The Chicago Daily Tribune.

THE WORLD'S GREATEST NEWSPAPER

VOLUME LXXI.—NO. 71. FRIDAY, MARCH 22, 1912.—TWENTY-TWO PAGES. * PRICE ONE CENT. IN CHICAGO AND SUBURBS. ELSEWHERE TWO CENTS.

LEGISLATORS ASK EXTRA SESSION FOR PREFERENCE VOTE

Tribune's Poll Shows 68 Out of 78 Who Have Replied Want Presidential Primary.

FEW DODGE THE QUESTION

Many Tell of Past Efforts for a Bill to Give the People Vote on National Choice.

DENEEN READY TO ISSUE A CALL

Telegrams were sent late Wednesday night by THE CHICAGO TRIBUNE to the 201 actual members of the Illinois general assembly asking them to state whether or not they would vote for a presidential preference primary on April 9 if Gov. Deneen calls an extra session.

At 10 o'clock last night replies had been received from seventy-eight members, twenty-six of which were from senators and fifty-two were from representatives. Sixteen members did not receive the message from THE TRIBUNE, the telegraph company returning the notice "undelivered." The presumption is that each of the other messages was delivered.

Only Three Reject Primary.

Of the twenty-six senators who responded, twenty are unequivocally for a presidential primary and so pledged themselves. Three more say they are for such a bill, but oppose an extraordinary session. Of these twenty-three, nineteen are Republicans and four are Democrats.

Of the fifty-two representatives that replied, forty-one pledged themselves openly to vote for a presidential preference bill and four declare for such a bill, but are against an extra session. Of the forty-five, thirty-four are Republicans and eleven are Democrats.

To pass a direct presidential preference bill, to make it effective at the direct primaries of April 9, it is necessary to muster two-thirds of each house to add the emergency clause to the measure. This requires thirty-four votes in the senate and 102 votes in the lower house.

Replies from Legislators.

Tabulated, the replies from the legislators received up to 10 o'clock last night follow:

FOR PRESIDENTIAL PRIMARY.	
Senate—Rep., 17; Dem., 3	20
House—Rep., 33; Dem., 8	41
FOR PRIMARY; AGAINST SPECIAL SESSION.	
Senate—Rep., 2; Dem., 1	3
House—Rep., 1; Dem., 3	4
AGAINST PRESIDENTIAL PRIMARY.	
Senate—Rep., 2	2
House—Rep., 2; Dem., 1	3
NONCOMMITTAL.	
Senate—Dem., 1	1
House—Rep., 1; Dem., 2	3
"CAN'T ATTEND SESSION."	
House—Dem., 1	1
Total replies	78

There is one vacancy in the senate and two in the house.

Deneen Ready to Call Session.

Gov. Deneen, in an interview on the Sunday night that President Taft was in Chicago on his recent visit, said he will call an extraordinary session of the general assembly to act upon a presidential preference primary bill, if two-thirds of the senate and house signify an intention of voting for such a bill. It has been learned subsequently that the governor is disposed to summon an extra session in event one-half of the membership of each house indicates a disposition to pass such a measure.

In the list of representatives who come out strongly as favoring a presidential test vote, "properly safeguarded," are many leaders in the house organization as it exists under the speakership of Charles Adkins. So far as the senate is concerned, the responses tabulated indicate that nearly every senator in the controlling organization of the upper branch is strongly for rapid work in passing a presidential primary law.

Only Two Openly Oppose Bill.

Only two senators, both Republicans and one Republican and one Democratic representative went openly on record in the early returns, as standing opposed to passing an emergency bill. One Republican senator and three Republican and two Democratic representatives were noncommittal, and one house members returned the word that he "couldn't attend an extra session."

Notable in the list of those from whom no replies of any sort had been received up to date are many Chicago members, particularly the legislators lined up habitually in the Lorimer camp.

Telegram Sent to Members.

The text of the telegram from THE TRIBUNE to the legislators Wednesday night follows:

Will you vote for a presidential preference primary bill, effective April 9, if Gov. Deneen call legislature in special session? Please telegraph answer to THE TRIBUNE at once. THE CHICAGO TRIBUNE.

Second telegrams were dispatched last night to the sixteen men whose messages were reported "not delivered."

The messages from the legislators are given below:

SENATORS FAVORING PRIMARY.

Chicago, March 21.—[Editor of The Tribune.]—I have your telegram asking my attitude toward a preferential primary. I am heartily and enthusiastically in favor of such a primary upon the presidential nomination. In fact, I have already prepared a bill which will direct the holding of a preferential primary. This bill will be presented in the state

(Continued on page 4, column 1.)

SUMMARY OF THE NEWS

FRIDAY, MARCH 22, 1912.

WEATHER FORECAST.

For Chicago and vicinity: Fair Friday and Saturday; rising temperature; light, variable winds, shifting to southerly and increasing Saturday.
For Illinois: Fair Friday and Saturday; warmer Saturday.
Sunrise, 5:51. Sunset, 6:05. Moonset, 10:26 p. m.

TEMPERATURE IN CHICAGO.
(Last 24 hours.)

Maximum, 2 p. m. Thursday..29
Minimum, 2 a. m. Friday....17

2 a. m.	21	11 a. m.	25	7 p. m.	26
4 a. m.	21	Noon.	26	8 p. m.	25
5 a. m.	22	1 p. m.	27	9 p. m.	24
6 a. m.	22	2 p. m.	28	10 p. m.	24
7 a. m.	23	3 p. m.	29	11 p. m.	22
8 a. m.	22	4 p. m.	27	Midnight	19
9 a. m.	24	5 p. m.	27	1 a. m.	18
10 a. m.	25	6 p. m.	26	2 a. m.	17

Mean temperature, 23; normal for the day, 36.
Deficiency since Jan. 1, 620.
Precipitation for 24 hours to 7 p. m., .16. Deficiency since Jan. 1, 1.22 inches.
Wind, N. E.; max., 41 miles an hour at 10:23 p. m.
Relative humidity, 7 a. m., 81%; 7 p. m., 68%.
Barometer, sea level, 7 a. m., 30.11; 7 p. m., 30.31.
For general government weather report see page 15.

CLASSIFIED INDEX, 17. BARGAINS, 16

POLITICAL.

TRIBUNE poll shows more than two-thirds of seventy-eight legislators replying so far favor state presidential primary. Page 1.
Speakership is made issue in coming primaries. Page 4.
Governor of Missouri says Taft campaign managers are offering jobs for delegates. Page 5.
Deneen accuses Hurburgh of misrepresentation in waterway charges. Page 5.

FOREIGN.

Minimum wage scale bill passes second reading in house of commons. Page 1.

WASHINGTON.

Inquiry into use of federal patronage in behalf of Taft assured. Page 1.

LOCAL.

Cook county civil service commission investigates reported frauds in examination for hospital staff doctors. Page
"Court ladies" go on strike when "Hamlet" demands money for costumes. Page
Two loan sharks and a lawyer involved in contempt charges. Page 2.
Daniel Callahan, head of diamond robbers, arrested in St. Louis. Page 3.
Mother and daughter killed by train at Congress Park grade crossing. Page 3.
Esther Mercy tells more secrets of her conflict with U. of C. Page 3.
Mayor Harrison undergoes successful operation; doctors see speedy recovery. Page 6.
Harold I. Cleveland, author, held for grand jury on bigamy charge. Page 6.

DOMESTIC.

Gov. Mann, in personal charge of hunt for Allens, plans coup for their capture. Page 2.
Operators refuse demands of 300,000 bituminous coal miners in the United States. Page 2.
Twenty-five saved from mine; eighty-two dead. Page 2.

TRADE AND INDUSTRY.

Real estate. Page 13.
Local financial. Page 14.
New York financial. Page 14.
Live stock. Page 14.
Commercial Page 15.

SPORTING.

White Fox Premiers find weather too cold for baseball and try a turn at soccer. Page 9.
Cubs and Birmingham play a ten inning tie, score 4 to 4. Page 9.
H. A. Harris beats J. Mayer in the national three cushion tourney. Page 9.

MOVEMENTS OF OCEAN STEAMSHIPS.

Arrived.	Port.
FRANCONIA	Liverpool
BIRMA	Libau
MERA	Havre
ITALIA	Genoa
CANADA MARU	Shanghai
DAMARA	Arica
HUNGARIAN	Portland, Me.
SEATTLE MARU	Tacoma
Sailed.	**Port.**
LACONIA	New York
ESPAGNE	New York
NIAGARA	New York
ANCONA	New York
ROMA	New York
MINNEHAHA	London
SAXONIA	Fiume
CRETIC	Naples
VOLTURNO	Halifax
MANCHURIA	San Francisco
MAKURA	Victoria
STRATHALKYN	Victoria

WIRELESS REPORTS.

		Due at New York
CELTIC	Out 755 miles.	Saturday p. m.
		Due at Queenst'n
BALTIC	Out 826 miles.	Friday a. m.

CHINESE WOMEN GIVEN VOTE.

Must Be Able to Read and Write and Own Property and Be Twenty Years Old.

San Francisco, Cal., March 21.—Equal suffrage was granted to the women of China yesterday by the parliament at Nanking, according to a cablegram received today. The law will become effective immediately.

Women voters will be subjected to the same restrictions as men and must be able to read and write and be property owners and 20 years old.

Yik Yug Ying, who has been called the Mrs. Pankhurst of China, was elected a member of the parliament yesterday from Canton province. She is a college graduate.

DID you find *your* particular Bargain in "Where to Find Today's Bargains" yesterday?

If not, look for it today on page 16.

SENATE INQUIRY MAY PUT BRAKES ON STEAM ROLLER

Investigation of Use of Federal Patronage in Behalf of President Taft Assured.

BRISTOW'S PLAN FAVORED

Light Sought on Whether Postoffice Inspectors Are Emissaries Working for Delegates.

LA FOLLETTE TO MAKE BIG TOUR

BY JOHN CALLAN O'LAUGHLIN.

Washington, D. C., March 21.—[Special.]—A senatorial investigation of the use of federal patronage in behalf of the renomination of President Taft is assured.

The committee to audit and control the contingent expenses of the senate today favorably reported the resolution introduced on March 4 by Senator Bristow of Kansas. This resolution directs the committee on postoffices and postroads to inquire into and report:

Whether postoffice inspectors have been employed as political emissaries to influence postmasters to aid in the election of delegates for or against any candidate for the presidency.

Whether postmasters with good official records are being threatened with removal or discipline because of their attitude with respect to any of the presidential candidates.

Whether certain nominations for postmaster, transmitted to the senate, were withdrawn for the purpose of influencing the action of politicians in North Carolina in connection with the election of delegates.

Cites Activity of Postmasters.

When Mr. Bristow introduced his resolution he supported it with a letter addressed by Postmaster Lewis at Bessemer, Ala., to Postoffice Inspector Marles at Washington, in which Lewis defended himself against charges of pernicious political activity, filed, he asserted, because of his support of Col. Roosevelt's candidacy. Lewis also called attention to the activity in behalf of President Taft of Postmasters Aldrich of Birmingham, Wilson of Blocton, Fuller of Centerville, and Barker of Mobile in behalf of Mr. Taft.

Since the introduction of the Bristow resolution it has developed that there is a general movement to require federal officeholders to get actively at work in behalf of the president. Men holding official positions have been brought to Washington from Illinois, Indiana, Ohio, and other states, and have been told they must leave no stone unturned in order to secure instructed delegates for Mr. Taft.

Outspoken "Ad" in Texas.

Perhaps the most outspoken representative of the federal administration is H. F. McGregor, head of the Taft Texas campaign bureau. McGregor is publishing the following advertisement, set three columns wide, in Texas newspapers:

To the Republican federal officeholders in Texas: The state chairman has notified you officially to send him money to defeat President Taft, under whom you hold a commission, and file your allegiance to him within ten days. This is to notify you that the state chairman has now no influence in Washington, and will not have if reelected after President Taft's triumphant reelection.

In some other southern states where complaint was made, and where conditions were similar to those in Texas, the president had the Republicans of the state meet in conference and select a committee to make recommendations as to patronage, and you can rest assured that loyal Taft Republicans cannot be slaughtered by the state chairman.

The recommendation of Taft Republicans will control the Texas situation in the matter of patronage, and not the recommendation of those engaged in discrediting one of the best presidents the country has ever had, and whereby they are deliberately endangering Republican success nationally.

May Go Back to 1896.

The Bristow resolution may now be referred to the committee on postoffices and post roads for consideration. This committee unquestionably would report it favorably. In view of this probability it is expected the senate will cut red tape and adopt the resolution without loss of time.

The Democrats probably will propose an amendment requiring an investigation into the activity of federal officeholders in the campaign of 1904. No objection will be made to such an amendment, but if it is offered then it will be demanded that the inquiry comprehend also the campaign of 1896, when President Cleveland was in the White House.

So far as the campaign of 1904 is concerned, the supporters of Col. Roosevelt are not alarmed over an inquiry, since the entire Republican party was united in favor of his renomination. If the campaign of 1908 should be investigated it will disclose the activity of Congressman McKinley, head of the national Taft bureau, who made earnest efforts to corral southern delegates for former Speaker Cannon.

La Follette Plans Big Tour.

Following a conference with his friends in Washington today, Senator La Follette announced that after a few days here he will begin a speaking campaign covering all the territory he can until the last delegate to the Chicago convention is elected. Speakers from Minnesota, North Dakota, and Wisconsin will aid him. He proposes to cooperate with state organizations and speakers and go directly to the people with a discussion of the issues, as was done in North Dakota. He believes the campaign will produce the same result.

A ROOSEVELT SPEECH AS DELIVERED AND AS QUOTED.

[Copyright: 1912: by John T. McCutcheon.]

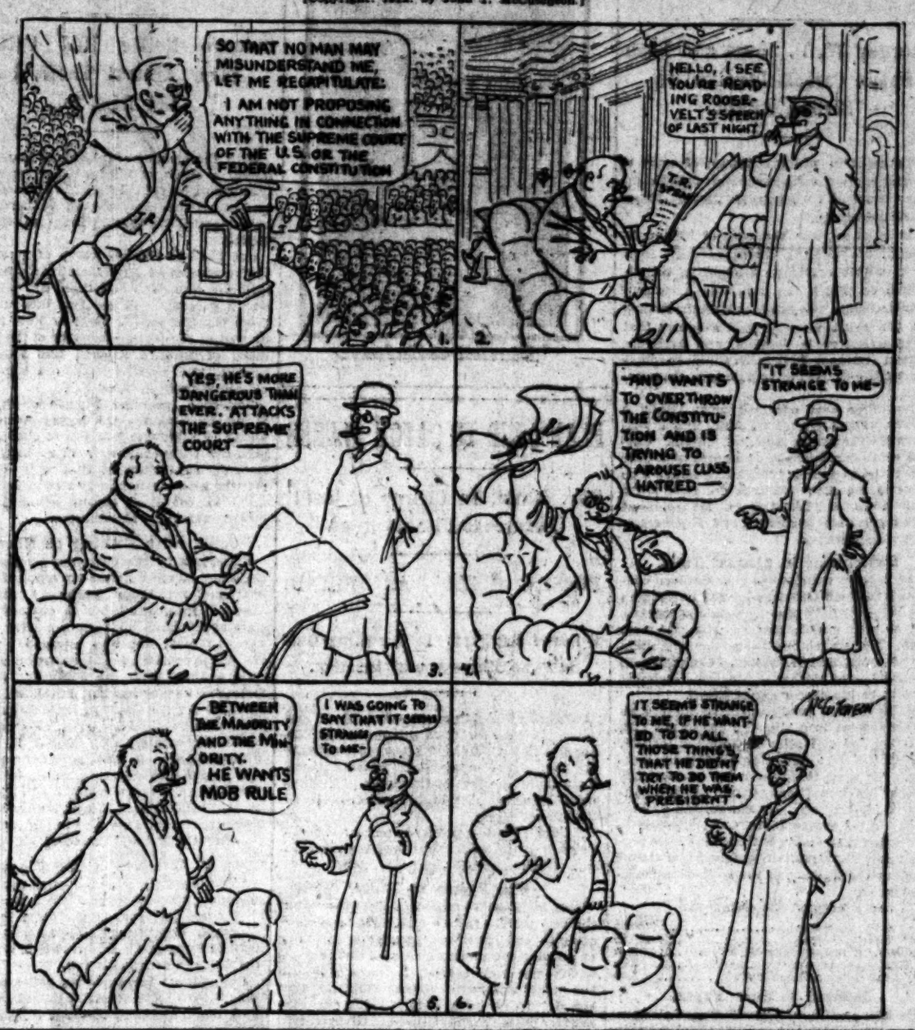

SEEK FRAUDPROOF ON MEDICAL QUIZ

Civil Service Men Hear Some Were Favored in County Hospital Staff Test.

GREER IS INVESTIGATING.

The Cook county civil service commission, according to information revealed last night, has been engaged for some time in investigating the methods used in an examination held last December to select a new attending staff of the Cook county hospital.

Fraud of a grave kind, it is alleged, was committed in connection with this examination. It is charged that the questions in the examination papers were revealed to certain favored contestants, that quiz classes were held at which the favored one were "coached" on the questions they were to face. Whether the inquiry will develop the reason for the consideration shown to favored ones is not yet established. The identity of the person or persons who manipulated the matter and arranged the "quiz" classes is not yet revealed.

Old Staff Members Out.

President Bartzen decided nearly a year ago to get rid of most of the staff of eminent physicians that directed the affairs of the county hospital. Subsequently, and after delays, the examination was ordered.

The examination was divided into twelve divisions, each division representing one particular phase of the medical and surgical work. Two hundred doctors took the examination. One phase of the test was based on experience and one on technical matters. The examination papers showing the experience of each contestant were placed in a vault. Those on the technical side of the examination were kept in the civil service commission's office. Up to date no experience paper has been marked, and only about 50 per cent of the technical papers have been passed on.

The method adopted for examining and appraising the technical papers was to invite a dozen or fifteen physicians and surgeons, as the case may be, to pass on the papers affecting their part of the profession.

Robertson for a Square Deal.

Among the committeemen who arranged for the examination were Dr. John Dill Robertson and Dr. W. L. Noble and Dr. A. C. Cotton, president of the Chicago Medical society. None of these men, it is said, had any suspicion that favored doctors were being coached for the examination.

"This is the first I have heard of any investigation," said Dr. Robertson last night. "Let them go ahead. They can investigate day and night, so far as I am concerned. A square deal for all has been my policy. Anything that they do cannot concern me. Equal representation for all has been my policy. I started in that way and so continued. I conducted the last examination with Dr. Arthur Dean Bevan."

Last night, when the fact of the investigation became known, it was rumored that fifteen surgeons who were in the office of the civil service commission were there under subpoena. This, however, was not the fact. They were marking some of the papers in the surgical department.

"Going to the Bottom," Says Greer.

President Greer of the civil service commission admitted the commission had been making an investigation for some time. He said that he could not disclose any of the evidence at this time.

"The civil service commission," said Mr. Greer, "has purposely delayed marking the examination papers because of the rumors of fraud and corruption that have been brought to our attention. I was not president of the board when the original committee was appointed. It was appointed by Mr. Ballard Dunn. The commission is going to the bottom of this matter, and under no circumstances will it pass on the examination until it is satisfied that it was absolutely fair, square, and aboveboard."

VAST DEPOSITS OF POTASH FOUND IN MOHAVE DESERT.

Government Scientists Think Quantity Sufficient to Last the United States for Next Thirty Years.

Washington, D. C., March 21.—Enough potash to supply the United States probably for thirty years has been discovered by government scientists in Searles lake, in the Mohave desert, in San Bernardino county, Cal. Field men of the geological survey and the bureau of soils estimate that the deposit may amount to 4,000,000 tons, but the authorities here, from data in their possession, believe more than 10,000,000 tons of potash is available there.

The great value of the find is that the product is in readily available commercial form. Most of the potash known to exist in many places in the United States is not so.

Similar dried up lakes containing valuable deposits, it is believed by officials here, exist in the arid regions and will be discovered.

The government bureaus for some time had sought throughout the country for potash, feeling certain a supply would be found. At present the United States and other nations are almost entirely dependent upon Germany for potash.

Disagreement between the German "potash trust" and American buyers became the subject of diplomatic exchanges which occupied several years, and at one time threatened serious complications.

If this report is true, it is of great importance to the whole industrial and agricultural world. It will cut the price of fertilizer in half and a big increase in crops will follow its greater use by the farmers of America.

WIFE'S PLEA TO EMBEZZLER CAME TOO LATE TO SAVE HIM.

Husband Arrested at Her Bedside as She Urges Him to Confess and Pay Up.

A sick wife's appeal to her defaulting husband to go back to his employers, confess, and let her help him make restitution came just too late for Charles Peterson of Racine, Wis. As he was at her bedside in St. Bernard's hospital, about to return to Racine, detectives entered the room and arrested him. He is now in jail in Racine, unable to furnish $5,000 bonds for his release pending examination.

For five years Peterson was confidential clerk and manager of collections for the Shoop Family Medicine company of the Wisconsin city. In this time he has had charge of all outstanding accounts and receipts from the attorneys employed to collect bills. In the last three years he is said to have been absconding the firm's money in amounts of from $25 to $200 and to have confessed to the taking of $3,985.

DEPUTY ON WATCH 27 HOURS SERVES WRIT ON MRS. ROACH.

Daughter-in-Law of Traction Chief Kept Under Surveillance of Detectives for Six Weeks.

It was a long and fasting wait that Deputy Sheriff John E. Olis had in front of 428 Wrightwood avenue before he was able to serve a summons on Mrs. Frederick Lyon Roach, who is being sued for divorce by her husband, F. L. Roach, son of John M. Roach, president of the Chicago Railways company.

"I was told to go to the residence of Mrs. Roach and stay there until she appeared," said Olis yesterday. "I reached the place at 4 o'clock on Monday afternoon and remained there until 7 o'clock on Tuesday evening. Then she came home and I served the writ.

"A detective employed by her father-in-law was with me. I had only one sandwich while on watch. Another detective was down town keeping track of her movements. They had been following her for six weeks."

HAMLET'S 'COURT' GOES ON STRIKE

"Ladies of Honor" Fear That "Ghost" Won't Walk After Demand for Pay.

MANY FOR SAME ROLES.

Eight ladies of honor left the court of the King of Denmark last evening. They forsook its glories when they walked out of a boarding house at 3538 Michigan avenue.

That this was—temporarily at least—the royal palace was made evident by a press agent notice. It read:

"Hamlet, the Dane, is now in Chicago."

The boarding house was the headquarters of Hamlet in the person of Alexander Light, "the only English speaking Armenian actor of fame and talent." Here for three weeks before the strike of the court ladies he had been instructing future stars to "speak the speech," as he pronounced it, to dozens of applicants in answer to his newspaper advertisements. He had promised them five performances and they labored royally.

"Hamlet" Demands Pay.

With the final rehearsal—for the first production is to be this evening—came the trouble. Hamlet, stepping momentarily into the rôle of business manager, insisted that the members of his company pay the various amounts they had contracted for their costumes. Also he demanded that they hand him $5 for his share of the $10 worth of tickets each one had agreed to sell.

True, they had been promised compensation for their performances, but there was a fear the ghost of the play might not walk on as his cue was reached. At the prospect the king scratched his ear. Queen Gertrude almost swooned. And Ophelia was mad all through.

Here one and there another began to leave the boarding house parlor. In the midst of it "the only English speaking Armenian actor" retired to his dressing room—ordinarily a bed chamber—to costume himself.

Here one of the more audacious of the court ladies dared to confront him.

Court Lady Rebels.

"I want a copy of the contract I signed," she said.

"You cannot have it," quoth the melancholy one, hanging a heavily jeweled cross at his neck. "You have not paid your money. You shall have to pay it. You signed the contract. You must pay for your costume. Also you must pay me 50 per cent for those tickets, even if you don't sell them."

"But I won't pay it, and I want to see what I signed."

"Mr. Fisher! Mr. Fisher!" called the producer. The king of Denmark appeared.

"Take this lady out. She is taking my time. Call the landlady. Put her out. I cannot be annoyed."

The landlady, Mrs. A. I. Knight, who had rejected the rôle of Queen Gertrude, appeared and the king of Denmark and the woman almost a queen escorted to the door, the belligerent court lady, with whom was a woman reporter for THE TRIBUNE.

Explains His Scheme.

Mr. Light is said to have come from Detroit, Mich., three weeks ago. When he advertised applicants came by the score. In one group were six young women from the Y. W. C. A. and two from 4030 Prairie avenue. He intended to build up a new company. He asked each applicant to deposit $5 for her costume. He said he would give each $10 worth of tickets. Of the proceeds he asked only $5.

To some of them he promised alternate performances. Others he made understudies with nothing but vague promises as to appearances. His announcements showed Miss Lulu Sheffield slated for alternate appearances as Queen Gertrude and as Ophelia with Miss Anne Gustafson and Miss Judith Lane the alternates.

The first appearance is scheduled for this evening in the Fine Arts Music hall, with four performances beginning tomorrow afternoon in the Whitney opera house to follow.

BRITISH WAGES BILL ADVANCED; BALFOUR WARNS

Asquith's Minimum Pay Measure Passes Second Reading After Debate in Commons.

SOCIALIST MANN IN JAIL

Strike Conditions Grow Worse as Statesmen War Over Means of Solving Trouble.

GREAT RAILWAY SHUTDOWN FEARED

[BY CABLE TO THE CHICAGO TRIBUNE.]

LONDON, March 21.—The motion of former Premier Arthur J. Balfour for the rejection of the minimum wage bill was defeated and the government measure passed its second reading in the house of commons late tonight by a majority of 123—a larger majority than the ministerialists themselves had hoped for. The vote stood 348 to 225. The Laborites and Nationalists voted with the government.

At the outset of the session Mr. Asquith, the prime minister, formally moved the second reading of the bill, and immediately yielded the floor to Mr. Balfour, who moved that the second reading of the bill be postponed for six months, which was tantamount to a motion to reject the measure altogether.

Doesn't Seek Dissolution.

The assurance was given by Mr. Balfour that his party did not want dissolution. It is now evident the conservative leaders had no idea of upsetting the government, but merely desired to wash their hands of responsibility for the bill, and had no wish to assume office themselves.

Mr. Balfour in his speech pointed out the gravity of the crisis which had been brought about "by a single organization, acting within its legal powers, threatening to paralyze the whole trade of the country." He said the government, in endeavoring to pass this bill, was deceiving both itself and the house of commons.

Crisis Most Serious.

The gravity of the national peril was emphasized by Mr. Balfour.

"The country," he said, "has never before been faced with a crisis such as this. We are witnessing the new, strange, and portentous spectacle of a single organization, acting within its legal powers, threatening to paralyze the whole trade of the country.

"There is no indication that the leaders of the movement desired to temper the use of their legal powers with any consideration of mercy. Was there ever an American trust at any period of its existence which had used or misused the powers given to it by the law to the detriment of private interests and general trade to the extent we are now witnessing?"

Cries of "yes" from the labor benches greeted Mr. Balfour's question as to the American trusts.

Bill Furnishes No Remedy.

Mr. Balfour, proceeding, characterized the bill as extreme and unwise and in no way remedial. He urged that it failed to meet the views of either the operators or the miners. He said the government erred greatly in attempting to rush an experimental law through without considering the effect it would have on the country's prosperity. He said he did not desire dissolution of parliament at this time; that dissolution now could serve no good purpose and would simply add to the general confusion of an already critical situation.

"Let us discuss this bill calmly and fairly," he said, "and find out just what it means to the people. To rush it to second reading by force of might is unfair to the public and will mean that the government fears that the real meaning of the measure might become known to the people of the country."

Door Opened; Not to Close Again.

Sir Edward Grey, secretary of state for foreign affairs, denied that the bill would cause future trouble. New circumstances had arisen and the door had been opened with regard to a minimum wage which could not be closed again. It would be futile for parliament to bury its head in the sand and try to ignore the question. Within a few weeks, perhaps days, they should be dealing, not with the causes, but with the terrible consequences of the strike. That was why the government had introduced the bill.

If the bill failed, continued the foreign secretary, the government must protect the nation by every resource in its power, but he appealed to the owners and miners alike to unite in a common sense spirit of reasonableness to see that it should not be necessary to resort to those means.

Urges Minimum of Five Shillings.

William Brace, labor member for Glamorgan, South, said that if the government would not amend the bill to include the whole miners' schedule they should at least amend it to include their irreducible minima, 5 shillings per day for men and 2 shillings for boys, so that when the miners went before the district boards they would be assured of some definite basis of settlement.

"We want a settlement," he said. "I believe that if we have a settlement in this way it will be permanent."

He declared that the motion of the opposition to reject the bill was a futile method of meeting a great crisis. "In a great war," said he, "we forget party. This is a war fought out in the homes and at the hearths of the people. We shall vote for a second reading, and tomorrow shall move amendments."

Bill Advanced After Debate.

It was near midnight when the measure passed its second reading. The result was expected. The Laborites and other dissatisfied members had already announced they would support the government at this stage in order to prevent amendments to the mine-

ure later on. The real test will come tomorrow when the bill reaches the committee stage and these amendments are offered.

There is a growing belief that the house will not be able to complete the bill on Friday as had been planned and that it will be obliged to sit on Saturday. This will make it impossible for the house of lords to deal with the bill this week and will defer the realization of the government's hope that work would begin again at the mines on Monday of next week.

"God Forbid Further Steps."

Premier Asquith still seems to think that the bill will end the strike. If it does not the prime minister will be obliged to take the "further steps, which God forbid should be necessary." This is interpreted to mean that the premier expects serious strife in the event that those of the miners who accept the bill return to work against the wishes of others, in which case the government will have to protect them with soldiers.

The largest attendance of members at the present session of the house reflected the vital importance of the legislation under discussion.

Situation Is Unique.

Probably the most unusual combination that has ever confronted a government is faced by the present ministry today. Heretofore its strongest supporters have been the Labor members of parliament. After them, however, come the great mass of the Irish Nationalists who have supported Asquith in everything he stood for.

Yet it is these elements that today threaten the downfall of the ministry. The Labor members are unalterably opposed to the minimum wage bill as originally framed. They are a unit in declaring they will vote against it. A majority of the Nationalists are with them in this attitude.

Their reason is that the bill fails to meet the situation and they contend that if they sanction a straddle in the present instance they are likely to be confronted with one when the home rule bill is brought up. A combination of the Conservatives, Laborites, and most of the Nationalists would put the present government in a minority. Realising this, the great mass of the Liberal papers throughout the country are urging the government to compromise. It is pointed out that if the Liberal party loses on the present issue and is forced to appeal to the country now, absolute defeat is certain.

Miners Resent the Action.

Enoch Edwards, leader of the miners, said today that the miners resented the government's interference. He stated that they had not asked for the bill. The claims of the miners, Edwards said, are both reasonable and entirely fair.

As a threatened augmentation to the present industrial stagnation, come increasing rumors of a nationwide railroad strike. A confirmation of the report that the railroad employés will submit a new program to the operators in May has just been made by J. H. Thomas, secretary of the most important railway men's union.

Distress among the poor is daily becoming greater. In many cities women and children are on the verge of starvation, with no relief in sight. Relief work is being pushed as far as possible, but the general industrial situation precludes any adequate handling of the distress.

Suffering Is Acute.

In the Staffordshire potteries district the suffering is becoming acute. Thousands of children are being fed from charitable funds. Families are in pitiful distress through lack of fuel and provisions. It is stated that more than 60,000 potters are out of employment.

The total of the men out of employment is increasing daily, and it is now estimated that besides the 1,000,000 miners on strike, nearly 2,000,000 other persons have been rendered idle.

One of the great British railroads, the Great Central, announced tonight that it would suspend all operations on Sunday until the coal strike is over. The road took this action owing to the impossibility of obtaining fuel to run the engines.

The Paisley thread mills closed down today, letting out 12,000 workers. The ports are all congested by idle shipping. It is estimated that tonnage amounting to 100,000 is lying idle at the Southampton docks, including the liners Oceanic, Majestic, St. Paul, New York, and Philadelphia.

MANN IN JAIL WITHOUT BAIL.

SALFORD, England, March 21.—Tom Mann, most noted of all the British socialistic labor leaders, was remanded in jail today without bail. Mann's friends contend the reason was simply his urging of soldiers to refuse to shoot their "fathers and brothers" if called out for strike duty. The charge against him was brought by attorneys representing the war office, and it is alleged he had incited the soldiers to mutiny.

After the crown's complaint had been read the court adjourned the hearing for a week. When attorneys for Mann asked permission to furnish bail they were curtly informed that the offense was not bailable at present. The government wants to keep Mann behind the bars at this particular time, as his vitriolic utterances are feared.

Mann has been advocating a universal strike on May 1 for the eight hour work day. He has been in communication with American, German, and Finnish socialistic leaders on this subject, though he has not received the encouragement he looked for.

The government also believes that Mann is behind the agitation among the railway employés.

Miners and Police Clash.

SANQUHAR, Scotland, March 21.—A force of 500 miners marching to the mines outside of this city today to persuade non-union miners to quit work were ordered back by a force of 100 police. A clash followed, in which the police charged the crowd and dispersed it. Several miners were slightly wounded by the officers' batons.

Use Troops in French Strike.

[BY CABLE TO THE CHICAGO TRIBUNE.]

PARIS, March 21.—Despite the efforts of the officials to hide the fact that the miners' strike is spreading, it is now known that it has reached the Nord basin, which is occupied by troops.

HITS BOMB WITH HAMMER; BOAT ENGINEER IN HOSPITAL.

Member of Fireboat Crew Smashes an Infernal Machine Which Was Found on a Cake of Ice.

Bryce Millar, engineer of the fireboat Graeme Stewart, yesterday tested the merits of a bomb with a sledge hammer. He was taken to the Passavant hospital on a stretcher, but hopes to resume his duties as city fireman when the lacerations on his hands and face heal.

Terrence Kelly, Henry Newbert, and Maurice Murphy, his comrades, also possessed of inquisitive minds, were knocked down and slightly bruised by the force of the explosion.

The fireboat was lying in its dock at the foot of Franklin street, when one of the men observed a piece of plugged gas pipe on top of a passing cake of ice. They drew it in with a pike pole. They found it to be three inches in diameter and eighteen inches long. One end was closed with a screw cap and the other end with a percussion cap. Their curiosity was aroused over what might be inside.

Whether Millar was the bravest or the most curious is not disclosed. At any rate, he was in closest proximity to a sledge hammer and he let it drive. The least injured was the first to discover it was an infernal machine. Millar realized it when he was restored to consciousness at the hospital.

TWO USURERS AND LAWYER IN PERIL

Contempt Cases Up in Judge Landis' Court; Delay for L. B. French.

FACES CRIMINAL ACTION.

Attorney W. D. Jones and Loan Shark Carroll Involved in Second Affair.

Two cases in which contempt of court is charged against loan sharks were brought up in the court of United States District Judge Landis yesterday.

One of them was the case of Luman B. French, the wealthy Arlington place loan shark, whose attorneys brought up technicalities on which the case was postponed until Tuesday. The falsehoods which French told the court were of such a nature that criminal action is possible, and Assistant District Attorney Robert W. Childs is representing the federal government at the hearings.

The other case concerns most vitally a lawyer named Walter D. Jones and a loan shark lawyer named Sidney C. Carroll. Carroll, who sometimes signs his name as S. Carr Carroll, runs four of the leading salary loan shops in the city: Greer & Co. Read & Co. Blair & Co. and Lloyd & Co. He resides at 1623 Hyde Park boulevard and is generally known as a lawyer.

Switchman in Sharks' Toils.

The case in which he is now involved concerns a railroad switchman. The switchman was being bled by five loan shark concerns, and seemed unable to free himself from them. His wages had been filed on a number of times, and the railroad company was threatening to discharge him. He also was in debt to his grocer and landlord.

While in this predicament he noticed an advertisement in a morning paper, not THE TRIBUNE, of a Walter D. Jones, a lawyer, who offered free advice on bankruptcy matters. He went to Jones' office at room 310 Reaper block and was advised to file a petition in bankruptcy. He did so, and on Feb. 6 the United States District court issued an injunction restraining his creditors from proceeding in any manner to enforce their claims pending the hearing of the matters in bankruptcy.

He had scheduled the claims of:

Read & Co. [loan shark]	$100.00
Sol Westerfield [grocer]	220.20
Northern Credit company [loan shark]	9.00
Lincoln Loan company [loan shark]	8.00
City Loan company [loan shark]	8.00

Induced to Sign Paper.

He had just freed himself from entanglements amounting to hundreds of dollars with Turner Bros., another loan shark concern.

Three days after the issuance of the injunction by the federal court the switchman and his wife were called down to Jones' office, where they were induced to sign a paper appointing Jones a trustee for them to collect the switchman's wages and dispose of them as follows:

To Loan Shark Carroll	$101.95
To Grocer Westerfield	212.00
To Lawyer Jones	75.00

In pursuance of this agreement the switchman's wages when due were collected by Jones as trustee. He gave $100 to V. A. G. Murrell, attorney for Westerfield, and kept $10 for himself.

The switchman's wife, however, had nothing with which to feed her children and began to doubt the wisdom of the "trust agreement" which their lawyer had procured for them. She presented her case to the anti-loan shark bureau of THE TRIBUNE and Attorneys Daniel P. Trude and Thomas J. Peden took it up.

Attorney Jones was called in and said that he thought what he had done was for the best interests of his client. He defended its legality by stating that in his opinion the restraining order had nothing to do with moneys subsequently earned by the bankrupt, but only concerned the bankrupt's estate as scheduled.

Shark Still Solicits Trade.

Attorneys Trude and Peden felt that it was a clear case of violation of the formal order of the court, and so laid the case before Judge Landis. He set it for hearing next Tuesday morning.

The reluctance with which the vampires relax their grip upon a victim is indicated by the fact that since all the above has taken place the switchman has been solicited by mail by Turner Bros. to borrow more money from them, and Walter E. Clarke, who claims to be the owner of this notorious concern, was in Judge Landis' court watching proceedings yesterday.

The technicality which Luman B. French's lawyers, Joseph David, John F. Clare, and Russell Clark, brought up was a contention that the court had lost jurisdiction of the case before the alleged contempt took place. This loss of jurisdiction is claimed to have been brought about by an offer of Attorney Clark in behalf of French to withdraw all opposition to the entry of the restraining order asked for and to dismiss the suit brought in the name of L. G. Smith in the municipal court. It is contended that this offer was made in court prior to March 4, when French met L. G. Smith and saw her off for New York. Judge Landis gave the attorneys until Tuesday to prepare affidavits showing these things.

Attorney's Contention Disproved.

As a matter of fact, Attorney Clark did not make this offer in court prior to March 4. On the contrary, the last day that Judge Landis heard anything in the matter prior to March 4 was Feb. 27, and on that day Attorney Clark specifically and vigorously objected to the issuance of the restraining order. Toward the close of the hearing that day, when the farce involved in the use of Mrs. Smith's name had become most apparent, Attorney Samuel Hirschl, who is representing the bankrupt in behalf of THE TRIBUNE anti-loan shark bureau, remarked:

"L. G. Smith would doubtless be the last person in the world to object to the issuance of this restraining order."

"Yes, she does object," interrupted Attorney Clark. "I am objecting to the issuance of this restraining order as the representative of L. G. Smith."

Claimed to Represent All.

This was followed by a colloquy between the judge and lawyer as to whom the lawyer really represented—the Federal Loan company, a mere name, not a corporation; L. G. Smith, who had a decidedly mythical tinge, or Luman B. French, then on the witness stand telling weird tales of his ignorance of his own business. Clark insisted that he represented them all, and that he objected to the issuance of the order.

The next session of court was held on March 5. In the meantime vain attempts were made to induce THE TRIBUNE bureau to drop the matter. On March 4 L. G. Smith came from Glencoe to Chicago, had a talk with French, went back to Glencoe, packed her things, returned to Chicago, and was seen off for New York by French. That night French was taken ill with nervousness and did not appear in court. In his stead Attorney Clark appeared and made the motion on which French now relies to deprive the court of jurisdiction.

Seized as Head of Gem Robbers.

Daniel Callahan.

PLAN COUP TO CATCH ALLENS

Gov. Mann, in Charge of Hunt, Refuses to Discuss Steps.

POSSES USED AS BLIND.

Believed Big Party Is Crowding Outlaws as Others Appear Inactive.

Hillsville, Va., March 21.—Gov. Mann has taken personal direction of the hunt for the Allen outlaws. He and other state officials are planning a coup which is expected to materialize the last of this week. The governor admitted this today, but declined to discuss his plans.

"I don't think it proper to say what these steps are," he said, "but they are vigorous and, I think, in the right direction."

Use Posses as Blind.

This latest move supports the theory that the two small posses which have been operating in and out of town were merely blinds to conceal the movements of a larger posse which has been secretly brought over into the mountains from the coal fields, and that the detectives have been feinting with the smaller posses for the benefit of those friends of the Allens who are supposed to have been keeping them posted.

Whatever the plans really are, there is an air of suppressed excitement and anticipation among the authorities which seems to tell that they are waiting for news.

Allens Post Challenge.

The town is excited over a report that a party of the Allens or their sympathizers rode to a point within three miles of Hillsville last night and placed a notice of their own beside the governor's posted proclamation offering rewards for the wanted clansmen, dead or alive. This is the notice said to have been posted:

"To Those Who Have Made It Their Concern:

"We have plenty of arms and bullets. We know how to use them. These hills are an unhealthy place for strangers to visit. Remember this, you can get us in the end, maybe, but we will get you first."

SAYS HE SENT BOMB TO JUDGE.

Vagrant in Jacksonville, Fla., Declares He Mailed Infernal Machine to Rosalsky.

Jacksonville, Fla., March 21.—Fred Newsom, arrested here as a vagrant this afternoon, told Chief of Detectives Crawford that he sent the infernal machine to Judge Rosalsky of New York that came so near ending the jurist's life.

Newsom says he is a great friend of Folke E. Brandt, whom Judge Rosalsky sentenced to thirty years in a New York prison and whose case recently has attracted attention.

He says the package containing the infernal machine was handed to him by a person whose identity he refuses to divulge, and that it was addressed when he received it. He says he mailed it from Brunswick, Ga. Newsom also is known as Fred Price.

FURORE OVER 'CARNEGIE GIRL.'

Virginia Lee Most Popular Maiden in Pittsburgh—Turns Down Many Proposals.

Pittsburgh, Pa., March 21.—[Special.]—Miss Virginia Lee, a 20 year old stenographer, is today the most popular girl in Pittsburgh, since Andrew Carnegie declared her the "prettiest girl in the world."

Marriage proposals from wealthy and humble men, old and young, came today by word, letter, and telegraph. A New York artist, she says, offered her $5,000 to pose for him. She refused all offers.

"I intend," she said, "to continue to make my own living."

CHIEF OF DIAMOND ROBBERS CAUGHT

Man Believed to Have Stolen $130,000 Drummond Gems Seized in St. Louis.

U. S. SLEUTHS CAPTORS.

Chicago Police Had Callahan After Alberti Theft, but Let Him Go.

With the arrest at St. Louis of Daniel Callahan, a crook of international reputation, the authorities believe they have cleared practically all the big diamond robberies that have startled the country in the last eighteen months.

The theft of $130,000 worth of gems from the stateroom of Mrs. Maldwin Drummond, formerly Mrs. Marshall Field Jr., while she was a passenger on the Amerika, returning from Europe, on the night of Feb. 23, 1911, as well as the daylight robbery at the jewelry store of Edward Alberti, 1246 Milwaukee avenue, two months later, are among the crimes charged to him.

Postoffice Inspector Bunsen of St. Louis is responsible for the arrest, which was based on a federal indictment charging the prisoner with complicity in robbery of the Bremen substation in that city eighteen months ago. Callahan is also under indictment by the Cook county grand jury for leading the gang at Alberti's.

Could "Get Nothing on Them."

His arrest by the postoffice people was an accident. Word reached the office of Assistant Chief Schuettler yesterday afternoon that Callahan was taken in custody in Chicago and "stood up" shortly after the Alberti robbery, but was released "because the police couldn't get anything on him."

Since June, 1911, the Pinkerton National Detective agency has had a standing reward of $2,700 for the arrest of Callahan and Connors, who is still at large, unless he proves to be the mysterious "Charles F. Miller" who was found in Callahan's company.

The postoffice officials gave Police Inspector Dorman the clew which led to the arrest of Martin Thornsen, Albert Humphrey, and Eddie Snell, and they also implicated a man named "Curly" and Connors.

U. S. Gives Police Clews.

After the St. Louis substation robbery the postoffice officials there notified Gen. Stuart that three members of the gang resided in Chicago. Gen. Stuart placed a man on their trail and the gang was traced to a house in the Chicago avenue district.

Gen. Stuart furnished the police with data which led to the arrest of three of the gang and the indictment of three others for the Alberti robbery.

Humphrey and Thornsen have been given penitentiary sentences of from one year to life. Judge McKinley, the trial judge, ordered the discharge of Snell on the ground that there was no evidence to convict him of the Alberti robbery.

Woman Aids in Arrest.

A respectable woman, the mother of two children, who was unfortunate in her marriage to one of Callahan's associates, told the government officials that Callahan was the main factor in the robbery of Mrs. Drummond. This same informant lists Callahan's jobs as follows:

The robbery of the Bremen Avenue St. Louis postoffice substation.

The looting of two sample cases belonging to Sloan & Co. in the salesroom of Spaulding & Co., Chicago, Feb. 7, 1911. The robbers obtained $15,000.

The robbery of the stateroom of Mrs. Maldwin Drummond on the steamship Amerika Feb. 21, 1911, of $130,000 in jewels.

The robbery of a trunk containing boxes of jewelry belonging to Joseph Fahys & Co., Chicago, April 21, 1911. The robbers obtained $8,000.

The robbery of $5,000 worth of jewelry belonging to the Alberti Jewelry company, Chicago, April 6, 1911.

Other Robberies in List.

The robbery of the Psi Epsilon fraternity house at Cornell university, Ithaca, N. Y., Sept. 27, 1911. About $1,000 in jewelry was stolen.

The robbery of a residence near Boston Oct. 5, 1911, $5,000 in jewelry stolen.

The stealing of several sample cases full of jewelry from the lobby of the Palmer house, Chicago, Oct. 25. The loss was $5,000.

The looting of residences near Germantown, Pa., and Wilkesbarre, Pa., Nov. 19, 1911, about $2,500 was obtained.

The robbery on Jan. 22, 1912, of the jewelry store of D. L. Dover, Seattle, Wash., about $1,500 worth of gems taken.

These ten robberies netted Callahan and his pals approximately $200,000, it is charged.

Say Callahan Has Confessed.

According to word received from Washington, Callahan has confessed that he and Connors attended the coronation with the purpose of disposing of jewels stolen in America. They had planned to come back on the Adriatic, and it was decided to arrest them when they landed in New York. But the crooks changed their mind and booked on the Amerika and while aboard discovered how easy it would be to get Mrs. Drummond's valuables.

Callahan's capture with a companion in St. Louis was the result of an accident.

DR. PRICE'S CREAM Baking Powder

Is a protection and guarantee against alum which is found in the low priced baking powders.

To be on the safe side when buying baking powder, examine the label and take only a brand shown to be made from Cream of Tartar.

SAVE 25 MINERS; 82 ARE DEAD

All but Nine in Oklahoma Disaster Accounted For.

ONE DIES AFTER HIS RESCUE.

Survivor Tells Experience When Moment Seemed an Hour.

McCurtain, Okla., March 21.—At midnight 107 of the 116 men at work in the San Bois mine No. 2 when the property was wrecked by an explosion yesterday had been accounted for.

Twenty-six of the men were rescued, one has since died, 52 bodies have been recovered, and 29 bodies located.

Among the bodies was that of W. G. Roper, surveyor for the company.

Dramatic Death After Rescue.

Ralph Kenney, 16 years old, son of a local minister, a member of Roper's party, was one of those rescued alive today. Semi-conscious at first, he soon regained his faculties and smiled as he told of the night in the small pump room, where he and fourteen choking men fought for gasps of fresh atmosphere from air pipes.

Then a pallor spread over his face, his form quivered, and before outstretched hands could seize him, he sank to the floor dead, a victim to the mine gases.

Kinney and his companions were found in a room on the thirteenth level. They rushed there when they heard the explosion and kept themselves alive with an air pump. Searching parties were directed to the room by tappings on the air pipes.

Pathetic Scene at Mine.

When the rescued miners were brought out the scene about the mouth of the shaft was the most pathetic since the explosion. Relatives of entombed men who had remained on the ground since the fatal blast pressed eagerly forward to catch a word that might let them know their loved ones were alive.

Tom Farrimond, one of those rescued, told of the experiences of himself and his comrades.

"We had almost given up hope," he said, "when the rescue party reached us.

"How we ever met in the room I do not know. As soon as we felt the explosion we rushed to the nearest pump, knowing we were too far from the entrance to escape if the explosion was severe. We had just put a curtain over the entrance when a big sheet of flame passed our room and sent a small puff of its deadly breath at us.

Minutes Seemed Like Hours.

"The minutes seemed like hours as we clung to the pump straining every effort to inhale every bit of the fresh air. We hardly spoke. We did not discuss the possibility of death or rescue. We suffered greatly from lack of water."

Financial assistance needed by families of the victims came from all parts of the United States today. One contribution of $5,000 was voted by the United Mineworkers of America of District No. 21, and tonight three carloads of provisions arrived from Fort Smith, purchased with money contributed in that city.

LINERS FARE BADLY IN STORMS.

La Provence Reaches Havre in Battered Condition—Deck Houses Are Smashed, Lifeboats Useless.

[BY CABLE TO THE CHICAGO TRIBUNE.]

HAVRE, March 21.—Several vessels of the French Transatlantique compagnie's fleet have fared badly at sea during the recent storms.

La Provence from New York, March 14, arrived today in a battered condition. Its deckhouses were smashed in and its lifeboats made useless. The electric wires were short circuited three times, causing slight fires, which were quickly extinguished.

A wireless dispatch says La Bretagne, which sailed from Havre March 16 for New York, has experienced heavy weather and some damage.

EVERY DEMAND OF MINERS REJECTED

Owners First Vote on Increased Pay, Shorter Hours; Then Full List.

SAY SITUATION IS GRAVE.

Dispute Referred to Subcommittee in Hope to Prevent Shutdown of Mines.

Cleveland, O., March 21.—All the demands of the 200,000 miners in the bituminous coal fields of western Pennsylvania, Ohio, Indiana, and Illinois for a 10 per cent increase in pay and shorter working hours were voted down by the operators today.

As a final effort to prevent a prolonged shutdown of the mines after April 1, and possibly a strike, the whole dispute was then referred to a subcommittee. This subcommittee, composed of eight miners' delegates and eight operators, will convene at 9 o'clock tomorrow morning to consider the possibility of a compromise to be recommended to the general conference.

Say Situation Is Grave.

Both operators and miners declared, after the union demands had been refused, that the coal situation throughout the country was grave. Intimations were made by John P. White, president of the United Mine Workers of America, that the negotiations here might continue until next Monday, when the union's policy committee will convene.

Besides the 200,000 miners in the four states directly concerned 150,000 bituminous coal miners in other states are dependent upon the present deliberations for a basis of making their wage scale, and in addition the policy committee will consider the wage demands of about 170,000 anthracite miners.

Affects Half Million Miners.

It was pointed out by President White that the wages of more than 500,000 union miners after April 1 were in dispute and that the coal output of the country, other than that mined by nonunion men, was involved.

News from New York that the anthracite operators and miners might reconsider their differences, however, had the effect of arousing confidence among union officials that the anthracite situation might be eliminated.

The voting down by the operators of the bituminous coal miners' demands late today was summary. Mr. White had said that if the first demand, requiring all the men to be paid on a flat tonnage basis without reductions for slack or small lumps, was refused, then the negotiations were futile. He wanted the miners to be given an increase of 10 per cent.

Vote Proves Negative.

The thirty-two operators then demanded a vote on all the thirteen demands without discussing them. The result was negative. All the miners' delegates withdrew from the conference with the understanding that the operators would meet alone to consider a plan. A recall of the miners resulted in the formation of a subcommittee.

MRS. PANKHURST BACK TO JAIL.

English Magistrate Again Remands Suffraget, Granting Bail to Only One of the Accused.

LONDON, March 21.—Mrs. Emmeline Pankhurst, Mr. and Mrs. Patrick Lawrence, joint editors of Votes for Women, and Mrs. Mabel Tuke were again remanded by the magistrate at Bow street police court after a further hearing today of the charge of conspiracy and inciting to commit malicious damage to property in connection with the recent suffraget demonstration. The magistrate agreed to accept bail of $10,000 for Mrs. Tuke, her health being impaired, but refused to release the others accused on bail.

MOSSLER CO.
19 Jackson Blvd.—East

Today and Saturday

Advance spring showing of *Mossler Clothes* now ready! Every size to 50. Price range $20 to $50. Special values, $25.

Mossler Co.
19 East Jackson Blvd.

Test This Yourself

Have you noticed how quickly you tire of some makes of candy?

One distinctive thing about Huyler's Bonbons and Chocolates is that you *never* tire of them. *Test this yourself.*

Huyler's
Bonbons Chocolates
Dinner Candies
Fountain Drinks
Beverly Chocolates

Let us know your favorite assortment of Huyler's and we will list it under your own name so that when you telephone an order you will get the varieties of Huyler's *you* prefer.

Our Rule of Business—Freshness and high quality of all goods absolutely guaranteed to the purchaser. We invite the patronage of those who seek quality and service.

Huyler's
23 So. State St. La Salle & Monroe.
17 E. Washington St.

ROSES Fleischman's

Spring Opening Sale

A beautiful display of high grade flowers, plants, etc., will be shown all this week and offered at the following remarkably low prices:

Tulips	(all colors),	3 dozen,	$1.00
Sweet Peas	(all colors),	per bunch,	.25
Jonquils		per dozen,	.50
Carnations	(all colors)	3 dozen,	1.00
Large Gardenias		each,	.35
Lilies of the Valley		per dozen,	.50
Large Orchids		each,	.50
Double Violets		per 100,	1.00
Single Violets		per 100,	1.00
Growing Spring Flowers		in pans,	1.00
Growing Spring Flowers		in boxes,	2.00
Boston Ferns,	(special value)		2.00
Killarney and Richmond Roses,		per dozen,	1.50
American Beauty Roses,		per dozen,	5.00

(Stems 4 to 5 feet long)

ROSES Fleischman

Michigan and Jackson Boulevards

Harrison 3342 (RAILWAY EXCHANGE BLDG.) Automatic 61-001

MOSSLER CO.
kson Blvd.—East
and
Saturday

spring showing
Clothes now
ry size to 50.
e $20 to $50.
alues, $25.

ler Co.
ckson Blvd.

s Yourself
noticed how
u tire of some
andy?
nctive thing
yler's Bon-
Chocolates is
never tire of
this yourself.
yler's
Chocolates
Candies
n Drinks
Chocolates
your favorite as-
ler's and we will
ur own name so
elephone an order
he varieties of
fer.
usiness—Fresh-
ality of all goods
anteed to the
invite the pat-
who seek quality
a Salle & Monroe.
ington St.

CO-ED TELLS NEW U. OF C. SECRETS

Miss Mercy Says Mrs. Von Jahn "Kicked Dog Around" to Disturb Her Sleep.

FIANCE WAS MARRIED.

"They Killed My Soul!" She Cries as She Details Losing Job After Job.

Cross examination of Miss Esther Mercy, former co-ed, in her $100,000 slander suit against Miss Marion Talbot, dean of women of the University of Chicago, came to a dirty pause yesterday afternoon.

Judge Pomeroy had just sustained a series of objections made by Attorney Everett Jennings, counsel for Miss Mercy. Attorney Francis Walker had tried laboriously to get information from the ostracized co-ed beyond her admission that her fiancé, Warren E. Reynolds, was married and had two children.

Asks That Jury Be Excused.

"He is trying to impeach this young woman's character," objected Attorney Jennings.

"No, no——" repeated Attorney Walker, then he was silent. The packed courtroom breathed uneasily. Men and women who were standing shuffled their feet. Finally the attorney raised his head and asked that the jury be excused.

Judge Pomeroy gave the order.

"What we are going to prove in this case," said the attorney slowly, "is not that Miss Mercy is immoral in a sense of her relations with men. She is chaste, so far as we are going to say. But we do expect to show beyond a doubt that she is a liar; that she told lies right and left. I want to get admissions from her that I can refute absolutely."

"Stalling" Not in Her Vocabulary.

Attorney Walker cleared his throat.

"I can present to your honor one proof at this minute that she tells falsehoods," he said ceremoniously.

"Well?" said the judge.

"You will remember—and it is in the record—that Miss Mercy testified Dean Talbot said to her: 'Confess you are stalling.' It's apparent on the surface, your honor, that Miss Talbot would use no such word as 'stall.'"

The "erudite group" supporting Dean Talbot again stirred in their seats at the sound of laughter in the courtroom. The bailiff rapped for order. Judge Pomeroy called in the jury and the case went on.

Attorney Walker announced after adjournment in the afternoon that Harry Pratt Judson, president of the University of Chicago, is ready to appear as a witness at any moment and will be called today or tomorrow.

Sidelights on $250 Hat.

Cross examination brought out more interesting side lights on "that $250 hat," the engagement gift from Mr. Reynolds to Miss Mercy.

"I had to keep it stored away a great deal because it was so heavy," Miss Mercy said. "Two years ago I was ill and in convalescence lost most of my hair."

"But it grew back in," assumed Attorney Walker, surveying the black frills that edged Miss Mercy's hat.

"N-n-n-no," she hesitated. "This is ugly—if I must tell it—really, most of my hair now is false. Yes. And the wind blows so hard out on the university campus. When I'd wear that big hat I'd have a hard time getting to the university every day."

Kicked Old Dog Around.

Questions were put concerning Miss Mercy's interview with Mrs. F. von Massau Jahn, sister-in-law of Dean Albion Small, after the discovery of the theft of the cigarettes. Miss Mercy rented a room from Mrs. von Jahn. Mrs. von Jahn was angry at the idea of robbery being committed in her house, and that suspicion possibly pointed to her.

"I had a hard time after that," Miss Mercy said. "She slammed the doors in my face, bolted the front door at night, so I'd have great difficulty getting to my room. Then she'd set an old dog she had in front of my room as soon as I put out the light. She'd kick the dog around, and he'd start howling and yelping. O, I couldn't sleep for the noise. And if he'd stop barking she'd come out in the hall and attend to him again."

"Every time I come to town the boys start kicking my dog aroun'," hummed a spectator in the smiling courtroom. The bailiff rapped sharply for order.

Rushes Into Judson's Office.

"And you told all this to President Judson?" asked Attorney Walker.

"I suppose it was President Judson. I had tried for days to see the president to show how I was being persecuted. His secretary, Mr. Robertson, always said the president was busy and couldn't see me.

"Then one time, when this dog had howled terribly all night, I was so hysterical the next day I rushed through the secretary's office into an adjoining room in the suite.

"There was a man sitting at a table. I supposed he was the president.

"I cried nervously, 'For God's sake, President Judson, do something to help me. I am being persecuted. Miss Talbot is calling me a bad woman.'

"And he said," suggested Attorney Walker.

"Very little," answered Miss Mercy, tartly. "He commenced jiggling around in his chair and pushing some letters about on his desk. 'Young lady, can't you see I'm very busy this morning—very busy?' he said. 'Can't you see all these papers in front of me?'

"Mr. Robertson came in then and pulled me by the sleeve. I had to get out."

The date of this futile interview was Dec. 20, according to Miss Mercy. She was able to fix the time accurately when asked by counsel.

Questioned About Fiance.

Attorney Walker's next question was a long one. Attorney Jennings rose several times while it was being slowly framed, wishing to interpose an objection. Then sat down again.

"Didn't you tell A. W. Wooten that Mr. Reynolds, your fiancé, was a married man and had two children; that he has a mother living, and that upon her death he would inherit $200,000; that he intended to get a divorce from his wife and that you were then going to marry him?" was the question.

The court sustained the objection.

"Do you know A. W. Wooten?"

"Yes; and I understand he is an ex-convict."

"In what penitentiary?"

"You'd better ask him."

It developed that Wooten is a lawyer and investigator. He sat in the courtroom beside Dean Talbot.

Hears Investigator Is Ex-Convict.

Attorney Walker was aroused at Miss Mercy's statement that Wooten is an ex-convict.

"I will ask you, of your own knowledge, as to what crime he was convicted of and in what state."

"I was told——" began Miss Mercy and Attorney Walker stopped her. He didn't want hearsay evidence. Judge Pomeroy finally ruled that Miss Mercy might answer in her own way.

"I was told he was convicted in Colorado of poisoning his wife," she asserted.

"And who told you?" snapped Attorney Walker.

Another argument began between counsel. Attorney Jennings held that the plaintiff's informant was not on trial. Judge Pomeroy sustained Attorney Jennings.

"Isn't it a fact you became engaged to Mr. Reynolds on the basis that he was to get a divorce from his wife?"

Attorney Jennings' objection again was sustained.

"In July, 1910, did you have any one investigate to see whether Mr. Reynolds would be worth $100,000 upon his mother's death?"

Attorney Jennings objected and was sustained.

Knew Fiance Was Married.

"Did you know Mr. Reynolds was married and had two children?"

"Yes."

"When did you meet him and how?"

"In a business way about three years ago. I had advertised for members in a fraternal society called the Up to Date club. Mr. Reynolds was one of those who answered the advertisement."

"When did you find out he was a married man?"

"Shortly after we met."

"Did he ever tell you he had filed application for divorce?"

"Yes."

"Did he ever tell you he had served a term in the bridewell?"

"Yes. And I admired his frankness. I gave him my whole sympathy."

"Did you tell Mrs. Von Jahn any of this?"

"No; it was none of her business."

"Did you tell Dean Talbot?"

"It was none of her business."

"Is it your intention to marry Mr. Reynolds if he obtains a divorce and inherits the $100,000 from his mother?"

Attorney Jenning's objection was sustained.

"Is Mr. Reynolds still your fiancé?"

"Certainly. And we will marry, as I have said before, when I am sure I can give him the same amount of love he gives me. I trust him and sympathize with him."

Says She Worked in Store.

"After you were dismissed from the university what did you do?" was the next question.

"I was too prostrated for several weeks to do anything. I wrote a letter to Dr. Judson about my interviews with Dean Talbot."

Attorney Jennings asked if she had attempted to find employment. An objection by Attorney Walker was overruled.

"For four weeks I worked as a press agent," Miss Mercy answered.

"Where did you work next?"

"At the Boston store as clerk."

"How was your position there terminated?"

"I object," shouted Attorney Walker, rising to his feet. "I don't think they can establish that."

"They Killed My Soul."

"I can answer it, Mr. Walker," the young woman asserted excitedly, not heeding Judge Pomeroy nor her attorney. "I was discharged without cause."

When the judge had decided the question was proper and that the answer was admissible, Miss Mercy, still agitated, leaned forward and spoke brokenly to Attorney Walker.

"They killed my soul," she said, nodding toward the "erudite group."

There was a stir among the jurymen and a distinguishable murmur among the spectators. Miss Mercy was then asked as to her next place of employment. She said she was engaged by Mandel Brothers and discharged in a short time.

"Do you know why you were discharged?"

"Yes, because I was likened to Mrs. Patterson, the woman who killed her husband at Denver. I was told the store could not afford to employ such a woman as the university had shown me to be."

"Do you know of any reasons for this alleged persecution?" inquired Attorney Walker.

"One of the objections was that I was of Jewish parentage."

"How do you know that?"

"Dean Talbot told me she couldn't see why I came to the university, as there were not many of my co-believers there."

The close examination into Miss Mercy's past life by the defense showed in Attorney Walker's questions. He elicited the information that the girl had been on the stage for a short time, had studied dramatic art under Donald Robertson, and once was a super with Mrs. Fiske. She also played small Missouri and Illinois towns with the Florence Gale Stock company. She said she quit the stage when she found her dramatic ideals were too high.

A letter from Mrs. Ella Flagg Young, superintendent of schools, was offered as evidence by Attorney Jennings that Miss Mercy had resigned and had not been dismissed.

Letter from President Judson.

Another exhibit was a letter from President Harry Pratt Judson of the University of Chicago, answering an inquiry from the registrar of Northwestern university, where Miss Mercy attempted to enter after being expelled by Dean Talbot.

The letter said:

University of Chicago, Founded by John D. Rockefeller.—Office of the President: Miss Esther Mercy is a regularly matriculated student in the University of Chicago. She has not been permitted to re-register in the university for reasons that have no direct bearing on her scholastic standing. But her truthfulness has been seriously called into question.

HARRY PRATT JUDSON.

The defense made an exhibit of a copy of the will of Warren E. Reynolds' mother.

Miss Mercy's testimony ended when she was telling of the surprise that Dean Talbot manifested when she was told that an uncle was paying for the girl's tuition.

Dancers at Exhibition by High School Pupils at Ravinia.

EFFIE LADD and ADELAIDE MURPHY

MARTHA LUSTED

Two hundred boys and girls of the New Trier high school will give a gymnastic exhibition tonight in the Ravinia theater at Ravinia Park. Among the girls who will take part in the special dances are Georgia Tuttle, Elizabeth Thompson, Ruth Leiber, Elizabeth Shipman, Hazel Jones, Charlotte Tuttle, Thyra Ruhland, Martha Lusted, Effie Ladd, Helene Doty, Bertha Northam, Dorothy Doty, Adelaide Murphy, Ethel Lusted, Annie Jemison, Dorothy Brown, and Loraine Albrecht.

MISS MERCY SUED FOR RENT OF BERKELEY AVENUE HOUSE.

Attorneys for Agent Demand $120 and Say They Were Unable to Find Co-ed Until Now.

Miss Esther Mercy, who is suing Miss Marion Talbot of the University of Chicago for $100,000 damages, is named as defendant in a suit for $120 rent filed in the Municipal court by Frederick H. Bartlett & Co., 69 West Washington street.

D. P. Vail of Vail & Vette, attorneys for the plaintiffs, said yesterday that Miss Mercy had occupied a residence at 4531 Berkeley avenue from June to September, 1910, and failed to pay the rent, amounting to $30 a month.

"I think judgment for possession was given at the time," said Mr. Vail. "Later we sued for the rent, but we were unable to find Miss Mercy."

MONEY IN BUTTONHOLES; RESCUED BY EX-DETECTIVE.

Patrick Loftus Finds Man Carrying $800 and Turns Him Over to the Police.

W. S. Wilson of Milwaukee, Wis., celebrated his first visit to Chicago yesterday by displaying $830. Part of it he held in his hands. The rest he thrust through the buttonholes of his overcoat.

A large crowd followed him until he was taken into custody by former Detective Loftus, recently discharged by the civil service commission. He induced Wilson, who was under the influence of drink, to accompany him to the Chicago avenue police station.

Saluting his former superior officer, Capt. Meagher, Loftus turned Wilson over.

Special Prices to April 1st

$15 Plate for $5

22k Gold Crowns and Bridge Work, $3.00
PAINLESS EXTRACTION FREE

Porcelain Fillings	$1.00 Up
Gold Fillings	$1.00 Up
Gold Bridgework	$3.00
Silver Fillings	50c Up
Set of Teeth	$3.00

Have impressions taken in the morning, get the teeth the same day. All work guaranteed for 20 years. Call and see sample of work, or see us before having work done. Examination and advice free.

ARRANGEMENTS FOR EASY PAYMENTS CAN BE MADE.

Orpheum Dental Parlors

116-118 S. State St., 4th Floor, over Orpheum Theater, Opposite Palmer House. Open daily evenings till 9 o'clock. Sundays 9 to 4. Phone Randolph 5841. All foreign languages spoken at our office.

ENFORCES LAW; ALTHOUGH 'BROKE'

Factory Inspector Davies Begins New Suits Against Hotels and Theaters.

WOMEN WORK TOO LONG.

Most Alleged Chicago Offenses Are of Ten Hour and Child Labor Statutes.

"Busted but not downhearted" was the motto adopted yesterday in the office of Edgar T. Davies, state factory inspector.

With the filing of information against an elevator operator who is said to have refused an inspector admittance to a building the office completed a list of fifty-eight prosecutions against twenty-nine defendants begun last week.

"It's a good high water mark," said Mr. Davies, "and it proves that we haven't quit just because we have no money. The appropriation for our expenses, crippled by opposition in the legislature, has been exhausted. We haven't a red cent in sight, but instead of lying down we're going ahead harder than ever. Our inspectors are paying their own expenses to carry on our work at as high a speed as we ever attained."

Woman's Ten Hour Law Violated.

The majority of the fifty-eight cases are for alleged violations of the ten hour law for women. The next largest class of cases are alleged violations of the child labor law.

Three cases have been brought against construction companies for alleged failure to protect the lives of their employés. Two of these prosecutions are against erectors of the Mandel Brothers building, where an accident occurred last week, because, it is alleged, the instructions of the factory inspector had not been carried out.

Four cases have been begun against employers for alleged violations of the "Health, safety, and comfort" act providing for the guarding of machinery, and the sanitation and ventilation of working rooms.

Six alleged violations of the ten hour law are charged against the Hotel La Salle. They are based on the employment of women in the hotel laundry and linen room. As a part of his evidence Inspector Davies has a copy of the order he said was given to these employés in February. This directed the women to work ten hours a day for seven days a week beginning Feb. 29.

Here Are Alleged Violations.

Other cases for alleged violations of the ten hour law follow: University club, 76 East Monroe street; Mortell & Co., 626 Federal street; F. Arendt, 402 Heyworth building; Dominick Conti, 1940 Archer avenue; Isaac Cohn, 841 West Twelfth street; W. C. Ritchie & Co., 400 South Green street; F. A. Hardy & Co., 10 South Wabash avenue; Stafford's hotel, La Salle and Van Buren streets; Geneva Optical company, 37 South Wabash avenue; A. Iria, 1073 Milwaukee avenue; Café Brauer, 235 South State street; R. and L. lunchroom, 741 North Clark street; The Wells, 926 Wells street; Wolf's restaurant, 27 South Halsted street; Grand Pacific hotel, 232 South Clark street.

The child labor cases are brought against David Weber, 3521 South State street; the Circle theater, 1058 West Twelfth street; Feldman Brothers, 637 West Twelfth street, and the Lyda theater, 315 Forty-eighth avenue.

The "structural" cases were brought against Marshall & Fox, the National Fireproof company, and John Griffith & Son. The "health, safety, and comfort" cases are against the Campbell Printing company, 310 South Canal street; Mrs. Patrick Mahoney, Jefferson and Lake streets; the Eddy Foundry company, 372 West Indiana street, and the Model Laundry company, 4228 Cottage Grove avenue.

The last warrant of the list was issued for Joseph Parks, elevator starter of the Oxford building, 118 North La Salle street. It is said he ordered Mrs. Evelyn M. Atchley out of the building when she tried to inspect it.

FENDER SAVES CHILD'S LIFE.

Small Boy Has Narrow Escape When Struck by Street Car in Lincoln Avenue.

"That street car ride was worth thousands of nickels," exclaimed Anton Bond, an electrician, yesterday, when told how his 8 year old son, Howard, had escaped death. The boy was struck by a car on Lincoln avenue, near Irving Park boulevard. The fender caught him, and he was carried seventy-five feet before he was lifted off and found to have suffered only a few bruises. He was on his way to school from his home, 1839 Irving Park boulevard.

TWO ARRESTED AS FIREBUGS.

Insurance Adjuster and Engraver Accused of Starting Blaze on the West Side.

Louis Rosenberg, an insurance adjuster with an office in the Roanoke building, and Frederick Scholer, an engraver, 1309 Newberry avenue, were arrested yesterday. According to Fire Attorney Michael Sullivan, they admitted having set fire to a barn at the rear of 1128 West Twelfth street. Their alleged admissions of guilt were taken to several places by Detective Sheehan, in the hope of connecting them with other fires.

MR. MARTIN FLEES "SOCIETY"

New Yorker Stops Over to Tell Klio Association of 'Idle Rich.'

HOTEL CLERK JARS HIM.

Says He's to Meet "Fashionables"; Frederick Townsend Dashes for Train.

Frederick Townsend Martin, holder of a low number in the list of the "four hundred," is aboard a limited train speeding for New York this morning. He is racing toward the community in which he knows by its first name every organization having anything to do with society folks.

It has been charged repeatedly that New Yorkers make a rule of ignoring Chicago's "pretenses" to social prominence and of denying its right to recognition. Members of the Klio association are wondering just what part this rule played in Mr. Martin's departure post haste from Chicago.

The easterner didn't even stop to wipe the dust of travel from his linen when he fled, and it was all caused by his discovery that the Klio association was composed of "society and club women." That information startled him so completely that he hurried to the railroad station without waiting for a taxicab.

So Pleased to Give Address!

Mrs. John H. Volk, president of the association, had had some correspondence with Mr. Martin before his brief appearance in Chicago. She had asked him to address one of the club's meetings on the subject "The Idle Rich." Tuesday evening she received a telegram from him at Lincoln, Neb., saying he would be pleased to deliver the address yesterday afternoon.

The announcement, passed by word of mouth through the membership of the organization, brought about 125 women to the ninth floor of the Auditorium. At 2:30, the hour when it was expected Mr. Martin would arrive, there was a nervous excitement manifest. Half an hour later it had increased. At that time Mr. Martin was aboard a fast train flying eastward.

"What, Women!" Such a Hurry.

At 1:25 the expected guest reached the Blackstone and registered.

"By the way," he said to the clerk, "what is the Klio association?"

"It is an organization of club and society women."

"What, women!" exclaimed Mr. Martin. "Not I! When can I get a train?"

When the first of the Klio members were entering the Auditorium Mr. Martin was on his way to the train. At 3:30 Mrs. Volk received a telephone message from a man who did not give his name.

"Mr. Martin regrets that his train is nine hours late, and he cannot speak this afternoon," was the message. Mrs. Volk then ordered the delayed musical program begun.

BUSINESS WOMEN'S LEAGUE STRIKES INSURGENCY SNAG.

Squabble Prevents Annual Election of Officers and Obdurate Member Refuses to Leave the Meeting.

The Chicago Business Women's league was to have held its annual meeting and election in the Knox restaurant, 20 East Randolph street, last night. The league met, but it did not elect. The reason was that just before the election the administration's "steam roller," guided by the president, Mrs. Katherine Abbott, was suddenly incapacitated by a loose bolt flung into its interior by an angry woman.

The bolt thrower was Miss Lucille Le Furgey, a dramatic reader, living on the south side. When Mrs. Abbott discovered the steam roller was hors du combat she ordered the bolt thrower out of the room. Miss Le Furgey declined to budge. Then Mrs. Abbott did the next best thing. She moved the meeting to adjourn. It did.

The Chicago Business Women's league is an adjunct of the La Salle Extension company, an organization which sells books, and the La Salle Extension company is, in turn, an adjunct of the La Salle Extension university.

The theory on which the Chicago Business Women's league was formed was that the members were to receive a course of instruction from the La Salle Extension university. It is said to have been represented to them that they were to hear lectures by distinguished Chicagoans. For this league members pay $2 a month. There are about 1,200 members in the league. It was over this money feature that last night's squabble centered.

Miss Le Furgey is a leader of the insurgents, who allege that instead of getting the extension course advertised all they get is a set of books issued by the La Salle book concern. These insurgents got together last week.

TOO YOUNG TO BE COWBOYS.

Lads Can Scarcely Reach Up to Buy Tickets for "Far West"—Taken Home.

Two aspirants for honors on the western plains failed to qualify yesterday. They fell short in the requirement for height for cowboys. A policeman saw them vainly trying to reach high enough to place their money before a ticket agent at the Union station and took them into custody. They said they were Charles Carpenter, 11 years old, and Arthur Dent, 12 years old. Instead of starting for Oklahoma they went back to Downers Grove.

MOTHER AND GIRL KILLED BY TRAIN

Mrs. Mary Scaleth and Daughter, Helen, Struck at Congress Park Station.

CROSSING IS DEATH TRAP

Three Died at Same Place Last July; Demand for Subway to Be Renewed.

Mrs. Mary Scaleth and her 9 year old daughter, Helen, were struck and killed by the Denver Limited, on the Burlington road at Congress Park, last night. They had just alighted from a train from Chicago.

The Congress Park station is at a grade crossing, which has long been denounced by the villagers as a death trap. Last night's accident is but one in a series of fatalities at this point, and the fight on the part of the citizens of the village for subways will be renewed. On July 4 of last year three persons were killed by a train at Congress Park while trying to cross the tracks in an automobile.

Waited for Freight Train.

When Mrs. Scaleth and the other passengers stepped from the Chicago train at 8:45 o'clock, a freight train was passing on the middle track. After it had passed by they proceeded to cross to the station platform. All but Mrs. Scaleth and her daughter reached it in safety. They were the last to cross behind the freight—and too late to reach the other side.

Coming at high speed to make up lost time, the noise of its approach deadened by that of the freight, the fast train struck them. Mrs. Scaleth was thrown fifty feet. Her back was broken. Helen was thrown 150 feet. Her skull was crushed.

Four Girls Made Motherless.

Mrs. Scaleth, who was 32 years old, was the wife of Joseph Scaleth, who is employed in the offices of the Burlington railroad and is a candidate on the Independent ticket for village clerk of Brookfield. He has four other daughters.

MURDERERS OF MRS. KAUFMAN SING ON THE WAY TO PRISON.

"Barber Shop Chords" Lighten Way of Four Young Slayers to Joliet—All in Good Spirits.

The four young murderers of Mrs. Hattie Kaufman, for whom much solicitude has been expressed by tender hearted persons, went down to the state prison at Joliet yesterday singing "Just Break the News to Mother."

The prisoners were taken out of the county jail at 8 a. m. yesterday morning, linked wrist to wrist with handcuffs. All seemed to be in high good humor. George Rabeneau is to serve a life term and William R. Channell, John Stacey, and Fred Boneham twenty-five years each.

On the train all of the convicts got out cigarets, and then Channell started a song. They sang "barber shop chords" until they reached Lamont.

POLICE HUNT JOBLESS GIRL.

Friends Fear Miss Josephine Adler May Have Become Ill or Desperate.

The police were asked yesterday to search for Miss Josephine Adler, 25 years old. She started out in the morning to look for work and failed to communicate with friends in the afternoon as expected. She has no funds and it was feared she might have become despondent or be ill.

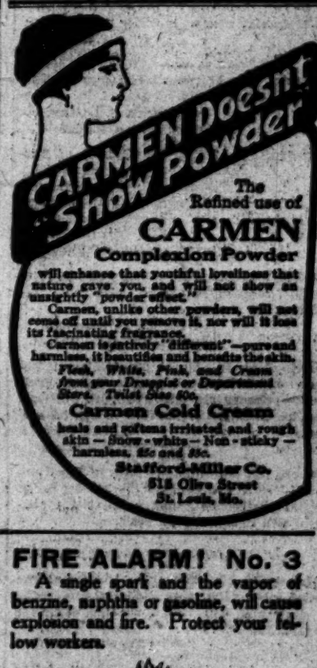

The Refined use of
CARMEN
Complexion Powder
will enhance that youthful loveliness that nature gave you, and will not show an unsightly "powder effect."
Carmen, unlike other powders, will not come off until you remove it, nor will it lose its fascinating fragrance.
Carmen is entirely "different"—pure and harmless, it beautifies and benefits the skin.
Flesh, White, Pink, and Cream
from your Druggist or Department Store. Toilet Size 50c.
Carmen Cold Cream
heals and softens irritated and rough skin—Snow-white—Non-sticky—harmless, 25c and 50c.
Stafford-Miller Co.
813 Olive Street
St. Louis, Mo.

FIRE ALARM! No. 3
A single spark and the vapor of benzine, naphtha or gasoline, will cause explosion and fire. Protect your fellow workers.

For Safety's Sake—Demand
CARBONA
Cleaning Fluid
Removes Grease and Soil from all Materials
15c, 25c, 50c, $1 Bottles. All Drug Stores
Carbona Co., 302 W. 26th St., New York

ELECTRIC LIGHT RATES CUT 7
APRIL 1st
HAVE YOUR HOUSE WIRED NOW
COMMONWEALTH EDISON CO.

For Your Spring Attire
Go Direct to the Largest Manufacturing Retailers
Browning, King & Co.

Judging from the Sales Reports from our Seventeen Stores, many of our Patrons have availed themselves of the advanced showing of Spring Styles in Suits and Overcoats. Never before in our Sixty Years of Experience have we been able to display so large an assortment of distinctive models and new fabrics.

Do not forget that besides making every stitch of our own Clothing for Men and Boys, our Juvenile Attire is also designed and made in our own Work-Rooms, and that the styles we are showing can be found nowhere else.

The Styles and Fabrics that we are showing at $35.00 will compare favorably with the best types produced by Merchant Tailors and which sell for $50.00 to $60.00, and we guarantee to fit you perfectly. If we don't do it, you can have your money back any time.

"A NATIONAL INSTITUTION"
Browning, King & Co
131 S. State Street, Just North of Adams.

LEGISLATORS ASK PREFERENCE VOTE

"Tribune" Poll Shows 68 Out of 78 Assemblymen Want Presidential Primary.

EXTRA SESSION DEMAND.

Few Members Dodge Questions; Deneen Ready to Issue Special Call.

(Continued from first page.)

senate as soon as a special session of the general assembly is called.
SAMUEL A. ETTELSON,
Senator Third District.

Chicago, March 21.—[Editor of The Tribune.]—I will vote for a presidential preference primary bill any time and anywhere. While you are boosting this subject you might give me credit for having introduced in the last legislature and fought through the senate a presidential preference primary bill. The bill was killed in the house.
WALTER CLYDE JONES,
Senator Fifth District.

Wilmette, Ill., March 21.—[Editor of The Tribune.]—I will be glad to vote for a presidential preference primary bill if one is introduced at a special session.
WILLIAM H. MACLEAN,
Senator Seventh District.

Rockford, Ill., March 21.—[Editor of The Tribune.]—In reply would say that I would.
HENRY ANDRUS,
Senator Tenth District.

Englewood, Ill., March 21.—[Editor of The Tribune.]—In favor of and will vote for presidential preference primary bill for April 9.
CARL LUNDBERG,
Senator Eleventh District.

Chicago, March 21.—[Editor of The Tribune.]—Having voted for direct primaries and all other progressive measures, I will be more than pleased to vote for a presidential preference primary when the opportunity presents itself. EDWARD J. FORST,
Senator Fifteenth District.

Peoria, Ill., March 21.—[Editor of The Tribune.]—Yes. JOHN DAILEY,
Senator Eighteenth District.

Chicago, March 21.—[Editor of The Tribune.]—In reply to your telegram, will say that I will vote for presidential preference primary bill effective April 9, if Gov. Deneen calls a special session of the legislature.
JOHN T. DENVIR,
Senator Nineteenth District.

Chicago, March 21.—[Editor of The Tribune.]—I will vote for presidential preference primary bill, as outlined in your telegram of March 20. NIELS JUUL,
Senator Twenty-third District.

Bloomington, Ill., March 21.—[Editor of The Tribune.]—I will vote for a presidential preference primary bill, effective on April 9. Am heartily in favor of special session for that purpose. FRANK H. FUNK,
Senator Twenty-sixth District.

Chicago, March 21.—[Editor of The Tribune.]—I would vote at special session for bill allowing presidential preference at April primary. WILLETT H. CORNWELL,
Senator Thirty-first District.

Moline, Ill., March 21.—[Editor of The Tribune.]—Yes, I will vote for preference primary bill, if special session is called for same.
F. A. LANDER,
Senator Thirty-third District.

Quincy, Ill., March 21.—[Editor of The Tribune.]—Yes; I will.
CAMPBELL S. HEARN,
Senator Thirty-sixth District.

Chicago, Ill., March 21.—[Editor of, The Tribune.]—I am in favor of a presidential primary and will do all in my power both here and at Springfield to bring about the passage of such a bill, should a special session be called. H. S. MAGILL JR.,
Senator Thirty-seventh District.

Salem, Ill., March 21.—[Editor of The Tribune.]—Telegram received. Will vote for presidential primary.
ERASTUS D. TELFORD,
Senator Forty-second District.

Springfield, Ill., March 21.—[Editor of The Tribune.]—I will vote for a presidential preference primary bill effective April 9 if Gov Deneen calls the legislature in special session. LOGAN HAY,
Senator Forty-fifth District.

Alton, Ill., March 21.—[Editor of The Tribune.]—Yes. I will be glad to vote for presidential preference primary bill if the governor will call a special session.
ED BEALL,
Senator Forty-seventh District.

Metropolis, Ill., March 21.—[Editor of The Tribune.]—I favor a presidential preference primary and will vote for same whenever opportunity offers. D. W. HELM,
Senator Fifty-first District.

Wenona, Ill., March 21.—[Editor of The Tribune.]—Have always favored direct presidential primaries. Will do all in my power to secure them for Illinois. Would favor special session provided there is reasonable assurance of sufficient support to secure the passage of such a law with an emergency.
CHARLES F. HURBURGH,
Senator Forty-third District.

REPRESENTATIVES IN FAVOR.

Chicago, March 21.—[Editor of The Tribune.]—I will vote for a presidential preference primary bill effective April 9, providing the bill to be voted on is in accordance with my views of what such a bill should be.
NOBLE B. JUDAH JR.,
Representative First District.

Chicago, March 21.—[Editor of The Tribune.]—I certainly will vote for presidential preference primary to take place April 9, and believe that if attendance can be secured the bill will pass. W. T. APMADOC,
Representative Fifth District.

Evanston, Ill., March 21.—[Editor of The Tribune.]—I will vote for bill.
W. F. ANDERSON,
Representative Sixth District.

Chicago, March 21.—[Editor of The Tribune.]—I am heartily in favor of a presidential preference primary and will vote for same if special session is called. I congratulate you upon your attitude in this matter.
RICHARD P. HAGAN,
Representative Sixth District.

Wilmette, Ill., March 21.—[Editor of The Tribune.]—Replying to your telegram of this date, I advise you that if the executive, in his discretion, calls a special session of the general assembly to legislate upon a presidential preference primary, effective April 9, I will stand for the principle involved and vote for a bill to give the people such a primary if in due form and properly safeguarded. For eight years I have honestly voted in the best interests of the people of my district, and believe I have done so without making more mistakes than the average man. I believe in the people, that the people own their state government and have the right to such legislation as the majority lawfully declares for. If the people are wiser than their public agents, so much the better for the state; if, on the other hand, they err in judgment and act, then they must suffer the self-inflicted injury. It is not for me to say that I know what my constituents want better than they do. I am their legislative agent and they are my principal. Whether they want Mr. Taft or Mr. Roosevelt for president is for their determination. LOUIS J. PIERSON,
Representative Seventh District.

Harvey, Ill., March 21.—[Editor of The Tribune.]—Yes.
J. J. O'ROURKE,
Representative Seventh District.

Harvard, Ill., March 21.—[Editor of The Tribune.]—I will vote for presidential preference primary bill, effective April 9.
J. H. VICKERS,
Representative Eighth District.

Chicago, March 21.—[Editor of The Tribune.]—I will vote for a presidential preference primary bill, effective April 9, if governor calls legislature in special session.
EDWARD D. SHURTLEFF,
Representative Eighth District.

Englewood, Ill., March 21.—[Editor of The Tribune.]—I certainly will vote for a preferential preference primary bill effective April 9 if given the opportunity. I believe the people want it. FRANK J. RYAN,
Representative Eleventh District.

Chicago, March 21.—[Editor of The Tribune.]—I am in favor of a presidential primary and will vote for it.
JOHN A. SWANSON,
Representative Thirteenth District.

Elgin, Ill., March 21.—[Editor of The Tribune.]—Yes. FRANK W. SHEPHERD,
Representative Fourteenth District.

Aurora, Ill., March 21.—[Editor of The Tribune.]—I will vote for a presidential primary, if a special session is called.
FRANK R. REID,
Representative Fourteenth District.

Peoria, Ill., March 21.—[Editor of The Tribune.]—Yes.
THOMAS N. GORMAN,
Representative Eighteenth District.

Chicago, March 21.—[Editor of The Tribune.]—Have had presidential preference primary bill ready for introduction since early in February. Will certainly attend session, if called. LUCAS I. BUTTS,
Representative Eighteenth District.

Peoria, Ill., March 21.—[Editor of The Tribune.]—Yes, I will. IRA COVEY,
Representative Eighteenth District.

Chicago, March 21.—[Editor of The Tribune.]—Will vote for a presidential preferential primary. CHARLES J. RYBERG,
Representative Twenty-first District.

Chicago March 21.—[Editor of The Tribune.]—Yes. I will vote for a presidential preference primary bill if Gov. Deneen calls the legislature in special session.
GEORGE A. MILLER,
Representative Twenty-third District.

Chicago, March 21.—[Editor of The Tribune.]—Certainly I will support and work for a bill for a presidential preference primary on April 9, if a special session of the legislature is called. JOSEPH P. KINSELLA,
Representative Twenty-third District.

Champaign, Ill., March 21.—[Editor of The Tribune.]—In answer your telegram, yes, I will. JOSEPH CARTER,
Representative Twenty-fourth district.

Bloomington, Ill., March 21.—[Editor of The Tribune.]—In response to your telegram I will say that I will vote for a presidential preference primary to be effective April 9, and also an amendment to the constitution of the United States providing for the election of president and vice president of the United States by a direct vote of the people. Give the Democrats a chance.
D. D. DONAHUE,
Representative Twenty-sixth District.

Piper City, Ill., March 21.—[Editor of The Tribune.]—Will vote for presidential primary bill effective April 9.
JOHN A. MONTELIUS,
Representative Twenty-sixth District.

Chicago, March 21.—[Editor of The Tribune.]—I certainly will vote for a presidential primary properly safeguarded so that every one may have a fair deal.
JAMES F. BURNS,
Representative Twenty-ninth District.

Chicago, March 21.—[Editor of The Tribune.]—Yes, I will vote for a presidential preference primary bill, effective April 9.
HARRY L. SHAVER,
Representative Thirty-first District.

Colchester, Ill., March 21.—[Editor of The Tribune.]—Will vote for presidential preference primary bill if Gov. Deneen calls special session. HENRY TERRILL,
Representative Thirty-second District.

La Harpe, Ill., March 21.—[Editor of The Tribune.]—Yes, if Gov. Deneen calls session.
I. M. MARTIN,
Representative Thirty-second District.

Rock Island, Ill., March 21.—[Editor of The Tribune.]—Yes. THOMAS CAMPBELL,
Representative Thirty-third District.

Moline, Ill., March 21.—[Editor of The Tribune.]—If April session is called I will vote for preference primary bill.
FRANK E. ABBEY,
Representative Thirty-third District.

Dixon, Ill., March 21.—[Editor of The Tribune.]—Yes. ALBERT L. TOURTILLOTT,
Representative Thirty-fifth District.

Morrison, Ill., March 21.—[Editor of The Tribune.]—Yes, I will vote for presidential preference primary bill.
A. N. ABBOTT,
Representative Thirty-fifth district.

Quincy, Ill., March 21.—[Editor of The Tribune.]—I will. GEO. H. WILSON,
Representative Thirty-sixth District.

Kewanee, Ill., March 21.—[Editor of The Tribune.]—Yes. WM. J. MCGUIRE,
Representative Thirty-seventh District.

Grand Ridge, Ill., March 21.—[Editor of The Tribune.]—Yes. Will vote for the primary bill. W. R. LEWIS,
Representative Thirty-ninth District.

Wheaton, Ill., March 21.—[Editor of The Tribune.]—Will work, fight, and vote for a presidential primary. The nomination of W. H. Taft would be a Republican calamity.
RICHARD PRENDERGAST,
Representative Forty-first District.

Kankakee, Ill., March 21.—[Editor of The Tribune.]—Your telegram to Iola in reference to presidential preference primary delivered to me on 'Lawrence Y. Sherman's special' at Kankakee tonight. I will vote in favor, if the governor calls a special session.
R. S. JONES,
Representative Forty-second District.

Galesburg, Ill., March 21.—[Editor of The Tribune.]—I am in favor of a presidential primary, but will not agree to vote for cut and dried bill until I see it. The primary must be surrounded by proper safeguards.
EDWARD J. KING,
Representative Forty-third District.

Springfield, Ill., March 21.—[Editor of The Tribune.]—I will vote for a presidential preference primary. J. F. MORRIS,
Representative Forty-fifth District.

Grayville, Ill., March 21.—[Editor of The Tribune.]—I will vote for presidential preference primary. CHARLES L. SCOTT,
Representative Forty-eighth District.

Elizabethtown, Ill., March 21.—[Editor of The Tribune.]—Yes.
JAMES A. WATSON,
Representative Forty-eighth District.

Belleville, Ill., March 21.—[Editor of The Tribune.]—Will vote for primary measure as indicated in your telegram.
CHARLES H. KARCH,
Representative Forty-ninth District.

Mound City, Ill., March 21.—[Editor of The Tribune.]—It shall be my pleasure to vote for presidential preference primary bill.
HALL WHITEAKER,
Representative Fiftieth District.

Vienna, Ill., March 21.—[Editor of The Tribune.]—Yes, would vote for presidential preference primary. JOHN P. MATHIS,
Representative Fifty-first District.

FAVOR PRIMARY; OPPOSE SESSION

SENATORS.

Aurora, Ill., March 21.—[Editor of The Tribune.]—Am opposed to call of a special session of the legislature, but, if called, will vote for a presidential preference primary bill. THOMAS B. STEWART,
Senator Fourteenth District.

Chicago, March 21.—[Editor of The Tribune.]—In reply to your telegram asking if I would vote for a preferential primary bill effective at the primary on April 9, will say that I do not believe such an emergency exists as to warrant the expense of a special session of the legislature. About the only thing such a primary would accomplish would be as to whether Mr. Taft or Mr. Roosevelt was preferred. But, as we shall elect some good Democrat president, the result would not warrant the expense. However, I shall vote for the bill if the legislature is convened. JOHN M. O'CONNOR,
Senator Twenty-ninth District.

Ottawa, Ill., March 21.—[Editor of The Tribune.]—I favor a presidential primary and would support a satisfactory bill, but I am opposed to a special session of the legislature at this time. H. W. JOHNSON,
Senator Thirty-ninth District.

REPRESENTATIVES.

Rochelle, Ill., March 21.—[Editor of The Tribune.]—I will vote for a presidential preference primary bill, but I am opposed to a special session. I do not believe that such an emergency exists as would warrant the expense of such a session.
JOHN COLEMAN,
Representative Tenth District.

Freeport, Ill., March 21.—[Editor of The Tribune.]—Will vote for presidential preference primary, but do not think same can be enacted under existing condition. Therefore for the governor to call a special session would be a waste of time, effort, and money.
W. T. RAWLEIGH,
Representative Twelfth District.

Hillsboro, Ill., March 21.—[Editor of The Tribune.]—Favor letting the people rule, but am opposed to putting taxpayers to expense of special session to satisfy a faction of the Republican party.
STEPHEN D. CANADAY,
Representative Thirty-eighth District.

New Baden, Ill., March 21.—[Editor of The Tribune.]—Am in favor of presidential primary ballot. Object to special session.
FRED J. KOCH,
Representative Forty-second District.

NONCOMMITTAL AND OPPOSED.

SENATORS.

Chicago, March 21.—[Editor of The Tribune.]—I will do as the people I represent wish. I don't know what they want. It is a Republican proposition anyhow. I don't see how the Democrats figure in it.
JOHN BRODERICK,
Senator Twenty-seventh District.

Morrison, Ill., March 21.—Editor of The Tribune.]—I will not support presidential preference bill, if special session is called.
J. H. GRAY,
Senator Thirty-fifth district.

Murphysboro, Ill., March 21.—[Editor of The Tribune.]—Object to legislature being called in extra session at the behest of any candidate for office. I will not attend same if called. Will not vote, if there, for bill at this late date. R. J. MCELVAIN,
Senator Forty-fourth District.

REPRESENTATIVES.

Danville, Ill., March 21.—[Editor of The Tribune.]—I am opposed to a special session of the legislature and cannot answer your question until I see your bill.
A. B. DENNIS,
Representative Twenty-second District.

Maroa, Ill., March 21.—[Editor of The Tribune.]—Will not vote for a presidential preference primary bill.
THOMAS N. LEAVITT,
Representative Twenty-eighth District.

Malta, Ill., March 21.—[Editor of The Tribune.]—Unable to attend special session legislature if called at the present time.
B. B. SMILEY,
Representative Thirty-fifth District.

Quincy, Ill., March 21.—[Editor of The Tribune.]—Believing that the agitation of a presidential primary preference vote at this time is in the interest of a few Republicans, I am not prepared to answer.
W. H. HOFFMAN,
Representative Thirty-sixth District.

Canton, Ill., March 21.—[Editor of The Tribune.]—I am not unfavorable to a proper presidential primary. Four years ago I tried to amend the primary law by providing for the nomination of presidential electors. I would not wish to commit myself to support a presidential primary bill without knowing what it would contain. I believe that congressional districts should be the basis of the expression of this preference.
B. M. CHIPERFIELD,
Representative Forty-third District.

Woodlawn, Ill., March 21.—[Editor of The Tribune.]—An extra session will cost the state $25,000. Do not believe that the cost will justify the expenditure.
GEORGE B. WELBORNE,
Representative Forty-sixth District.

Edwardsville, Ill., March 21.—[Editor of The Tribune.]—I think that we have primary laws enough. WILLIAM DICKMAN,
Representative Forty-seventh District.

NOT HEARD FROM.

SENATORS.

District.		District.	
2—Lewis C. Ball	R.	26—J Waage	D.
4—A. F. Gorman	D.	28—J. A. Henson	R.
6—W. M. Brown	R.	30—W. I. Manny	D.
8—A. J. Olson	R.	32—J. F. Gibeon	D.
9—P. J. Carroll	D.	34—S. C. Pemberton	R.
13—A. C. Clark	R.	36—F. W. Burton	D.
16—I. M. Lish	R.	41—R. J. Barr	R.
17—E. J. Glackin	D.	48—J. A. Womac	D.
20—E. C. Curtis	R.	49—J. M. Chamberlain Jr.	R.
21—J. E. Madigan	D.	50—W. O. Potter	R.
22—M. B. Bailey	R.		
24—H. M. Dunlap	R.		

REPRESENTATIVES.

1—E. D. Green	R.	24—Charles Adkins	R.
1—John Griffin	D.	25—C. McParland	D.
2—R. J. Marcy	R.	25—T. H. Donaghue	D.
2—F. J. McNichols	R.	27—Joseph Pitlock	D.
2—G. McConnell	D.	28—E. C. Perkins	R.
3—William Ostrom	R.	28—C. J. Tucker	D.
3—J. P. Walsh	D.	29—B. J. Conlon	D.
3—P. J. Wall	D.	29—P. J. Sullivan	D.
4—John Hrubec	R.	30—William Groves	D.
4—George Hilton	D.	31—F. S. Catlin	R.
4—Hubert Kilens	D.	31—J. C. Werdell	D.
5—M. D. Hull	R.	32—John Huston	D.
5—H. T. Gilbert	D.	33—H. L. Wheelan	D.
6—R. E. Wilson	D.	34—D. B. Miller	R.
7—F. B. Roos	R.	34—E. F. Poorman	D.
8—J. E. Anderson	P.	37—C. C. Pervier	R.
9—D. E. Shanahan	R.	38—S. E. Simpson	R.
9—E. J. Murphy	D.	38—L. P. Daley	D.
9—R. Stoklasa	D.	39—Lee O'Neill Browne	D.
11—C. W. Church	R.	39—W. M. Scanlan	R.
11—J. O'Toole	D.	40—W. M. Provine	R.
12—M. J. Dillon	D.	40—W. H. Harp	D.
12—R. R. Thompson	D.		
13—B. F. Kleeman	R.		

RACE FOR DELEGATES TO DATE.

REPUBLICAN.

	Taft.	Roose-velt.	Con-tested.	Sent-ing.	Unin-structed.
Alabama	6	..	*14	..	..
Florida	..	..	*12	..	..
Georgia	2	..	*20	..	..
Indiana	2	..	*2	..	..
Iowa	10	..	..	12	..
Michigan	2	..	..	..	2
Missouri	..	2	*4	..	..
			†2	..	..
New Mexico	7	1	..	..	..
North Dakota	..	..	..	110	..
Oklahoma	2	12	*2	..	..
			†2	..	..
S. Carolina	4	6	..	..	4
Tennessee	2	..	*12	..	..
Virginia	6	..	*18	..	2
Dist. of Col.	..	..	*2	..	..
Philippines	2	..	..	..	..
Totals	43	21	90	12	8

*Contested by Roosevelt.
†Contested by Taft.
‡Cummins.
‖La Follette.

DEMOCRATIC.

	Clark.	Wil-son.	Mar-shall.	Unin-structed.
Indiana	..	..	30	..
Kansas	20	..	..	..
Maine	..	..	..	12
Missouri	36	..	..	..
Oklahoma	10	10	..	..
Totals	66	10	30	12

Messages Miss Some Legislators.

Messages sent out by THE TRIBUNE were returned as undelivered when the telegraph companies were unable to find the following senators and representatives. In some cases the legislators were out of town and in others wire trouble prevented the delivery of the messages. Second telegrams have been sent out by THE TRIBUNE, and it is expected that practically every member of the assembly will answer today. Those who did not receive their messages are:

SENATORS.

District—		District—	
40—Jeff Tossey	D.	46—A. E. Isley	D.

REPRESENTATIVES.

District.		District—	
10—J. A. Atwood	R.	30—A. M. Foster	D.
10—A. Collier	R.	34—W. Hollenbeck	R.
20—I. Dudgeon	R.	36—C. E. Bolin	D.
24—W. E. Stedman	D.	37—J. R. Moore	R.
26—W. H. Wright	R.	41—J. H. Alexander	R.
27—D. J. Sullivan	D.	46—W. D. Piercy	D.
30—H. J. Tice	R.	51—E. Barker	R.

USE SPEAKERSHIP ISSUE IN PRIMARY

Candidates of Both Parties Tell Voters Their Hopes of Leading in Statehouse.

SALOON FIGHT GROWING.

Politicians Expect Important "Wet" and "Dry" Division in the Next Session.

The speakership fight in the next Illinois house of representatives has entered into the primary campaign, according to the tidings coming in from the downstate districts.

Republicans generally profess the belief that control of the lower house will be safely in their hands. Tentative candidates have appeared and are using the argument that they should be nominated because of the excellent chance they see ahead of them to capture the speakership at Springfield in January.

Many Interests at Stake.

Involved directly is the "wet" and "dry" fight which is far above the boiling point already in nearly every one of the downstate districts. The senatorial election and the congressional and senatorial reapportionments which are to be handled quietly and thoroughly under cover by the next general assembly have caused the politicians to consider the house organization with interest.

Speaker Charles Adkins of the recent house of representatives is not a candidate for renomination. It is probable Homer J. Tice of Greenview—a candidate against Adkins in 1911—will be one of the downstate aspirants for the gavel. Walter M. Provine of Taylorville in all likelihood is to be a candidate. Ira J. Covey of Peoria and Clayton C. Perrier of Sheffield have been placed in the tentative list of speakership candidates. If the Lorimer end of the Republican side has much to say about the speakership, it is held as a probability that John L. Flannigen of East St. Louis will be a formidable candidate.

Democrats Expect Chance.

The Democrats are not willing to concede house control to the Republicans, and are talking about electing a speaker of their own. Martin J. Dillon of Galena is a candidate for minority leader anyhow, and for speaker if the house is Democratic. The name of Lee O'Neil Browne of Ottawa has been mentioned in connection with the speakership.

The gossip has been that the issue will be so sharply drawn between the local option forces and the liquor interests over a county option bill that a speaker may be elected upon a straight away "wet" and "dry" division and without regard to party lines.

H. T. Weeks' Residence Robbed.

Burglars ransacked the residence of Harvey T. Weeks, 216 South Ashland boulevard, while the family was in the south, and carried away valuables worth more than $4,000. Mr. Weeks reported his loss to the police yesterday. The thieves took silverware, rugs, paintings, bric-a-brac, linen, and clothing.

Qui Vive Shop

First Quality Hair Goods
Complexion Treatment
Scalp Treatments
Electrolysis for Superfluous Hair
Manicuring Shampooing
Hair Dressing and
Mme. Qui Vive's Reliable Cosmetics

Creme marquise, for chapped skin, 35c, postage 6c; orange flower skin food, 35c, postage 6c; best grade complexion brushes, 75c, postage 4c; Q. V. Hair Restorer for coloring grey hair, $1; Fairy complexion powder in pink, brunette and white, 50c, postage 5c; Perspiration lotion, sure cure for moisture in armpits, $2.

Our goods NOT on sale elsewhere
Send for complete catalogue

Mme. Qui Vive and Mrs. Francis
15 E. Washington St., THIRD Floor
Venetian Bldg. Phone 2852 Central

Savings
are allowed interest at 3% per annum

1st

First Trust and Savings Bank
James B. Forgan, President
Emile K. Boisot, Vice-Pres.
First National Bank Building Dearborn and Monroe Streets

The stock of the First Trust and Savings Bank is owned by the stockholders of The First National Bank of Chicago

An Unusual Opportunity for a Man Who Can Sell Advertising Agency Service.

An established and paying advertising agency in the Middle West wants an experienced business getter—one who has business connections sufficient to warrant his acquiring an interest in the agency.

The owner of the agency has the best of reasons—not financial—for wishing to divide his ownership.

This agency has several years of successful business behind it and can show the right man an opportunity that does not turn up often in the advertising field.

STATE IN FIRST LETTER, IN CONFIDENCE, AGE, EARNING CAPACITY, SALARY EXPECTED, WHETHER MARRIED OR SINGLE, AND SEND PHOTOGRAPH IF POSSIBLE.

Address "Publicity," O W 31, Tribune.

Stop and Look

at the new model McCray Refrigerators we have just received. They are the finest refrigerators we have ever seen. Let us tell you about their special sanitary equipment, and see for yourself how clean and "snowy white" they are. No other refrigerator will stand intelligent comparison with the McCray.

Why not stop in and let us tell you some of the good points and sanitary features of the McCray. It will pay you.

CATALOG FREE
McCray Refrigerator Co.
158 N. WABASH AVE.
Factory 301 Lake St., Kendallville, Ind.
McCRAY

ELECTRIC LIGHT RATES CUT 7% APRIL 1st
HAVE YOUR HOUSE WIRED NOW
COMMONWEALTH EDISON CO

Unique Ladies' Tailors
63 E. Adams St.
Entire Fifth Floor
NEPEENAUK BUILDING
Near Michigan Ave.

Charming Mannish Suits
In the Newest Ideas

The model illustrated is taken from a famous Parisian designer and is one of the latest designs for spring—a Combination Suit in one material of two colors.

Other exclusive modes from the boulevards of style in Europe; all the new fabrics and Homespuns, Scotch Mixtures, Worsteds, Serges, etc.

Tailored to Your Measure
Values $65, $60 and $55
$35

SPECIAL OFFERING
BEREAVEMENT SUITS in Black Fabrics, Serges, Broadcloth, etc., in appropriate models for ladies in mourning $35

The Largest, Most Beautiful, Best Equipped LADIES TAILORS' ESTABLISHMENT in CHICAGO

The Rich Food-Drink POSTUM

Now Served Instantly

This famous beverage affords the pleasure of good coffee with none of the ill effects which result from the drug—caffeine—in coffee.

Postum—made right—can now be had at most Hotels, Restaurants, Clubs, Lunch Rooms, etc.

"There's a Reason" for POSTUM

Postum Cereal Company, Limited, Battle Creek, Michigan.

At Fountains & Elsewhere Ask for "HORLICK'S"
The Original and Genuine MALTED MILK
The Food-drink for All Ages.
At restaurants, hotels, and fountains. Delicious, invigorating and sustaining. Keep it on your sideboard at home. Don't travel without it. A quick lunch prepared in a minute. Take no imitation. Just say "HORLICK'S."
Not in Any Milk Trust

The Armour Fertilizer Works write that: "The Saurer Truck has caused us no trouble; repairs have been a negligible quantity. Our truck has been in commission, so far, at all times that we have wanted to use it".

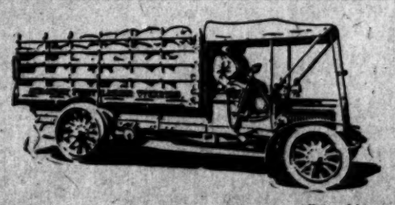

Proved by 12 years of real service Mack and Saurer Proved by 17 years of real service
"Leading gasoline trucks of the world"

Our Engineering Department is at your service for consultation. Its recommendations are not biased by a limited number of sizes and styles of bodies.

Call or write for information

Capacities: 1, 1½, 2, 3, 4, 4½, 5, 6½, 7½ and 10 tons

International Motor Co 520 McCormick Building
General Offices: New York Works: Allentown Pa; Plainfield N J
Sales and Service Stations in all large cities

SAYS TAFT MEN BARTER FOR VOTES

Gov. Hadley Accuses President's Managers of Trading for Delegates.

PROMISES THE PROOFS.

Missourian Declares Affidavits Can Be Furnished Supporting Charges.

Jefferson City, Mo., March 21.—[Special.]—Gov. Hadley today gave out a statement on the Missouri situation in reply to Congressmen McKinley and Bartholdt, in which he offers to produce affidavits that the Taft managers have been offering appointments of postmasterships for delegates to the national convention. He says:

"The statement made by Mr. McKinley that the postmasters and other federal office holders appointed by President Taft are observing the letter and the spirit of the strict order of some months ago warning them against political activity, and are taking no part in the spirited contests in the various districts,' is amusing to those who know the facts.

Says Evidence Can Be Furnished.

"If Mr. McKinley or President Taft wants any evidence that postmasters and other federal officeholders have violated 'both the letter and the spirit of this order' by taking a most active part in the contest for delegates in the various districts it can be easily furnished.

"And further, a number of the delegates to the different congressional conventions and prominent leaders in the different counties have been offered appointments as postmasters by the Taft leaders in this state if they would vote for Taft instructions.

"Postmasters have been threatened with removal from office if they did not work for Taft delegates or organize contesting delegations, and through promises of patronage and threats of removal most of the contesting Taft delegations have been organized.

Promise of Affidavits.

"If President Taft or Mr. McKinley or the civil service commission wants further information upon this subject, affidavits giving the names and dates and places where such offrs of patronage and threats of removal have been made, and by whom made, can be easily furnished.

"Mr. McKinley's statement that 'Mr. Taft has gained so much ground in Missouri during the last ten days that it is now assured he will have a majority of the delegates,' will, I believe, prove to be fully as correct as was his statement four years ago that Mr. Taft could not be nominated and as his statement two years ago that the Republicans would lose only four seats in congress in the 1910 election, when in reality they lost 119."

ROOSEVELT TO MAKE APPEAL DIRECT TO VOTERS OF MAINE.

Colonel Will Speak in Portland Tomorrow Night—Plans for Middle Western Trip.

New York, March 21.—Col. Roosevelt decided today to make an appeal direct to the voters of Maine and accepted an invitation to speak in Portland Saturday night.

Col. Roosevelt's secretary announced tonight that on his western trip, which starts next Tuesday, the colonel will not go to Kansas City, as had been planned, but will stop in St. Louis.

New York Blow to Roosevelt.

Albany, N. Y. March 21.—The names of candidates for delegates and alternates to the national conventions to be voted for at the primaries next Tuesday are to be placed at the bottom of the ballot, according to a decision today by the court of appeals.

The decision is against the Roosevelt committee of New York City, which attempted to have the names placed at the top of the ballot.

Roosevelt as "Independent."

Milwaukee, Wis., March 21.—[Special.]—There will be no place on the Wisconsin presidential preference primary ballot for the name of Theodore Roosevelt, except under the inconsequential heading, "Independent." This was the announcement today of the secretary of state.

Hot (?) on Trail of the Weather Man.

HENRY CARROLL
DEPUTY SHERIFF

This is a photograph of Deputy Sheriff Henry Caroll, the public spirited citizen who Wednesday swore out a warrant for Weather Forecaster Henry J. Cox, accusing him of committing the blizzard that chased Gentle Spring to Palm Beach, Fla. It reveals him disguised in a straw hat sitting in front of a downtown hotel, in which he thinks the weather man is hiding.

Mr. Carroll's idea in adopting the disguise shown in the picture is that the weatherman, seeing him, will think that he thinks the weather is all right. While the prognosticator is thinking this complicated thought, Carroll expects to step up and grab him.

Judge Caverly of the Municipal court was much disturbed last night by Carroll's failure to arrest Cox. "It will be an unlucky day for the deputy sheriff," said the judge, "when he attempts to trifle with this court. He had better make this arrest or I will have him up for contempt."

SALESMEN FORM TAFT CLUB

Commercial Men to Have Quarters in Wholesale District.

WILL ORGANIZE THE STATE.

Illinois Branch of National Young Men's Body Will Meet Tonight.

The latest organization formed to work for the renomination and reelection of President Taft is called the Commercial Men's Taft club. Headquarters will be opened at once in the wholesale district of Chicago. A series of noondoy meetings both before and after the primaries will be held and the organization will be extended to other parts of the city and state. This is the announcement from Taft headquarters.

The National Young Men's Taft club will hold a meeting in the Hotel La Salle tonight. Fred W. Upham, Charles G. Dawes, William J. Maher, A. D. Henderson, and others will speak. After the meeting representatives from every ward will perfect ward organizations.

Arrangements are being completed for the meeting in Orchestra hall next Monday night under the auspices of the International Peace Forum. Dr. John Wesley Hill will speak.

Harmon Leaders See Hope.

Chicago managers of Gov. Harmon's campaign claim a victory in Nebraska by reason of William J. Bryan's reported failure to get the Ohio man off the Nebraska preferential presidential primary ticket.

RUSH BEGINS FOR ROOSEVELT RALLY

Headquarters Besieged for Tickets to Auditorium; Cards Not Ready.

TAFT MEN FEAR OUTCOME.

Redouble Efforts to Hold Precinct Committeemen; Colonel's Forces Invade Downstate.

News of the coming of Theodore Roosevelt next Wednesday for two speeches turned presidential politics in Chicago upside down. The rush for tickets for the Auditorium rally began at the various Roosevelt headquarters as soon as the campaign managers reached their desks. Announcement was made at the national Roosevelt headquarters that the tickets are not in readiness to be issued, and it is probable none will be given out until tomorrow.

The arrangements for the west side demonstration had not been completed last night, due to difficulty in securing an auditorium sufficiently large to accommodate the crowd which is expected.

Not All Need Tickets.

From the national headquarters this statement was issued with regard to the two meetings:

"At the Auditorium a part of the hall will be reserved for ticket holders and a part will be free for all comers. Tickets will not be ready for two or three days. Arrangements for the workingmen's meeting later in the evening on the west side are now under way, and notice of the time and place will be given tomorrow. The announcement of the two speeches of Col. Roosevelt has aroused the greatest enthusiasm and already the Chicago Roosevelt league and the national Roosevelt committee are nearly swamped with the demand for tickets to the Auditorium."

The Taft campaign management was somewhat upset by the announcement of the Roosevelt Chicago invasion. There was a hasty roundup of Chicago federal office holders, at which plans were discussed as a means of counteracting the effect of the colonel's speeches.

St. Louis Plans Demonstration.

Reports which reached the national Roosevelt committee yesterday indicated that the St. Louis meeting, at which Col. Roosevelt is to speak on Thursday, is to break all records for political demonstration in the Missouri metropolis.

Gov. Hadley of Missouri is taking a personal interest in the rally and the prediction was made that the visit of the colonel to St. Louis will insure absolutely the election of Roosevelt delegates at the Republican state convention and at all of the district conventions yet to be held.

The same effect is anticipated from the Cedar Rapids speech of the colonel, so far as Iowa is concerned, except in districts already pledged to the candidacy of Senator Cumins.

Roosevelt Popular in West.

Col. Roosevelt is from 80 to 90 per cent more popular in the western and mid-mountain states than any other presidential aspirant, according to A. Wakefield, 1223 South Wabash avenue, who returned to Chicago yesterday from a business trip to the Pacific coast.

On his way into Chicago on the Santa Fé Colorado Limited, Mr. Wakefield took a poll of the passengers. Out of 32 votes recorded, Col. Roosevelt received 17, he says, President Taft 7, Speaker Clark 3, Gov. Harmon 2, Gov. Wilson 2, and W. J. Bryan 1.

"Between Chicago and the coast I took many polls on trains, in hotel lobbies, and other public places and discussed presidential politics with business men everywhere," he said, "all of which convinced me that the Roosevelt sentiment in the territory through which I traveled is from 80 to 90 per cent stronger than that for any other candidate."

Court Finds for a Father.

Mrs. Ethel Batchelder, 6229 Rhodes avenue, complained to Judge Goodnow that her husband, Dempster N. Batchelder, had not paid the $45 a month alimony allowed. He replied that she had not permitted him to see their 2 year old son alone. The court ruled the father could take complete possession of the child for two or three hours a day if he desired.

TRIO WARRING ON 'JACKPOTS'

Alschuler and Caldwell Talk Here; Dunne at Sullivan.

LEE O'NEIL BROWNE TARGET.

Comerford Pleads with Ottawans to Help Redeem State.

Samuel Alschuler and Ben F. Caldwell, opposing candidates for the Democratic nomination for governor, occupied the stage in different Chicago theaters at noon yesterday, while Edward F. Dunne, another contender for the honor, addressed an audience at Sullivan. All denounced "jackpotting" and legislative corruption.

After making two speeches here, Mr. Alschuler made a flying trip to Kankakee for a night meeting. Mr. Caldwell stayed in Chicago for his evening address, speaking to west side voters at Oakley hall, West Madison street and Oakley avenue.

In his night address Mr. Caldwell voiced his opposition to jackpotting, legislative corruption, boodle, and graft.

Voted for Elections by People.

"When I was in congress," he said, "I voted for one measure that would tend to do away with much of it. I voted for the direct election of United States senators by the people. Had there been enough men to vote with me our state would have been saved at least one of the scandals of recent years."

In his two speeches here Mr. Alschuler dealt with the issues of the day. He appeared slightly ruffled at the onslaughts recently made on him by his opponents, but declared that his annoyance was partly offset by the fact that the opposition has centered its fire on him as the rival most to be feared.

Thomas Donovan of Joliet accompanied Mr. Alschuler to Kankakee, where he poked a little quiet fun at Mr. Caldwell, who is making his campaign on the geographical proposition that he is the only simon pure downstater in the race. He pledged himself to support whatever nominee is selected by the Democrats to make the race for the governorship.

Dunne Speaks at Sullivan.

In his speech at Sullivan Mr. Dunne asserted that "jackpotism is as perilous as safeblowing and could only exist through bipartisanship agreement." Continuing, Mr. Dunne said:

"The important consideration in this battle for righteousness in politics is the motive. If you desire a new deal, if you desire to correct the evil that exists, then it's your duty to put every man who is seeking your suffrage under the revealing lenses of a high power microscope.

"Jackpot government is a natural corollary of bipartisanship in politics. One could not exist without the other. The crooks of all parties must have a working agreement in order the jackpots may multiply and extend. Let us blot out bi-partisanship and we will quickly note an end of government by jackpot."

Asks Ottawa to Redeem Itself.

Frank D. Comerford, candidate for the Democratic nomination for lieutenant governor, speaking in the courthouse at Ottawa, declared his candidacy is a protest against "Sullivanism."

He charged that the Humphrey bill, the Allen bill, the warehouse bill, and the bipartisan senator all could be traced to National committeeman Roger C. Sullivan.

"Sullivanism is the pipe line between the special interests and the legislature," he said. "The jackpotter must go, and Ottawa should lead in the redemption of Illinois. There is a reason. Ottawa has had the questionable honor of being the place of residence of one of the leaders in the scandal that has startled the country and disgraced the state.

"Do you, as citizens, covet the reputation of being sponsor of Representative Lee O'Neil Browne? I cannot and will not believe it."

DENEEN ANSWERS CHARGE OF RIVAL

Accuses Hurburgh of Misrepresenting Facts in Waterway Talks.

JONES EMPLOYS SATIRE.

Candidate Calls "Roy and Charlie" the "Clever Political Trainmen."

Gov. Charles S. Deneen last night turned his attention to another of his opponents for the gubernatorial nomination—State Senator Charles F. Hurburgh, and accused the Galesburg man of misrepresentation in speeches recently made attacking the governor and his administration.

Regarding the waterway legislation, which Senator Hurburgh declared the governor was responsible for not passing, Mr. Deneen said:

"Senator Hurburgh's measure was unconstitutional because it failed to include provisions committing the state definitely to the waterway and water power projects provided for in the constitutional amendment.

"The Johnson waterway bill, advocated by the administration, was constitutional.

"Senator Hurburgh negotiated with Messrs. Shanahan and Shurtleff, who represented the views of Senator Lorimer and his friends, regarding the provisions of his bill, which represented as I understood, an agreement between them."

SATIRIZES DENEEN AND WEST.

State Senator Walter Clyde Jones spoke last night in behalf of his campaign for the Republican gubernatorial nomination at Myrtle Masonic hall, Irving Park boulevard and Forty-second court. He said:

"West, Deneen's man Friday, attacks the progressives because, he alleges, the Lorimer league has indorsed Judge Breen and Joseph Elias, two of the progressive candidates. Both of these men are original Merriam progressives. They supported Merriam at the primaries and again at the election, when the Deneen-West-Busse machine was secretly knifing the Republican ticket.

"Two more clever political trainmen than Roy and Charlie never pulled a throttle or set a brake. Charlie stands in the cab with the throttle wide open, addressing uplift messages to the legislature. Roy stands at the rear of the train, with a green lantern and sets the air brakes full on. The engine goes through the motions, but little headway is made. Some people are fooled and big business is pleased."

ALSCHULER TO ANSWER CHARGES

After addressing two meetings in Chicago yesterday Samuel Alschuler made a flying trip last evening to Kankakee. Today he will hold the second of his downtown noonday meetings, speaking in the Columbia theater, where he plans to reply to charges made by rival aspirants for the Democratic nomination for governor.

Resolutions indorsing Mr. Alschuler's candidacy have been adopted by the Laundrymen's Employers' association.

"CHICAGO HAS NO CANDIDATE."

Minonk, Ill., March 21.—"Chicago has no candidate for governor," was the assertion of State Senator Charles F. Hurburgh, candidate for the Republican nomination for governor, tonight.

"When I say Chicago has no candidate," he explained, "I mean that Chicago is united on no candidate; there is no candidate who represents Chicago, and each candidate from Chicago is engaged in the doubtful fun of attacking his fellow Chicagoan."

FOR MARSHALL AS PRESIDENT

Indiana Democrats Instruct Delegates for Executive.

PICK RALSTON FOR GOVERNOR

Tariff and Constitutional Reforms Assailed at Convention.

For governor.....S. M. RALSTON, Lebanon
For lieutenant governor.....
.....W. P. O'NEILL, Michawaka
For secretary of state.....
.....L. G. ELLINGHAM, Decatur
For auditor.....W. H. O'BRIEN, Lawrenceburg
For treasurer.....W. H. VOLLMER, Vincennes
For attorney general.....
.....THOMAS H. HONAN, Seymour

Indianapolis, Ind., March 21.—Indiana Democrats in convention today unanimously pledged support to the candidacy of Gov. Thomas R. Marshall for the Democratic presidential nomination.

The platform adopted instructed the thirty delegates to the Baltimore convention to "present Gov. Marshall's name as the first and only choice of Indiana Democracy for the nomination for president."

It dealt briefly with national issues, declaring for a tariff for revenue only and commending the Sherwood pension bill.

Compares Lincoln and Roosevelt.

Gov. Marshall urged Democrats to go this year to the people upon a platform, the cardinal principle of which is opposition to special privilege. He said:

"Sixty years is but a point in the circle of civilization, yet the last sixty have produced two men whose views will leave an impress upon all time. No liberty lover will ever care to forget the name of Lincoln, and none will be able to forget the name of Roosevelt.

"Lincoln held it to be the inalienable right of an unsuccessful litigant to go down to the tavern and cuss the court. It is the theory of Roosevelt that it is the right of an unsuccessful litigant to go down to the tavern and overrule the court. My sober judgment impels me to insist that the courts must remain free and untrammeled.

Against Other Reforms.

"Until the provisions of our present constitution with reference to officials are tried, and until graver evils arise than have thus far arisen, there is but slight demand for the initiative, referendum, and recall. I am myself not in favor of these changes now.

"Every special interest in this country runs home to mother protective tariff when the people seek to prevent its depredations. Let us raze the home of protection, execute the mother of special privileges, and see how speedily the infants will die for lack of her fostering care."

YOU are paying for more than you get when you pay more than ten cents for a cigar. Your ten cents *rightly applied in production* will give the limit of smoking delight. There's proof in every puff of—

RIGOLETTO
THE CIGAR
10 Cents Straight

Wolf Brothers Company For Diamonds

103-105 South Clark St.

WE HAVE NO BRANCH STORES

and being proud and jealous of our good name and established reputation for Square Dealing, we ask the public not to confuse our firm name with others.

PERFECT CUT
FLAWLESS DIAMONDS
$100 Per Carat and Upward

½ Carat,	$50.00
¾ Carat,	75.00
1 Carat,	100.00
1¼ Carat,	125.00
1½ Carat,	150.00

Wolf Brothers Company
DIAMOND IMPORTERS
Southeast Corner Clark and Monroe Streets
RECTOR BUILDING

"Quaker" blouses—
the newest—at
5.95

They're made of chiffon, veiled over net, trimmed with ecru Oriental lace, giving a very quaint, Quaker like effect to the garment. The style is pictured.

Third floor, State street.

Mandel Brothers

THE HUB
Henry C. Lytton & Sons

THESE are the days when you realize the important part played by a spring overcoat—they're 100% useful right now and you ought to own a new one. We've got some rather unique and very correct styles to show you—lots of grays, black, browns, tans and mixtures. At $20, $25 and $30 the most elegant silk lined coats you've ever seen. At $12 and $15 all wool, extra serviceable and snappy models that you can't help but like.

"ITS HAT IS IN THE RING"

1912

The prominent 1912 candidate for the premier position among high grade Cars—The Thomas Six Forty

MRS. SELBY AND HER PRIZE BABY

Redondo Beach, Calif. — Mrs. G. A. Selby says: "I have always used Cuticura Soap and no other for my baby and he has never had a sore of any kind. He does not even chafe as most babies do. I feel sure that it is all owing to Cuticura Soap, for he is fine and healthy, and when five months old, won a prize in a baby contest. It makes my heart ache to go into so many homes and see a sweet-faced baby with the whole top of its head a solid mass of scurf, caused by poor soap. I always recommend Cuticura, and nine times out of ten, the next time I see the mother she says, 'Oh! I am so glad you told me of Cuticura.'"

Although Cuticura Soap and Ointment are sold by druggists and dealers everywhere, a liberal sample of each, with 32-page booklet will be sent, post-free, on application to "Cuticura," Dept. 9H, Boston. Tender-faced men should shave with Cuticura Soap Shaving Stick.

WHAT EVERY WOMAN WANTS
See Page 16

HARRISON FINDS OPERATION EASY

Mayor Has Slight Growth on Tongue Removed; Doctors See Speedy Recovery.

WILL NOT TAKE STUMP.

Plans to Have Executive Enter Speaking Campaign for Primaries Are Canceled.

Mayor Carter H. Harrison underwent a successful operation yesterday morning at St. Luke's hospital. Physicians say he will be completely recovered in a week.

At midnight the mayor was said to be asleep. Attachés of the hospital said that he was doing well. He is in the Smith Memorial ward.

The operation, which was performed by Dr. L. L. McArthur of the hospital staff, was for the removal of a growth from the mayor's tongue. Dr. Thomas Henry Lewis, the family physician, gave out a statement after it was concluded. He said the mayor was placed under the influence of an anesthetic while the operation was being performed, and regained consciousness an hour later.

Calls Operation Not Serious.

"The operation was not a serious one," Dr. Lewis said. "It was just a wart and no serious effects will follow. The task was a short one and the mayor stood it nicely. He will be out of the hospital in a week."

Mayor Harrison announced last Tuesday evening when the next meeting of the city council was postponed to the night of April 4, that he probably would have to have a slight operation performed, and a two weeks' adjournment was made for that reason. He stated that the operation was of little consequence, but would require a little time for medical attention.

Will Have "Clean Record."

In nine years of service as city executive Mr. Harrison has never missed a council meeting and he is eager to continue this record through his present term.

The operation was looked upon as a calamity by many political candidates. It is almost certain that Mr. Harrison will not be able to conduct his speaking campaign in the interest of the Democratic candidates allied with the Hearst-Harrison faction. All arrangements had been made to have him make talks in all parts of the city. He was to have spoken last night.

SENATE RACE GROWS HEATED; SHERMAN IN CHICAGO TODAY.

Will Meet Fire of Magill and Defend Record on Allen Bill—Cullom May Make an Active Fight.

The contest for the Republican preference vote for United States senator has reached the fireworks stage, and the prospects are for real trouble today. Lawrence Y. Sherman will come to Chicago for the first speech in the city in his campaign for Senator Cullom's seat. His managers announced last night that he is prepared to talk in detail of his legislative career, with particular reference to Chicago matters and measures. This, it is understood, involves the story of the Allen bill and its subsequent repeal.

It was understood last night that Edward E. Ailing will speak from the same platform at the Garrick theater with Mr. Sherman. The Sherman meeting is at noon.

While Mr. Sherman is opening his Chicago campaign, Hugh S. Magill, the progressive Republican candidate, will direct his fire at Sherman. In the city-wide tour which he is making with Senator Walter Clyde Jones and Charles E. Merriam he has been ripping into Mr. Sherman upon his Allen bill record.

OBITUARY.

MRS. ERNESTINE LOWENTHAL, wife of Dr. Louis Lowenthal, died yesterday at her residence, 1262 West One Hundred and Third street. Besides the husband, Mrs. Lowenthal is survived by three daughters—Mrs. Lizzie Munns, Mrs. Anna Charpier, Mrs. Florence Miller—and four sons—Solomon L. Lowenthal, Dr. Albert A. Lowenthal, Fred Lowenthal, and Arthur Lowenthal. Funeral services will be held tomorrow morning from the residence. Burial at Mount Greenwood.

MRS. NANCY J. WEYMOUTH, widow of George L. Weymouth, a lieutenant in the Forty-fourth Wisconsin infantry in the civil war, died on Wednesday at the residence of her son, George Weymouth, 4747 Magnolia avenue. She is survived by two sons, George and Fred, the former a Chicago magazine editor.

WILLIAM N. CAMERON, a lieutenant in the transport service of the United States navy, died on the transport Manila Bay on Feb. 14. He was the son of W. W. Cameron, 4556 Winchester avenue. He served in the infantry, cavalry, and navy.

WILLIAM J. BROWN, a pioneer resident of Chicago, died yesterday at 2414 Lexington street. He was 74 years old and came to Chicago fifty-six years ago. He is survived by Mrs. Brown and five children. Funeral tomorrow from the residence to Graceland.

BRIBE TRAP IN NEW MEXICO

Testimony Shows G. O. P. Tries to Purge It of Any Taint.

BACA IS STAR WITNESS.

Tells of Talk with Defendants, One of Whom Asked for Money Outright.

Santa Fé, N. M., March 21.—Republican State Chairman Jaramillo and Prosecuting Witness Elfego Baca were witnesses today before the house committee investigating the bribery scandal. The cross examination showed it was the Republican state executive committee that had arranged the decoy to trap the four accused Republican legislators, in order that the Republican party might be purged of any taint thought to arise from the alleged acts of the defendants.

A number of rumors also were current that the defendants had solicited bribes from other candidates for the United States senatorship, but the committee excluded testimony of that nature.

Asks Directly for Money.

Baca gave a detailed account of the happenings of last Saturday, when, he said, the four defendants called on Judge A. B. Fall at the Palace hotel. One of them, he declared, asked directly for money. All of them complained their election had cost them quite a sum and that they should be reimbursed for the outlay.

The witness testified that Lucero, one of the defendants, proposed that the four would be willing to vote once for Baca's candidate for $500 each; that a second defendant proposed that they would vote twice for that amount and would stay with the candidate to the end for $5,000 for all.

When Baca rebuked them and told them a senator receives only $7,500 a year, and his living expenses are high, Lucero replied, witness said, that senators made $5,000 at a time on such matters as the sugar question, for instance.

Points Out Sure Disgrace.

Baca pointed out to the defendants their disgrace and the penalty, he said, and told them he would inform National Committeeman Soloman Luna, who had left the city, however. Baca said he then sought advice from H. O. Brusum, who was the Republican candidate for governor, and the latter suggested that one of the men be arrested as an example.

On Monday, he testified, two of the defendants told him some one else would give them money if he would not talk business. Baca then went up to the room for Solomon Luna, Charles Springer, José D. Sena, Venceslao Jaramillo, and Charles A. Spiess, of the Republican executive committee. The members asked Baca for an affidavit that it might be presented to the house and the four members be expelled.

Helps Elect Seekers of Bribe.

Baca declared that Jaramillo said: "I helped to elect these two men, but something must be done to stop this sort of thing, even if it does hurt the Spanish-Americans."

State chairman Jaramillo testified he favored no particular candidate for the senate and that at no time had he asked any one to vote for him for the senatorship. He also affirmed that all four men had admitted their guilt to him and expressed their penitence.

ALDERMANIC CONTEST AT END.

Supporters of John Czekala, Nominee in Sixteenth Ward, End Fight to Bar Ald. Jarecki.

Protests against the independent petition filed by Ald. Edmund K. Jarecki of the Sixteenth ward were withdrawn yesterday. Supporters of John Czekala, who defeated Mr. Jarecki for the Democratic nomination at the aldermanic primaries by only twelve votes, and who objected to some of the signers on Jarecki's independent petition, decided after the row in the election commissioners' office Wednesday not to attempt to keep Jarecki's name off the ballot.

L. D. WALLACE GIVEN AN O. K.

Association of Manufacturers' Representatives Indorses Him for the Board of Review.

L. D. Wallace, Jr., a former president of the Chicago Association of Manufacturers' Representatives, last night was indorsed by that body for the Democratic nomination for member of the board of review. The meeting was held at the Union hotel, with about seventy-five members present.

WILL IMPROVE STEEL RAILS.

Committee Representing Manufacturers and Users Appointed to Make Recommendations on the Subject.

New York, March 21.—Railroad presidents and steel manufacturers, in conference here today on the question of improving the quality of steel rails, appointed a joint subcommittee of six to bring in final recommendations at a future meeting.

Elbert H. Gary of the United States Steel corporation, and Daniel Willard, president of the Baltimore and Ohio, in a joint statement, said it was conceded on both sides that "improvements can and ought to be made."

The names of the six members of the subcommittee will be announced later.

JURORS SWAYED BY VERMILYA EYE

After Meeting Her Glance Say They Can't Inflict Death Penalty on Woman.

DIFFICULT TO FILL BOX.

Most Veniremen Have 'Opinions' and Only Three Are Tentatively Accepted.

Mrs. Louise Vermilya's disconcerting habit of glancing up sharply at a venireman and looking him straight in the eye just at the moment when the attorney for the state is asking him whether or not he is willing to inflict the penalty for murder on a woman as freely as he would on a man is likely to make the task of empanelling twelve jurors to try her a long and tedious one.

When the case opened yesterday in Judge Denis Sullivan's court Mrs. Vermilya was brought into the courtroom in a wheeled chair. She is still suffering from the effects of arsenic she is said to have taken with suicidal intent shortly after her arrest for the murder of Policeman Arthur Bisonette.

She is accused of having murdered a number of persons by means of arsenic. In the case now being tried the victim is said to be Richard T. Smith, a collector for the Illinois Central railroad, who was a boarder at her home.

Pleads Not Guilty.

Mrs. Vermilya pleaded not guilty in a low voice and twelve veniremen were called to the jury box. The examinations which followed illustrated vividly why justice in criminal cases in America is less expeditious than in England.

Practically every man called had formed or professed to have formed an opinion from the newspaper accounts of the crime. A good percentage of these were sure that because of the impression made by the newspaper stories they could not give a fair verdict. About 50 per cent of those who passed this barrier had a prejudice against circumstantial evidence which necessitated their being excused. Then came the question as to the venireman's attitude toward woman defendants in murder cases.

Eyes Meet, Juror Falters.

As the question was asked by Mr. Burnham Mrs. Vermilya, who up to this time had been sitting quietly gazing straight ahead, invariably looked up at the venireman. As if by attraction the venireman, before answering, looked toward Mrs. Vermilya. When their eyes met, the venireman usually faltered and then answered:

"No, I don't think I could do it."

After an all day session three jurors were accepted tentatively.

WRITER HELD AS BIGAMIST

Charge H. I. Cleveland Wed No. 3 Before Freed from No. 1.

NO. 2 WAS GRANTED DIVORCE.

Author Pleads "Only Technical Guilt," but Is Bound Over.

Harold I. Cleveland, author and magazine writer, was bound over to the grand jury on a charge of bigamy by Superior Court Judge Burke yesterday afternoon.

The warrant was sworn out by Mrs. George Batchelder, mother of Florence Helen Batchelder Cleveland, the third and youngest wife of the defendant, at the instigation of Assistant State's Attorney Guenther. The complaint charges that Cleveland was not divorced from the first of his three wives when he married his third, the Batchelder girl. Cleveland says he believed he had been divorced from No. 1 at the time he married No. 3.

Mr. Guenther is sanguine that his proof is sufficient to convict Cleveland of crime, while Cleveland asserts that he is only technically guilty and never intended violating the law.

Judge Burke Takes Action.

The matter was called to the attention of Judge Burke when the third wife applied for an annulment of her marriage. Cleveland was summoned and questioned by the court. Judge Burke also sent for Mr. Guenther and instructed him to start criminal proceedings if the investigation warranted.

Yesterday afternoon was set for a further hearing in the matter, and Mr. Guenther gave his answer by having Deputy Sheriff Walsh take Cleveland in custody. He was detained in the courtroom until his bondsman appeared.

In 1887 Cleveland married Minnesota M. Freeman. He is the father of her four children. Cleveland asserts that years ago he retained Attorney John M. Lynch, now deceased, to procure a divorce for him, and he presumed it had been done until 1910, when he discovered his mistake.

Marries No. 2 in Meantime.

In the meanwhile he married Harriet Friedl, and she divorced him, paming an unidentified "Florence" as co-respondent, in October, 1908, and immediately thereafter he married Miss Batchelder. Cleveland was not legally divorced from his original wife until June, 1911.

According to Mr. Guenther, Cleveland was at first "sort of a father to the girl who became his third wife, and he promised to make a great writer of her, that he admitted his second wife was a frameup."

Cleveland denies all this, says he was a victim of circumstances, that he foolishly put too much trust in a lawyer, and that his third wife is the "Florence" named in the second wife's divorce action.

Pulmotor Saves Gas Victim.

After being accidentally overcome by illuminating gas, Morris Brody, a blacksmith, was revived at 1858 Waller street by a pulmotor yesterday. He was able to resume work.

OAK PARK WIDOW DIES AT 92; LEAVES EIGHTY DESCENDANTS.

Mrs. Mary Lyon Cleveland Survived by Seven of Ten Children—Special Train Will Convey Mourners to Cemetery.

Mrs. Mary Lyon Cleveland, widow of the Rev. Festus P. Cleveland, died on Wednesday afternoon at the residence of her daughter, Lucy Simmons, 622 North Kenilworth avenue, Oak Park. She was 92 years old. Mrs. Cleveland, who is survived by eighty descendants, will be buried tomorrow at Rosehill following a funeral service at the residence of Josiah F. Cleveland, 709 West Superior street, Oak Park.

Mrs. Cleveland was born in Homer, N. Y., Oct. 13, 1820, and was married on Aug. 3, 1840. The Rev. Mr. Cleveland died many years ago, and for a long time the widow lived with Mrs. Simmons.

Mrs. Cleveland is survived by seven of her ten children:

Mrs. Lucy Simmons, 622 North Kenilworth avenue, Oak Park.
Mrs. Celestia Owen, New Lenox, Ill.
Mrs. Phœbe I. Aspinwall, London, England.
Charles B. Cleveland, 1508 Hinman avenue, Evanston, general agent of the New England Mutual Life Insurance company.
Josiah F. Cleveland, 709 West Superior street, Oak Park, land commissioner Northwestern railway.
Festus W. Cleveland, 501 Lee street, Evanston, general right of way agent Northwestern railway.
John D. Cleveland, 6977 North Ashland avenue, general agent Illinois Life Insurance company.

A special train will convey the funeral party from Oak Park.

Fined $200 for Beating Wife.

Charles Finnegan, 6106 Stewart avenue, was fined $200 and costs yesterday by Judge Rooney on a charge of beating his wife.

THE MERCHANTS LOAN AND TRUST COMPANY
OLDEST BANK IN CHICAGO

Fifty-Five Years

of sound, conservative management, combined with progressive methods and courteous treatment of customers, commend the Oldest Bank in Chicago to those who desire prompt and intelligent service, as well as to those who seek security for their savings.

CAPITAL and SURPLUS
$9,000,000
112 W. Adams Street
N. W. Corner Clark Street.

TWO of the bargains in the immense special purchase of Fumed Oak Arts and Crafts Furniture offered at 33⅓% to 40% discount in

THE TOBEY Semi-Annual Sale:

$11
(Formerly $20.75)
Upholstered in Goatskin.

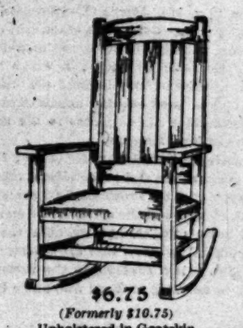

$6.75
(Formerly $10.75)
Upholstered in Goatskin

There are hundreds of pieces, in over 150 patterns, for the various requirements of the Living Room, Den, Hall, Dining Room and Club.

All of the patterns heretofore have been a part of our regular displays. They make up a line which is one of the most popular and successful we have ever handled. At the former prices, the values are not excelled.

This Arts and Crafts Furniture is artistic and splendidly durable. It is made of the finest selected quartered oak, fumed to a rich nut brown finish. The leather used for upholstering is high-grade German goatskin.

Following are other specimen values:

	Former Price	Sale Price
Fumed Oak Morris Chairs, leather cushions	$ 22.50	$15.00
Fumed Oak Buffet	46.00	29.50
Fumed Oak Settee, leather, 2 pillows	67.50	45.00
Fumed Oak Chairs and Rockers, leather seats	12.00	8.00
Fumed Oak Library Table	22.50	15.00
Fumed Oak Settee, leather, 3 pillows	117.00	78.00
Fumed Oak Telephone Table and Chair	9.00	6.00
Fumed Oak Writing Table	15.25	10.25
Fumed Oak Chairs and Rockers, leather cushions	23.50	15.50
Fumed Oak China Cabinet	28.75	19.25
Fumed Oak Bookcase	45.00	30.00
Fumed Oak Dresser	47.75	31.75
Fumed Oak Bed	19.75	13.25
Fumed Oak Chairs and Rockers, leather seats	10.75	7.25
Fumed Oak Couch, pillow head rest	45.00	30.00
Fumed Oak Smoker's Table	9.00	6.00
Fumed Oak Library Table	11.75	7.75
Fumed Oak Library Table	51.25	34.25
Fumed Oak Dining Chairs, rush seats	6.75	4.50
Fumed Oak Tabourette	7.25	4.75
Fumed Oak Stool, leather	10.00	6.50
Fumed Oak Settee, leather	27.00	18.00
Fumed Oak Dining Chairs, leather seats	5.75	3.75

The Tobey Furniture Company

Wabash Avenue and Washington Street, CHICAGO
New York Store at 11 West 32d Street, New York City

Schlitz Beer was first Brewed in a Hut—NOW Agencies for the BROWN BOTTLE dot the Earth

As civilization advances—so do the sales of "Schlitz in Brown Bottles."

Over a million barrels sold annually.

The public demands a pure beer that will not cause biliousness.

The Brown Bottle protects Schlitz from the brewery to your glass.

Light spoils even pure beer.

Phone Monroe 378
Jos. Schlitz Brewing Co.
646 W. Ohio Street
Chicago, Ill.

Schlitz
The Beer That Made Milwaukee Famous.

See that crown or cork is branded "Schlitz."

Coe's Optical Service

No. 9—A new article every week——Prepared by ourselves.

"KRYPTOKS" are *lineless* Double Vision Lenses—without *seams* or *joints*.

If you wear different lenses for *near* and *far* vision then you will be glad to read the "Kryptok Book," which we send free on request.

It gives many interesting *eye-glass facts*, and *tells all* about "Kryptok" lenses, now worn by more than a *quarter of a million people*.

"Kryptok" Lenses worn by the person of middle age look *precisely* like the *regular one-vision* lenses worn by *young* people.

A glance reveals how *different* "Kryptoks" are from *all other* two-vision lenses. They are *smooth* to the *touch, no joints*. Do not attract attention.

"Kryptoks" can be put into *any style frame* or mounting, or into one you now have.

If you feel *any uncertainty* as to their adaptability to *your* case, let us *demonstrate*, or let us send our "Kryptok Book."

Just write "Kryptok" on a postal card with your address, and mail to—

Either of our Stores.

ALMER COE & COMPANY
OPTICIANS
134 N. State Street Opp. Field's — *Two Stores* — 82 E. Jackson Blvd. Nr. Michigan Ave.

Go where you please, buy what you please in gowns and other garments, but there is only one corset for perfect results.

KABO
"THE LIVE MODEL CORSETS"

are recognized by women who demand the best and latest things as the corsets that give the real living model effects to gowns worn over them.

Kabo corsets lead in the new things.

Kabo corsets are guaranteed not to rust.

The 1912 Kabo Fashion Book is a great authority on the latest fashions in women's garments, hats, gowns, corsets, etc. Ask your dealer for a free copy or send to us for it.

Kabo Corset Co. Chicago

WELL introduced is half sold—a TRIBUNE AD is the BEST introduction

OFFICE OF
BOARD OF ELECTION COMMISSIONERS
of the City of Chicago, Illinois,
Third Floor, City Hall.

OFFICIAL NOTICE

COLOR OF PAPER FOR OFFICIAL PRIMARY BALLOTS

In accordance with the requirements of Section 54 of "an act to provide for the holding of primary elections by political parties," in force July 1, 1910, official notice is hereby given that at the Primary Election to be held on April 9th, 1912, in the City of Chicago and Town of Cicero, Cook County, Illinois, the official primary ballots for the political parties hereinafter named will be printed upon paper of the color designated for each party respectively, to wit:

REPUBLICAN	White
DEMOCRATIC	Rose color
PROHIBITION	Light Blue
SOCIALIST	Salmon
SPECIMEN BALLOTS	Green

Samples can be seen at the office of the Board of Election Commissioners, Third Floor City Hall, Chicago on and after April 3, 1912.

CHARLES H. KELLERMANN,
ANTHONY CZARNECKI,
HOWARD E. TAYLOR,
BOARD OF ELECTION COMMISSIONERS of the City of Chicago and ex-officio of the Town of Cicero.

By WILLIAM H. STUART,
Chief Clerk.

Chicago, Illinois, March 21st 1912.

Two Messages

To All the People!

The Tribune has evolved a plan to help you cut down the cost of living.

It is a plan whereby all the merchants of Chicago, large and small, in the loop or outlying districts, are encouraged to create special bargains in every imaginable line of goods and list them in The Tribune EVERY MORNING!

Hitherto hundreds, yes thousands, of merchants have been unable to advertise their goods to you, because the cost was prohibitive. Under The Tribune's new plan, the smallest neighborhood merchant can tell you of his bargains *for 46 CENTS A DAY!*

This means that whenever you need any article of food, furniture, raiment, or any thing else that can be bought and sold over a counter or otherwise, you can turn to The Tribune's new department, called "Where to Find Today's Bargains," run your eye down the INDEXED, CLASSIFIED LIST OF BARGAINS, pick out your bargain and save money on it.

Look at "Where to Find Today's Bargains" in The Tribune every week day. Look at it in the big issue of The Sunday Tribune. Form the habit of studying it EVERY DAY. Learn how to BUY FROM IT and cut down the cost of living.

To Every Merchant!

This means you, Mr. Merchant on the South Side, North Side, West Side or Loop!

Do you realize that The Tribune's new "Where to Find Today's Bargains" department has fairly revolutionized Chicago's shopping plans in the short space of ONE WEEK?

Do you realize that for as little as 46 CENTS A DAY you can participate in the best business-booming plan of a decade?

By beginning RIGHT NOW and announcing your bargains in The Tribune's special department you gain the attention of thousands of readers.

The Sunday's Tribune's tremendous circulation is yours. The Daily Tribune's tremendous circulation is yours—all for 46 cents a day, and right when interest has been aroused to the highest pitch by the big advertising campaign The Tribune is conducting.

Telephone Central 100 and we'll send a representative to see you double quick, so you won't miss The Sunday Tribune's big circulation. Don't put it off. Telephone *NOW.*

The Chicago Tribune

The World's Greatest Newspaper

(Trade Mark Registered)

Old Doc Yak Wouldn't Fall for It.

[Copyright: 1912: By Frank Hammer.]

FIVE MEN TITLE TO NEW YORKERS

Final Squads in A. B. C. Team Event Fail to Disturb Brunswicks' 2.904.

LIPMANS FINISH THIRD.

LEADERS IN BOWLING.

FIVE MEN EVENT.

Brunswick All Stars	2,904
Terry's Mountains, Milwaukee, Wis.	2,870
Lipmans, Chicago	2,848
Brunswicks, Chicago	2,847
Germanias, Fort Wayne	2,845
Spacke Machines, Indianapolis	2,841
Klondikes, Toledo	2,838
Newark, N. J.	2,813
Weeghmans, Chicago	2,810
Chalmers Motors, Chicago	2,809
Song's Springs, Chicago	2,807
Henselers, Peoria	2,807
Union Bag, Chicago	2,805
Missions, Marion, O.	2,766

TWO MEN EVENT.

Gwen-Sutton, Louisville	1,259
Dippen-Boys, St. Louis	1,236
Neuman-Munson, Canton, Ill.	1,227
Swanson-Sallander, Chicago	1,226
Pritchett-Goodwin, Indianapolis	1,220
Mart-Richards, South Bend	1,218
O'Connell-Whitmarsh, Detroit	1,218
McKelvy-Kraus, Washington	1,218
Vandertunk-Martin, St. Paul	1,215
Harris-Johns, Newark, N. J.	1,211
Meine-Bellfuss, Chicago	1,207
Stough-Sells, Canton, O.	1,198

SINGLES.

L. Sutton, Rochester	679
M. Hotchkiss, Detroit	674
W. Elwert, Toledo	664
C. Howard, Kansas City	662
C. Thies, Cleveland	659
M. Brook, Chicago	656
F. H. Brill, Chicago	649
G. Lange, Watertown, Wis.	646
J. Smith, Buffalo	642
A. Jellison, St. Louis	640
A. Swanson, Chicago	639

ALL EVENTS.

P. Sutton, Louisville	1,843
A. Sallander, Chicago	1,838
A. H. Krauss, Washington	1,822
F. Hart South Bend	1,808
W. Soldman, Chicago	1,798
A. Sutton, Rochester	1,794
J. Haley, Detroit	1,788
M. Owen, Louisville	1,783
W. Conroy, Chicago	1,781
O. Youngman, Columbus	1,768

BY J. G. DAVIS.

Final shots in the five men championship of the American bowling congress tournament were fired last night at Dexter Park pavilion. None of the seventeen teams which attacked the pins was able to threaten the total of 2,904 rolled on Wednesday night by Brunswick's All-Stars of New York. So, for the first time in the twelve years' history of the A. B. C. the title will go east.

The total made by the New Yorkers is the fourth best since the body organized. The Lipmans of Chicago won in 1909 with 2,962, the Bonds of Columbus in 1910 with 2,908, and the Flenners of Chicago in 1911 with 2,829.

The Brunswick team, captained by William Cordes, gets the championship medals and $750 in cash. The Terry Mountains of Milwaukee takes second place with its score of 2,870, netting $650, and the Lipmans, who lead the strong Chicago clubs, get third money, $550, with 2,848.

Chicago Teams in Money.

Chicago had seventeen teams on in the final squad, among which were the Good Friends, city champions; the Concordia league five, Glenwoods, and Roselands, all of which were classy enough to cut high into the prize list.

Following the hard cannonading in the five men event on Wednesday night some heavy scoring was looked for in the minor events yesterday, but many of the men who helped make big totals in the fives were unable to perform as well in the doubles and singles.

Harold Horton, a member of the leading Brunswicks, who aided them in getting first place by striking out from the seventh frame of the final game, was top performer in the singles with a total of 630, putting the New Yorker in a tie for fourteenth place.

Ball Player Good Bowler.

Jess Britchett, one of the star bowlers of Indianapolis and second baseman of the Oshkosh baseball team, was paired with Jack Goodwin of Indianapolis, a bowler of lesser fame, and the pair rounded out a total of 1,220, earning fifth position in the doubles. Thirteen players averaged 200 or better in the singles, William Cordes, the New York veteran, getting 620; H. Golz of Chicago, 619; and Glenn Riddell, 613.

Like many others who preceded him Horton got away with a good start, but slumped in his final game. Starting with 236, he followed with 221, leaving him 223 pins to tie Larry Sutton. His final effort produced 174. He blew a one-pin spare to start, got the 5-7 split in the fifth and got only one pin. Two frames later he cut over the same split. Following a strike in the tenth he ran into the 3-7-10 split. Cordes had two errors in his first game and two in his last.

None of the crack easterners was able to threaten the leaders in the all events.

Smith to Roll Blouin.

Jimmy Smith, winner of the all events contest at St. Louis last year, and Jimmy Blouin, the Blue Island boy, who landed the individual championship at the same meet, will probably meet at Dexter Park pavilion on Sunday for supremacy. Negotiations are now going forward and it looks as if the two men will meet.

Play today will be confined exclusively to the minor, the opening squads in the doubles going on at 10 o'clock. The night has been reserved for the players on the Chicago All Star squad, which shot Wednesday night, and this is expected to be the most dangerous attack the leaders in the doubles and singles will have to undergo, as the tournament will end early tomorrow afternoon. A number of the Chicago men are expected to cut heavily in the prize list in the doubles and singles tonight. Forty-four teams are entered for the big sweepstakes tomorrow night.

SCORES IN A. B. C. BOWLING TOURNEY.

Five Men Event.

Cor. Hoffman, Chicago.			
Thoma	182	205	190
Henrich	172	157	197
Schsefer	173	136	156
Thoma Jr.	141	208	224
Griebel	174	180	205
Totals	842	881	942
Grand total			2,665

Berghoffs, Chicago.			
A. Lutz	180	161	181
Krause	173	213	161
Gabrial	169	166	171
Shogren	158	183	192
Tode	198	202	147
Totals	878	925	852
Grand total			2,655

K. & K., Chicago.			
Koch	227	145	174
Griffith	138	143	171
Behn	167	151	198
Calkins	145	138	168
Berghaus	277	211	189
Totals	954	788	900
Grand total			2,642

San Dabs Cigars, Chi.			
Kepschull	174	175	149
Bolges	167	187	188
Samme	180	142	191
Larson	150	196	196
Leuter	164	181	197
Totals	835	878	921
Grand total			2,634

Edelweiss No. 20, Chicago			
Becker	147	177	185
Bliss	165	195	215
Brown	136	146	179
Levine	135	189	178
Lindgren	166	217	138
Totals	749	944	923
Grand total			2,616

Joe Grein's Bailiffs, Chi.			
Kunde	163	200	188
Johnson	162	186	168
Grein	159	142	196
Embom	181	182	196
Hanson	169	164	188
Totals	804	928	886
Grand total			2,618

Lutz, Chicago.			
Fetters	232	169	168
Lutz	139	183	150
Landolf	142	152	223
Jacobson	199	177	160
Hilan	160	134	201
Totals	872	815	912
Grand total			2,599

Tedds Bears, Aurora, Ill.			
Schmidt	167	157	177
Gaffney	168	171	168
Saltzgaver	129	194	155
Ekdahl	181	177	172
Wigand	201	195	162
Totals	843	894	834
Grand total			2,571

Edelweiss, No. 19, Chicago.			
Dernbach	182	166	159
Schwartz	172	184	189
Budlinger	171	191	171
Dernbach	169	171	156
Schliman	171	186	192
Totals	870	898	810
Grand total			2,578

Zimmerman, Chicago.			
Coutre	179	161	174
Hess	188	185	172
Nelson	121	188	166
Koemig	183	195	176
Wirtz	147	148	181
Totals	823	875	877
Grand total			2,575

Ideal Billiards, Chicago.			
Nelson	144	182	188
Ross	141	194	200
Brockman	173	181	172
Zahn	162	167	156
Schw'n'man	161	169	148
Totals	769	912	853
Grand total			2,527

Alvord No. 2, Chicago.			
Meddy	145	156	171
Gruenberg	125	190	158
Schmelder	176	150	172
Reich	141	186	237
Gaul	134	159	223
Totals	704	831	948
Grand total			2,483

Roselands, Chicago.			
Anderson	160	163	153
Dahlin	178	187	169
Buckhaus	184	140	168
Solmberg	203	201	160
Klinskins	194	175	169
Totals	928	872	835
Grand total			2,635

South Park, Chicago.			
Henry	178	179	188
Stump	127	149	187
Seeley	136	173	179
Sears	210	161	168
Rothermel	209	176	175
Totals	880	837	917
Grand total			2,674

Concordia, Chicago.			
Pudewa	189	206	203
Wagner	168	163	209
Boetelman	193	161	161
Diener	154	148	147
Meier	181	166	202
Totals	889	850	915
Grand total			2,654

G'friend Shirts, Chicago			
Goodfriend	163	145	209
Scully	167	170	196
Voss	180	142	191
Blaul	151	176	175
Schwartz	209	160	187
Totals	881	810	916
Grand total			2,816

Wieland, Chicago.			
Wieland	192	165	211
Wieland	140	187	189
Weber	152	177	206
Rosengren	156	144	179
B. Wieland	160	157	180
Totals	800	850	961
Grand total			2,611

Pete Foys, Chicago.			
Buckett	197	223	183
Crocombe	202	204	146
Berger	148	152	196
T. Byrne	158	176	147
Bomer	158	152	188
Totals	863	907	862
Grand total			2,202

Brands, Chicago.			
Pfister	177	193	183
Bilstein	165	180	147
Schendel	153	150	152
Goehlke	227	184	156
Golz	136	140	152
Totals	858	801	868
Grand total			2,547

Bucketts, Chicago.			
Gray	171	169	165
Thomas	213	200	170
Preiffus	113	153	144
Meyers	189	168	212
Goldsmith	149	147	176
Totals	826	837	868
Grand total			2,531

Horn Palace, Chicago.			
Collins	164	179	206
Schultz	163	171	
Rivest	180	186	172
Allison	140	189	221
Mahoney	167	174	178
Totals	813	899	979
Grand total			2,691

Fountains, Chicago.			
Moritz	180	147	179
Dahlenh'at	139	196	191
Lenz	167	194	199
anke	196	151	178
orth	193	195	191
Totals	895	913	929
Grand total			2,735

Eckharts, Chicago	834	845	852—2,531
White Rock league, Chicago	818	883	810—2,511
Old Quincy No. 9, Chicago	817	842	837—2,496
Semrsdek, Chicago	733	846	898—2,479
Schroeders, Chicago	754	854	907—2,425
Wranskas, Chicago	799	767	831—2,297
Zim's Colts, Chicago	722	756	900—2,387

Two Men Event.

J. Pritchett, Indianapolis	236	190	203
J. Goodwin	192	224	168—1,220
A. Harris, Newark	203	197	181
L. Johns	181	245	205—1,211
W. Culver, Toledo	212	200	201
P. J. McCort	200	185	162—1,585
J. Koster, New York	198	190	211
M. Lindsey	178	185	218—1,151
H. Leary, Toledo	186	211	197
F. Sebert	169	183	202—1,148
"King" Kohl, Chicago	210	188	189
H. McCoy	170	221	189—1,147
C. Brightman, Columbus	110	228	191
W. Zimpher	191	193	169—1,145
W. Anderson, Kenosha	213	190	192
G. Fibin	189	174	177—1,137
C. Emmons, Chicago	177	210	172
E. Herron	191	208	173—1,131
H. Horton, New York	186	212	168
W. Cordes	178	186	194—1,127
G. Riddell, New York	178	191	179
A. Dunbar	198	236	152—1,125
W. Cotton, Indianapolis	145	225	214
W. Wheeler	195	141	276—1,120
F. Gilman, Los Angeles	172	181	216
C. Platt	168	126	179—1,116
A. Badenrecher, Toledo	171	196	163
G. Feilbach	190	227	190—1,112
F. Peterson, Columbus	105	179	236
W. Lett	160	171	156—1,103
A. Johnson, Chicago	161	183	177
C. Sidebotham	202	211	167—1,102
R. Schimock, Chicago	162	134	211
H. Thies	158	153	210—1,088
A. Graff, Columbus	181	168	109
W. Peet	202	161	185—1,080
H. Strassheim, Chicago	178	180	142
C. Hildebrandt	173	205	202—1,080
F. Thomas, Racine	182	146	179
F. Schatz, Racine	180	211	174—1,079
D. Sandee, Columbus	152	200	171
O. Cullman	148	173	189—1,073
F. Smith, Massillon, O.	191	185	159
F. Hast	183	153	164—1,070
Schlegell, Columbus	171	190	203
Atherton	124	232	149—1,069
C. Herndorf, Chicago	160	224	147
M. Peets	166	169	203—1,069
H. Servas, Newark	179	172	169
H. Cadren	176	191	159—1,068
C. Seiple, Los Angeles	149	215	138
J. Schaffer	211	140	213—1,068
A. Kransberger, Toledo	181	188	188
C. Kransberger	180	163	171—1,067
C. Wagner, Newark	184	181	178
W. Sweeney	164	169	154—1,066
E. Pierson, Newark	202	211	214
W. Weingarth	178	165	144—1,057
J. Reed, Columbus	194	142	167
J. Lee	157	203	174—1,056
C. Daffrey, Kenosha	133	200	158
C. Ryan	158	169	226—1,055
E. Hannah-R. McCoy, Chicago			977
G. Burkhardt-W. Meritz, Chicago			971

Individuals.

H. Horton, New York	235	221	174—630
W. Cordes, New York	201	215	204—620
H. Geis, Chicago	238	160	221—612
G. Riddell, New York	211	212	190—613
W. Cottem, Indianapolis	193	197	223—613
J. Goodwin, Indianapolis	219	190	202—611
Kink "Pohl, Chicago	206	191	214—611
P. Vogt, Massillon	194	200	215—609
L. Taylor, Los Angeles	210	184	214—608
J. Kester, New York	176	218	213—607
A. Groft, Columbus	244	212	148—604
J. Kransberger, Toledo	194	183	226—603
A. Dunbar, New York	193	175	235—603
A. Johnson, Chicago	189	205	204—598
F. Siebert, Toledo	207	173	216—596
W. Lee, Columbus	188	224	183—595
H. McCoy, Chicago	204	180	209—593
M. Faetz, Chicago	218	180	191—589
C. Emmons, Chicago	206	211	160—577
J. Powell, Los Angeles	174	204	199—577
F. Gilman, Los Angeles	192	176	208—576
W. Mattison, Toledo	188	198	188—574
L. Westphal, New York	208	176	189—573
R. Leonard, Columbus	181	195	193—569
H. Verket, Racine	211	165	189—565
W. Lott, Columbus	211	169	183—563
C. Platt, Los Angeles	166	183	212—561
C. Seiple, Los Angeles	186	181	193—560
A. Johnson, Chicago	205	167	185—557
F. Smith, Massillon	179	218	158—555
G. Fibin, Kenosha	165	195	193—553
A. Badersehr, Toledo	217	145	190—552
E. Schwartzman, Chicago	190	208	152—549
M. Wiley, Indianapolis	179	165	195—539
E. Overman, Des Moines	150	206	189—545
J. Daly, Toledo	133	209	202—544
H. Deck, Racine	178	208	159—545
G. Fibach, Toledo	188	201	158—547
E. Hannon, Chicago	218	160	141—539
F. Schatz, Racine	194	160	184—538
J. Herman, Kenosha	199	161	178—538
C. Seehers, Chicago	227	152	157—536
J. Pritchett, Indianapolis	139	211	186—536
W. Peart, Columbus	176	178	182—536
T. Shaffer, Los Angeles	157	209	160—535
E. Harrom, Chicago	165	194	176—535
F. Quinn, Chicago	153	191	190—534
R. McCoy, Chicago	149	166	189—504
F. Bast Massillon	179	173	176—528
C. Kransberger, Toledo	187	181	159—527
H. Leary, Toledo	199	155	174—528
M. Lau, Racine	185	166	180—525
J. Byrne, Chicago	501	H. Strassheim, Chi.	487
C. Sidebotham, Chi.	500	Hildebrandt, Chi.	484
W. Moritz, Chicago	497	H. Gelbus, Chicago	476
C. Bossort, Chicago	9	R. Schmeck, Chicago	473
G. Burkhardt, Chi.	494	A. Netri, Chicago	481

MEET SATURDAY ENDS SEASON.

Conference Indoor Track Teams to Clash at Pattern Gymnasium on March 30.

The indoor track season of the "big eight" conference will be terminated on March 30 at Northwestern gymnasium, when Chicago, Northwestern, Illinois, Wisconsin, Purdue, and Minnesota line up for the biggest event of the season. Illinois is expected to carry off the laurels. Last year Illinois won defeating Chicago by the narrow margin of 36 to 33.

Northwestern is expected to come in for second or third place. The Wisconsin team is practically unknown, but it is believed that Coach Wilson has developed some excellent material, and that he may spring a surprise.

While Illinois is the favorite the Maroons have a fair chance in the field events. Davenport is expected to pile up points.

Motorcycle Track for Detroit.

Detroit, Mich., March 21.—[Special.]—At a meeting of motorcycle dealers and enthusiasts tonight, definite plans were made to organize a stock company to build a saucer shaped half mile motorcycle speedway which will be one of a circuit to include Chicago and Minneapolis.

SEATS GO FAST FOR OLYMPIAD.

Committee Disposes of 29,000 and Another Grand Stand Will Be Erected for 10,000 More.

STOCKHOLM, Sweden, March 21.—Such a run has been made for tickets for the Olympic games from June 29 to July 22 that the 29,000 seats already have been disposed of and the committee has decided to add another grand stand with an additional 10,000 seats. Even with this it is believed there will be a lack of seating accommodations. Following the example of the American team the Russian athletes are seeking to charter a steamship which will serve as their home while the games are being held.

Ted Sullivan Now a Lecturer.

Ted Sullivan, veteran baseball man and discoverer of Jacques Fournier, present White Sox, will leave for St. Louis today to deliver his illustrated lecture on "Baseball" before St. Louis university students.

Little "Absent" at Baltimore.

Baltimore, Md., March 21.—[Special.]—Lightweight Walter Little of Chicago failed to appear tonight for his scheduled fifteen round bout with Kid Whitman.

Your satisfaction is the basis of our success.

WELLS CLOTHES SHOPS

Stein-Bloch Smart Clothes are the clothes of the hour

THESE thoroughly efficient tailors have come *nearer* attaining absolute perfection in good clothes making than any other American makers. Spring suits and overcoats at from **$20 to $50**

WELLS CLOTHES SHOPS
A. J. UAGER, President
110 W. Randolph (Hotel Sherman) | 21-25 W. Jackson (Cor. Plymouth Ct.)

HUGO KELLY ASKS ANOTHER CHANCE

Italian Boxer Will Not Retire as Result of McGoorty Defeat.

SAYS HE WAS "TOO FINE."

BY KNOCKOUT.

Despite the beating he took at the hands of Eddie McGoorty in the ring at Kenosha on Wednesday night, Hugo Kelly doesn't intend to quit the game. Instead the Italian wants another chance at the Oshkosh fighter. Kelly declares that he was defeated because he was down too fine and could not take a punch.

"That punch in the first round dazed me," said Kelly, "and my head did not clear until after the fight was over. McGoorty should have stopped me in a few rounds, but he couldn't do it."

Gate Receipts Reach $3,605.

Kelly and McGoorty drew just $3,605 into the skating ring arena. There were about 2,000 people in the place, but, according to the promoters, about 400 of them were on the free list. Kelly dragged down 35 per cent, or $1,261.75. McGorty got 32½ per cent, or $1,171.62. The club took the rest. It was a pretty fine gate, at that, thought not what was expected two days before the mill.

With the McFarland-Murphy match practically assured for Kenosha early in April, Chicago fans are pulling to have Billy Walters, the welterweight from the Naval Training school, rematched for the semi-windup with Lee Barrett of Milwaukee.

Bout Saves Previous Show.

The eight rounds of fast milling that these two husky 145 pounders put up in Kenosha saved the McFarland-Burns card from being an out and out fizzle and a return battle would take plenty of Chicago money to the ringside that might otherwise stay in its owners' pockets.

If the talk of a double semi-windup goes through with Johnny King and Phil Harrison matched in the other of the important preliminaries, it would be a great card to have Walters and Barrett go ten rounds instead of eight, going on just before the main event. The sailor says he would have knocked Barrett out last week if he had had another round or two to work, and his Chicago admirers are willing to concede that his claim is well founded.

The Maclay Hoyne Athletic association was organized yesterday to promote Hoyne's candidacy for the Democratic nomination for state's attorney. The officers were announced as follows: Joseph M. Coffey, president; Packey McFarland, vice president; Emil Thiry, treasurer; Silvio Ferretti, secretary.

SPORTING CALENDAR.

FRIDAY, March 22.—Baseball: Cubs at Birmingham; Sox No. 1 at Austin; Sox No. 2 at San Antonio. Swim: Conference meet. Northwestern. Bowling: A. B. C., Dexter Park pavilion. Billiards: Philadelphia at Chicago.

SATURDAY, March 23.—Baseball: Sox No. 1 at Austin; Sox No. 2 at San Antonio; Cubs at Memphis; Browns vs. Cardinals, St. Louis. Bowling: A. B. C., Dexter Park pavilion. Track: High school semi-finals, Bartlett gymnasium; interscholastic, Northwestern; five mile run, Bowmanville C. C. Fight: Jack Dillon vs. Frank Klaus, San Francisco; Steve Ketchel vs. Art Stewart, Hammond. Mat: Show at C. A. A. Billiards: Philadelphia at Chicago.

SUNDAY, March 24.—Baseball: Sox No. 1 at Austin; Sox No. 2 at San Antonio; Cubs at Memphis; Browns vs. Cardinals, St. Louis.

MONDAY, March 25.—Baseball: Cubs at Nashville; Sox No. 1 at Georgetown, Tex. Wrestling: South Park tourney open, Fuller Park. Billiards: Philadelphia at Kansas City.

TUESDAY, March 26.—Baseball: Cubs at Nashville. Billiards: Philadelphia at Kansas City. Fight: Phil Harrison vs. "Kid" Reagan, Janesville.

WEDNESDAY, March 27.—Baseball: Cubs at Nashville; Sox No. 2 at Corsicana. Swim: Central A. A. U. championship, C. A. A. Billiards: Philadelphia at Kansas City.

THURSDAY, March 28.—Baseball: Cubs at Louisville. Fight: Danny Goodman vs. Clarence Forbes, Indiana Harbor; Tom Kennedy vs. Frank Moran, New York. Billiards: Philadelphia at St. Louis.

DILLON AND KLAUS SET FOR GO.

Rival Middleweights Finish Hard Training for Elimination Title Bout at San Francisco.

San Francisco, Cal., March 21.—Jack Dillon of Indianapolis and Frank Klaus of Pittsburgh finished hard training today for their twenty round bout Saturday afternoon. The bout means the elimination of one or the other from the list of middleweight championship claimants. Both have trained hard. Klaus is down to 150 pounds and expects to rest at his headquarters tomorrow. Dillon will confine himself to light road and gymnasium exercises.

MOHA HANDS BURKE A BEATING.

Milwaukee Boxer Comes Near Scoring Knockout More than Once in New York Bout.

New York, March 21.—[Special.]—A sound thrashing was handed to "Sailor" Burke of Brooklyn by the Milwaukee boxer, Bob Moha, at the National Sporting club tonight. The battle lasted ten rounds, but Moha came near scoring a knockout more than once.

Briggs Cartoon Copied.

Urbana, Ill., March 21.—[Special.]—The Briggs cartoon kid who is always calling for "Skinny" has been dragged into the conference squabble. A cartoon in the Siren, the Illinois comic monthly, depicts a meeting of the "big eight," Illinois and Minnesota looking enviously out of the door while Prof. Stagg, a person of dominating presence, lectures on purity. Outside an urchin labeled "Michigan" is crying, "Skinny come on out."

"ICEMAN" SPENCER IS DEAD

Veteran Jockey Loses Battle with Tuberculosis on Coast.

SAVED MONEY MADE ON TRACK

Later, When Too Heavy to Ride Worked in Minor Capacities in East.

Oakland, Cal., March 21.—Henry, better known as "Iceman" Spencer, famous as a jockey when Tod Sloan, "Skeets" Martin, and Clem Jenkins were at their best, died here today of tuberculosis. He was in comfortable circumstances, as he had saved much of the fortune which he accumulated ten years ago when riding for big fees.

In later years, after trying his hand at bookmaking without much success, Spencer found employment around eastern race tracks in minor positions.

Spencer returned to his home here in frail health several months ago, attended by his aged mother.

PREP SEMI-FINALS TOMORROW.

Eleven Schools to Contest at Bartlett Gym to Decide Qualifiers for the Finals on March 30.

The semifinals of the Cook county interscholastic indoor track meet will be held in the University of Chicago gymnasium Saturday night. University High, Bowen, Hyde Park, Crane, Lake View, Oak Park, Wendell Phillips, Englewood, La Grange and Tuley qualified men for the events in the three preliminaries. Oak Park, by defeating University High in the third preliminary last Saturday night, leaped into favor in the race for the championship. University High is next in line with good men in practically every event. Lane with Klevlan, and Blueitt and Bowen with Pollock are expected to put up good exhibitions. The winners in the events qualify for the finals on the afternoon of March 30.

Seniors, 21; Faculty, 20.

Wendell Phillips High school seniors evened up matters with the faculty indoor baseball team yesterday, winning in the ninth inning, 21 to 20. The deciding game for the school championship will be played next week. Carlo for the faculty was the star slugger, getting six hits, two of which were doubles.

SPORTING NEWS NOTES.

Charley Cutler and Henry Ordeman will wrestle tonight at the Globe.

Charley Cutler of this city will attempt to throw Dr. B. F. Roller of Seattle once in thirty minutes in the feature bout at the C. A. A. tomorrow night. The semi-windup will be between Charley Challender and Paul Martinson. The other bouts will be between Ted Tonneman and Tom Rolewicz and Ernest Kartye and Bob Dury.

ENFIELD SCORES IN JUAREZ EVENT

Favorite, at 7 to 10, Proves an Easy Victor in Mexican Track Feature.

IN FRONT BY 6 LENGTHS

Juarez, Mexico, March 21.—Enfield, at 7 to 10, easily won the fourth event feature of the card at Juarez today. Enfield took the lead early and won pulled up by six lengths in the fast time of 1:11 4-5. Two favorites won. Summaries:

First race, ⅝ mile—Isom, 108 (Johnson), 5 to 1, won; Dog Star, 10 to 1, second; Royal Dolly, 7 to 1, third. Time, 1:00 3-5. Old Crow, Ruth Esther, Lord Lem, Florence Kripp, McAlan, Rose Sweet, Calethumpian, and Wild Bear ran.

Second race, 1 mile—John Louis, 105 (Buxton), 4 to 5, won; Sigurd, 104 (Holesworth), 6 to 5, second; L. M. Eckert, 110 (Hoffman), 12 to 1, third. Time, 1:39 3-5. King Elk ran.

Third race, ¾ mile—Ben Wilson, 100 (Johnson), 7 to 2, won; Roberts, 101 (Buxton), 6 to 1, second; Lieut. Sawyer, 107 (Grand), 10 to 1, third. Time, 1:14 1-5. Golden Ruby, Tallow Dip, and Gelbo ran.

Fourth race, ¾ mile—Enfield, 108 (Buxton), 7 to 10, won; John Griffin II., 105 (Molesworth), 8 to 1, second; Uncle Ben, 102 (Murray), 6 to 1, third. Time, 1:11 4-5. Pride of Lismore and Follis Levy ran.

Fifth race, ¾ mile—Guaranola, 110 (Buxton), 11 to 5, won; Sam Connor, 107 (Rosen), 20 to 1, second; Lieut. Sawyer, 107 (Grand), 10 to 1, third. Time, 1:14 2-5. Ailsa Paige, Baby Doll, and Lone Star ran.

Sixth race, 11-16 mile—Camarada, 94 (Kederis), 10 to 1, won; Eva Padwick, 106 (Murray), 4 to 1, second; The Visitor, 90 (Callahan), 10 to 1, third. Time, 1:07 4-5. Error, Iwalani, Boana, Deerfoot, Satnest, Emma G., Ralella, Maxine, Orbs Smile, Mike Mollett, and Dave Montgomery ran.

ST. PAUL WANTS GLIDDEN START

Minnesota Automobile Association Makes Determined Effort of Getting Tour for Northwest.

St. Paul, Minn., March 21.—Efforts are being made to have the 1912 Glidden tour of the American Automobile association make its start from St. Paul this year and extend to the Pacific coast. Reuben Warner Jr., president of the Minnesota Automobile association, said yesterday that he already had communicated with R. B. Hooper, president of the American Automobile association, expressing the sentiment of many autoists of Minnesota and of the states west of St. Paul in favor of having the famous tour conducted this year through the northwest.

OREGON'S EXPERIMENT.

It Contemplates a New Form of State Government.

Besides pointing the way for making United States senators responsible to the people, Oregon is advancing in other directions in the science of government.

Presently we shall see nine-tenths of the elective officers of Oregon eliminated. Governor, auditor, legislators will be elected, but the Governor will appoint all other executive officers, and must stand responsible for them.

The Governor and cabinet, as is the Canadian custom, will have seats in the house. Three government advisers, experts in administration, will be chosen, and every three months every householder in Oregon will receive a copy of the official gazette reporting every act of government.

In other words, the people of Oregon are going to apply to state government a variation of the commission system which has solved municipal problems with such success in several middle class cities.

The machinery of government in this country is too complicated, too heavy. Its very unwieldiness is an aid to corrupt politics and the stronghold of bossism.

Any means of simplifying government will be welcome, and every state in the Union should watch Oregon closely in her experiments in that direction.—Chicago Journal.

AN ISLAND FOR SALE.

The Isle of Leis, the principal island of the Outer Hebrides, is to be sold by order of Major Matheson. In extent about 500,000 acres, the island provides sport with deer, grouse, woodcock and snipe and it has three salmon rivers.

The principal mansion, known as Lewis Castle, standing in 600 acres of ground, overlooks Stornoway. It was visited by the late King Edward and Queen Alexandra in 1902. It has also been visited by King George, and the late Duke of Edinburgh on one occasion spent a week there. The population of the island is about 28,000, of which Stornoway has 4,000, the majority of the remainder being crofters.—London Evening Standard.

HANDKERCHIEFS CAME FROM ITALY.

A writer in a French review points out that the handkerchief does not come to us from China, as has been generally received, but from Italy. It is only 360 years ago that the handkerchief of a Venetian lady was considered a great curiosity. The handkerchief crossed the Alps and was received with great favor at at the court of France.

Handkerchiefs were then made of cambric or lawn and bordered with Venetian or Alencon lace. Under Henry III. of France the sachet was introduced. The handk

The Evil Must Mean Somebody's Fun or It Isn't Worth Suppressing.

CUBS HELD TO TIE IN TEN ROUNDS, 4-4

Veterans Played to Standstill at Birmingham in Overtime Clash.

COTTER STAR AS CATCHER

Smith and Richter Hurl for Chicagoans; Errors Aid Southern League Team.

BY I. E. SANBORN.

Birmingham, Ala., March 21.—[Special.]—The Cub veterans were played to a standstill for ten innings today by the Birmingham outfit and were perfectly satisfied to call it a 4 to 4 draw when Umpire Mathews stopped play at that point on account of darkness.

It was only 5 o'clock and baseball was possible for an hour longer, but Mr. Mathews, being a prospective member of the International leagues staff, refused to work any further overtime without getting pay and one-half for it. Nobody objected, not even the crowd, which thought there would be a double header tomorrow, but there won't.

It was the Cubs' first game of the year on a real ball ground and it was their first real hard battle this year. It was full of brilliant plays, including five double killings, and it also was full of errors before the Cubs and their opponents got used to the fast going after the slow diamonds they have played.

Cubs Lose Early Chances.

The west siders got a lot of good out of the combat, wholly aside from its result. The Cubs might have won way off if they had taken advantage of opportunities offered them in the early innings, but they failed to do so, and when they settled down to business in the latter half of the game they were confronted by some pitching that stopped them short.

A youngster named Joe Smith, right off the lots of Birmingham, was the person who shocked them with an assortment of stuff that had them all guessing. The grounds looked so good that Manager Chance returned to the lineup and remained there. Sheckard did not like the looks of the sun field, so asked to be excused for the day and that gave Miller a chance to break in with the regulars. Miller improved it by stinging out the longest hit of the day. It was longer than McGilvray's three bagger later in the battle.

Cotter Works Behind Bat.

Chance gave Catcher Cotter his first test and the former Fordham college star looked good behind the bat in spite of one wild chuck to second base and a passed ball. He was a little raw when he first started, but steadied down as the game progressed. He hit the ball on the nose three times out of four at bat and got only two hits for his pains, but he reached first another time on a boot. His carelessness in overrunning second base in the second inning may have cost a run and it may not.

The home team was quite familiar to readers of White Sox dope, for its outfield contained Himmie Johnston and Bob Messenger, both candidates for Sox berths in former springs. Johnston made the most spectacular play of the game when he raced back and pulled down a wallop which Artie Hofman intended for a sure home run in the eighth inning. Center field is so deep at the new park that if that hit had gone over Johnston's head Hofman might have gone twice around before it was recovered.

Opinion hereabouts is to the effect that Johnston has recovered fully from the blow in the head which knocked him out for so many weeks last season and which alone is responsible for his failure to get another tryout with the White Sox this spring. Another Chicagoan who did not appear in the box score is Bill Foxen, the former Cub southpaw, who belongs to the local menage.

McGilvray Scores Three Runs.

A galoot named McGilvray was principally responsible for making everybody work overtime. He scored three of the locals' runs and poked out two of their hits, getting a base every time he came to bat. One of his swats was the three-bagger that resulted in knotting the score in the sixth inning.

Charley Smith performed on the slab for the Cubs for five innings and left the game well in hand with the score 4 to 2 in favor of the Cubs. Only three hits were made off our Smith and the battle looked fairly safe when pitchers were changed. Reggy Richter took out Smith's job and Joe Smith replaced Chaput, who had not been much of an enigma to the Cubs. But the Birmingham Smith surprised even his friends by the way he pitched, while Reggy was misfortunate enough to have McGilvray's three-bagger get mixed up with a scratch single and bum heave by Cotter, giving Birmingham the two runs by which the score was tied in a hard knock.

The Cubs grabbed on early lead of two. Lennox and Hofman singled in the second. Tinker failed to bunt and forced Hofman at second, but Cotter delivered a timely single, which scored Lennox and let Tinker go to third, because Mowrey fumbled the hit. A double steal was pulled right at the plate on which Tinker scored, but Cotter tried to go to third on the return throw to the plate and was turned back and retired.

Miller's Triple Scores Evers.

In the third a pass to Evers and Miller's three base wallop to left counted a run and ought to have been more, but Schulte, Chance, and Lennox failed to get the second tally across the pan. In the fourth errors by Wall and Marcau gave Tinker and Cotter their lives with only one out. Our Smith forced Cotter at second when Evers singled, scoring Tinker. A pass to Miller filled the bases and Schulte struck out. That was the last opening the Cubs had.

Joe Smith took the slab job in the fifth and allowed the Cubs only two hits in the remaining six innings. Some of them hit him hard, but not where there were no fielders.

The first Birmingham tally was started by a fumble by Lennox in the second inning, a sacrifice by Ellam and Wall's single scored the tally. In the fourth McGilvray's and Ellam's doubles scored another run after two were out.

Our Smith gave way to Richter in the sixth and Reggy got rid of the first two men easily. Then Johnston poked a safe one between third and short and scored on McGilvray's fierce drive to center for three bases. Ellam walked and started a double steal, which pulled a wild throw from Cotter and let McGilvray prance home with the run that tied.

Richter allowed only one more hit in the other four innings, but gave two passes and once was saved from defeat solely by Evers' catch of a line drive that resulted in a double play.

Chicago.	R	H	P	A	E	Birm'ham.	R	H	P	A	E
Evers, 2b.	1	2	2	3	0	Mowrey, lf.	0	0	4	0	1
Miller, lf.	1	1	1	0	0	Messen'r, rf	0	1	0	0	0
Schulte, rf.	0	0	1	1	0	Johnston, cf.	1	2	2	0	0
Chance, 1b.	0	0	11	3	0	McGil'ay, 1b	3	2	9	0	1
Lennox, 3b.	1	1	4	3	1	Ellam, ss.	0	1	4	6	0
Hofman, cf.	0	1	1	1	0	Marcau, 2b.	0	0	4	4	2
Tinker, ss.	2	0	4	5	2	Wall, 3b.	0	0	2	1	3
Cotter, c.	0	0	2	5	1	Dilger, c.	0	0	5	5	0
C. Smith, p.	0	0	0	1	0	Chaput, p.	0	0	0	0	0
*Good	0	0	0	0	0	J. Smith.	0	0	0	2	0
Richter, p.	0	0	0	2	0						
Totals.	4	7	30	21	4	Totals.	4	7	30	20	6

*Batted for C. Smith in sixth.

Chicago	0	2	1	1	0	0	0	0	0	0—4
Birmingham	0	1	0	1	0	2	0	0	0	0—4

Two base hit—Ellam. Three base hits—Miller, McGilvray. Struck out—By Chaput 2; by C. Smith, 3; by Richter, 1. Sacrifice hits—Ellam [2]. Stolen bases—Tinker, Cotter, Ellam. Bases on balls—Off Chaput, 3; off J. Smith, 1; off Richter, 3. Double plays—Diliger-Marcau-Wall-Ellam-Marcau; Diliger-Marcau-Diliger-Ellam; Evers-Tinker; Lennox-Chance. Balk—Chaput. Wild pitch—C. Smith. Passed ball—Cotter. Umpire—Mathews. Time—2:09.

CUB SYDELIGHTS.

Birmingham, Ala., March 21.—[Special.]—The Cubs play one more game here tomorrow before moving on to Memphis for Saturday and Sunday games.

The Veterans will go after the Barons tomorrow from the start, as the game showed that the locals cannot be toyed with and the conditions were conducive to fast baseball.

Mathews, who arbitrated today's scrap, worked in the Texas league last season and made a hit with the White Sox during their 1911 training trip. He is on his way to join the International league staff and consented to stay over here and umpire for the Cub games.

This is the town in which the Cubs had considerable umpire trouble a few years ago when Harry Steinfeldt and Del Howard got tangled up with a man who swore out a warrant for their arrest. Steinfeldt managed to elude service by riding the blind baggage on the Cub train for a few miles, but service was had on Howard and the case was settled. The Cubs have not been in Birmingham since and the local fans have forgotten it, but Manager Molesworth of the Coal Barons tried to avoid a repetition of the trouble by inducing a good umpire to tarry here and handle the series.

WHY SOME WOMEN LEAVE HOME.

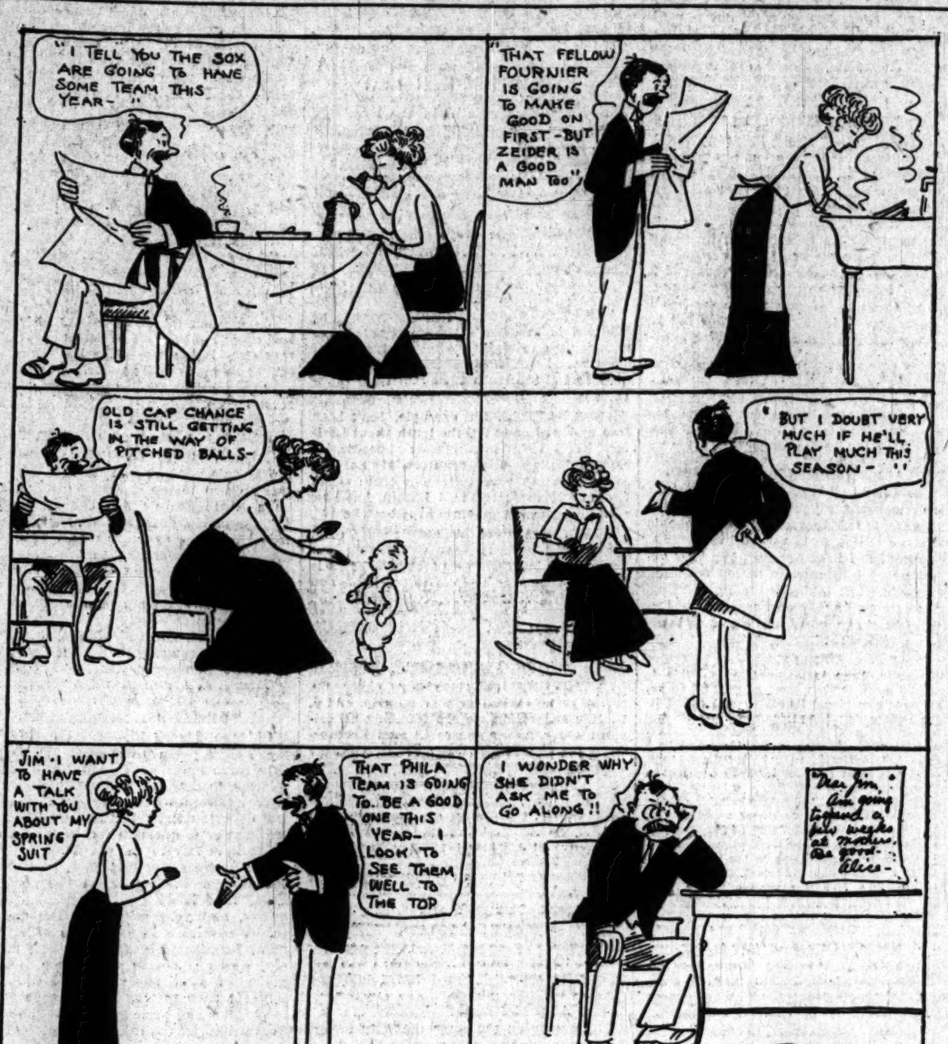

Roland 'Cutie' Barrows, Sox Midget, Batter of the Frank Schulte Type.

BY SAM WELLER.

WACO, Tex., March 21.—[Special.]—A man's height and weight don't amount to much in a game of ball providing he is fast, can hit the ball hard, and hits 'em left handed. At least that's the belief of Manager Callahan and that's the reason he is training Roland "Cutie" Barrows to play right field.

"Cutie," as he is called by every one in the Sox camp, is a little man as men in the big league go. He stands only 5 feet 9 with high heel shoes on his feet, and he weighs about 150 pounds before a hard game. But he knows how to wallop with a major league bat and has fooled the outfielders with surprising regularity.

Being a left handed hitter, Barrows has a fine chance of making good with the big fellows. Manager Callahan wants a left handed batter to complete the team, and at the present time Barrows is leading among the candidates for the extra outfield job. He doesn't hit a ball like most fellows of his size. As a general thing, a little fellow makes short base hits, but Barrows doesn't bat 'em that way. He stands erect and takes a healthy wallop at the ball, much after the manner of Frank Schulte, the famed National leaguer.

One day last week in a game at Waco Barrows took one of those wallops, and although he is a left handed hitter the ball cleared the left field fence. When he pulls them to right field they go still farther, so if this fellow gets into the big league he is bound to have the outfielders baffled.

Barrows has another qualification that fits him to play ball for a man of Callahan's ideas. He has speed and knows something about running the bases. The Sox manager is trying to construct a run getting ball club and he looks several times at a fellow who can run. Barrows was a foot racer before he ever thought of being a ball player, and he is making good use of his speed now.

It was just love of the game that got him into it for money. When he was a high school boy in a small town in Maine he was the pitcher and captain of the team, and when he finished school he went to Portland in the summer and played on Saturdays and Sundays with an independent team. Harry Lord was playing third base on the same team and Barrows was pitching part of the time and playing the outfield part of the time. He turned out to be such a good hitter that he gave up pitching entirely and played the outfield all the time.

While playing on this independent team the manager of the New Bedford club saw him, and so in the spring of 1908 Barrows was offered his first job with the professionals. He accepted and did well and the following year he did still better, so Comiskey procured him in the fall of '09. He played a few games with the White Sox but didn't have a chance to prove his worth and was turned over to Lincoln, Neb., the following spring.

In some way Barrows never got his contract, and he didn't relish the idea of playing at Lincoln, so he just stayed at home. The only ball playing he did in 1910 was with the independent teams around Portland. Thinking he was a free agent, he signed with Lowell the next year, and when he began hitting 'em harder than ever a protest came from Lincoln declaring Barrows belonged there. His case went to the national commission and he had to pay a fine, but Lowell purchased his release from Lincoln and kept him anyway. Then last fall Comiskey got him again, and he's up for his second trial with the Sox.

Barrows hit about .365 with the Lowell club last season, and he says he feels sure he can hit in any league. He is not a youngster, for he has just passed his twenty-eighth birthday. He has been married two years and he has a business of his own up in Maine.

All winter Barrows puts in his time raising carnations. A few miles out of Portland is a little burg called Gorhan, and that's where "Cutie" may be found when he's not playing ball. He possesses a large greenhouse there and raises flowers for parties, weddings, and funerals.

BALL PLAYERS FAVORED BY RULING OF NATIONAL BODY.

Free Agents Given More Rights by Decision of Commission in Charles A. Deal Case.

Cincinnati, O., March 21.—In one of two decisions made public today by the national baseball commission, a new rule was adopted affecting players known as "free agents."

Player Charles A. Deal complained to the commission that while a free agent he signed with the Philadelphia National league team at a stipulated salary for the playing season of 1912. On reporting on March 9 to go on the training trip with the team, he was informed that he had been released to the Lancaster team of the Tri-State league at a salary 50 per cent less than he had signed for.

The commission annulled the release to the Lancaster club and restored Deal to his status as a free agent. The rule adopted declared that a free agent who signs a contract with a national agreement club and is transferred without his consent to another club, or is released without a trial, shall be declared a free agent if the club to which he is released does not assume the salary his original contract calls for.

Charles L. Herzog of the New York National league team was allowed $375, half of the draft price paid by the Cincinnati National league team in 1911 to the Reading club of the Tri-State league for Pitcher Horsey. Herzog was allowed the amount, as he had a written agreement with the Reading club that he was to receive half the draft price for the player in case he was drafted.

POSTPONE SERIES AT ST. LOUIS.

Owners Decide to Start Title Clashes on March 30, Owing to Present Condition of Grounds.

St. Louis, Mo., March 21.—The opening game of the series of games between the St. Louis American league and National league teams which was scheduled for Saturday, was postponed today until March 30. Cold weather and the frozen baseball grounds caused the postponement. The teams will continue to condition in the south for another week.

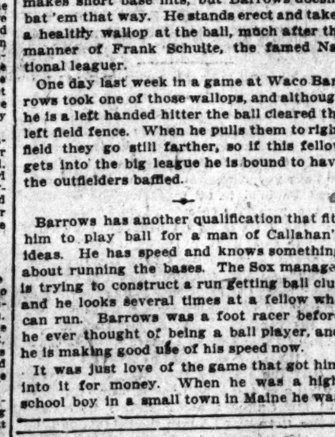

Have all the Requisites of Modern Demand

ALSO E&W SHIRTS

Bart.

GOOD CLOTHES ONLY $15 to $50

CHICAGO SHOPS
15&17 S. D'RB'N.
15&17 E. ADAMS

THREE CUB YOUNGSTERS GO

Nagle, Marshall, and Ward Get Hook from Chance.

TWO HELD BY LONG STRINGS.

Leaves Team Without Single Southpaw on Its Staff.

[BY A STAFF CORRESPONDENT.]

Birmingham, Ala., March 21.—[Special.]—Three more Cub recruits got the can today, but two of the cans had strings to them. All three were pitchers. Nagle, the only remaining southpaw on the big staff, was sold to Montgomery, with an option to recall him in the fall. Marshall, the tall Californian, who was obtained from the Rockford team last fall, was released back to that team unconditionally. A deal was closed for the sale of Ward to the Lynn club of the New England league, and he left at once for east.

Nagle went to Montgomery this afternoon, and Marshall will start for Rockford tomorrow noon. That reduces the squad to thirty-one athletes and the party to forty-four souls.

President Murphy and Manager Chance both say, regarding the absence of left handed pitchers, that they hope to land one in trade before the season opens, but decline to give any idea of the object of their deal. Naturally it is believed Lefty Leifield is the man sought. It is not believed Manager Chance will try to go through another season without a southpaw pitcher after his experiences of last year.

The pathos of parting with recruits was turned to bathos by an exhibition that typifies human nature as it is being degenerated in recent years. The hotel at which the ball players stop here limits them to $2 a day in the dining room, which is run on the European scale of prices. Long strips of tickets, ranging in value from a nickel to a quarter, but totaling $2 for the day, are given the athletes in the morning, and they have to feed themselves on that or go hungry. When Nagle left this afternoon he had part of his meal checks unused, and there was a scramble to get the unused portion. Lew Ritchie, being the strong man of the bunch, won out and ate twice as much dinner tonight as he otherwise would have done.

Marshall, who leaves tomorrow, has opened an auction for the unused portion of his Friday's meal ticket, and already has received copious bids for it. The big pitcher confided in us that he intended to teach the gluttons a lesson in high finance by auctioning off his surplus ticket to the highest bidder tomorrow morning and then using up every cent of it for breakfast.

Diamond TIRES

THOUGH there are more Diamond Tires sold than any other single brand, your tire repair man will tell you that he repairs *fewer* Diamonds than any other tire.

¶ He'll tell you too that a patch *will* stick on a Diamond Tire, that a cut or smash that would ruin any other tire *can* be repaired in a Diamond.

¶ No tire is accident proof. The tire that is easiest and cheapest to repair is the best tire to buy—especially when it also gives you the Greatest Mileage as the Diamond Tire does.

AT YOUR DEALER'S OR
The Diamond Store
1523-31 Michigan-av., Chicago, Ill.
The Diamond Rubber Company
AKRON, O.
We would Build them Cheaper But We Won't!
We would Build them Better But We Can't!

PRACTICE OF SOX CHECKED BY COLD

Portion of Chicago Blizzard Reaches Waco, Curtailing Workout.

SOCCER POPULAR SPORT.

Manager Callahan Goes to San Antonio to See the Second Squad in Action.

BY SAM WELLER.

Waco, Tex., March 21.—[Special.]—The wind blew from the north today and gave Waco a portion of Chicago's blizzard. The day was not fit for baseball practice, but Manager Callahan had his athletes in uniform and on the ball field for over an hour in the afternoon. The thermometer was down in the forties and soccer football was the popular form of training.

There was a bit of batting practice and much work at the game of "squash" with the tennis racquets, but the infield didn't even attempt to work out and the manager called the men back to the steam heated hotel early. Yesterday it was so hot that a truck farmer in the edge of town was overcome with the heat. Today it would have been in form to have been frozen to death.

Cal Goes to San Antonio.

Manager Callahan changed his plans a bit and decided to take the night train for San Antonio and appear on the program there on Friday and Saturday, instead of with the first team at Austin. He wanted to take another look at some of his recruits on the second team as well as see the city of San Antonio and decided this was the best chance he would have on the remainder of the trip. He expected to leave San Antonio on Sunday morning and play with the Premiers at Austin on Sunday, as well as in Georgetown, against the college team on Monday.

Louis Comiskey figured there would be a bigger bank roll to take care of at the San Antonio games than at Austin, so he accompanied the manager and scribes on the night train. Secretary Harry Grabiner left for Chicago on today's train, so Capt. Lord was booked to handle things for the Premiers at Austin, and Jerry Hickey Rosenbaum was appointed gate man and official scorer for all the Chicago papers for the games at Austin. Games also will be played here Saturday and Sunday between Gleason's Goofs and the Waco club.

Ed Walsh on the Mend.

Ed Walsh, principal invalid of the training camp, was feeling much better, and appeared in the lobby of wearing his calfskin vest. He didn't attempt to take any exercise outside of singing two songs, but when Ed sings one knows he's feeling well. He also was on the list to accompany the party to San Antonio, but was excused. He will go to Austin and help draw them out for the Sunday game. Ed has been firmly convinced that he hasn't the spinal meningitis or the smallpox, and there isn't any other dangerous disease prevalent in Texas at the present time.

Besides looking at his recruits, Callahan desired to see Rollie Zeider and "Shano" Collins working at first base while in San Antonio. He thinks he is getting near the time when he will have to pick a man for that first corner for the championship games, and so far he is at a loss to know which one will be the best. Tex Jones is going along at quite a merry clip just now, and Jacques Fournier looks better each day.

No one seems to have a chance to displace Maurice Rath at second base and "Buck" Weaver has a firm hold on the shortstop job at present. Lee Tannehill, the veteran infielder who just joined the club yesterday, didn't attempt to work in the cold air, and he will need some time to get into condition, as he was detained so long because of a lame ankle.

Kuhn's Showing Pleasing.

The catchers also are causing Callahan to do some thinking. He is well pleased with the showing of "Red" Kuhn, but wants to get another look at his young Kentuckian, Mayer, who is with the second team at San Antonio along with Jimmy Block. Billy Sullivan will stay with the Premiers and besides doing a part of the backstopping in the games will devote a great deal of time to the young pitchers.

Sully is working especially with Delhi, for Billy thinks this big fellow may be made into one of the greatest pitchers in the game. His fast ball is a hummer and is perfected. He has a knuckle ball that has interested Sullivan greatly and Sully works with him each day to see if he may get control of it.

A game had been scheduled for this afternoon between the Premiers and Waco, but the Sox went out to practice at 1 o'clock and the game was called off in a hurry when they felt the biting north wind. Callahan got a telegram from the owner of the Muskogee, Okla., club today inviting him to bring the White Sox there to finish their training if they were dissatisfied with the baseball grounds and the table board in Waco. Cal figured that Muskogee would be little better than Duluth this spring so he declined to accept the offer.

Bloomers Get Infielder Herzog.

Bloomington, Ill., March 21.—[Special.]—Bloomington today secured J. W. Herzog, third baseman, from Nashville for $300, completing the local team. Herzog is a brother of the major league player of same name.

IN THE WAKE OF THE NEWS

BY HEK.

HARPFULNESS.

Taking for granted that Flynn is a Harp (anyway, that's what he claims),
It helps to move up to the top of the list a bunch of Hibernian names.
"What's become of the Irish that formerly scrapped?" you don't have to ask us again.
If you did we would say, "Take a rubber at Flynn, McGoorty, McFarland, Kilbane."

Faith the Irish are coming back into their own, not in singles and couples, but flocks,
And soon you will see they will have to themselves the profession of knocking off blocks.
It's theirs to be sure—they stepped down for awhile—but they're up again long to remain.
The Irish are starting all over with Flynn, McGoorty, McFarland, Kilbane.

McMANUS.

Any further use for Carl Morris of Oklahoma?
No!
Take him away.

Now of course the name of The Harvester in all its clumsy trotting horse variations will go thundering down the ages. Having been considered the champion trotting stallion and having fetched $60,000, The Harvester founds a new family or imperial aristocracy to one otherwise commonplace, and all of his sons and daughters, grandsons and daughters, nephews, nieces and cousins to the remotest degree must bear some suggestion of his name for the purpose of identification. Alas! How many a piece of equine cheese will come under that label!

We don't know whether there is or not, but it is always graceful, and at the same time inexpensive, to say at such times and in such places: "There's a lot of good big league baseball left in him." We are applying it now to Jack Chesbro, who, unfortunately for him, is not suffering from the oppression of the reserve clause.

Now in what condition does that leave the "big" conference? We pause for a reply.

Make room for Mr. Vinton M. Pace on the sporting page. Mr. Pace is president of the Milwaukee Christian Endeavor, which has started a campaign against the danger of having the fair fame of our nation mottled by the staging, as it were, of the Johnson-Flynn fight.

Somebody in the back benches may rise and impertinently ask why Mr. Pace doesn't launder the skirts of Wisconsin before taking in the wash of Nevada—but that's begging the question.

The letter of Gov. Oddie of Nevada to Mr. Pace is interesting and must afford both sender and receiver temporary relief. Gov. Oddie expresses himself as "unalterably opposed" to the holding of the fight and says that "at the next regular session of the legislature" he will advocate the repeal of the law which now sanctions the holding of these fame-tarnishing affairs.

We have been playing Gov. Oddie for a regular fellow and his consolatory letter to Mr. Pace deepens the impression that we're on the right gig.

Tilting at signs, here's one on a glass door of the seventh floor of the First National bank building: "Flynn-Johnson Feature Film company." And the funny part of it is that it means exactly what it says.

A wag passing down the corridor yesterday said as he shook his head: "Think of those fellows getting into a bank building in the daytime!"

Although Ed Walsh is "a very sick man" his symptoms are not so alarming as they generally are at this season of the year. All he fears is meningitis, smallpox and inflammatory rheumatism. Usually at this stage of the prep season Big Ed imagines himself pursued by the seven plagues.

Remember all that "great stuff" about George Stovall being dissatisfied with his berth in St. Louis and wishing to buy his release so he might join the Cubs? You do? Well, put it with the rest.

"What's more deadcat than a baseball park in winter?" asks an afternoon scribe with a touch of romance. Nothing, we dare say—except it might be a racetrack in the summer.

Even one who is trying to read something else cannot help noticing the prevalence of the name of Sutton in the bowling scores.

WANT COMMISSION ENJOINED.

Steubenville Magnates Seek to Restrain "Trust" from Continuing Club on the Blacklist.

Steubenville, O., March 21.—[Special.]—The Steubenville-Mingo Baseball association, owners of the Follansbee (W. Va.) franchise in the Ohio and Pennsylvania league, this afternoon hired a firm of local attorneys to bring an injunction suit in the United States District court against the national baseball commission and the National Association of Minor Baseball leagues to restrain them from continuing Steubenville on the "black list," because the owners of the franchise in 1911 did not pay all the salaries and bills.

Sunday baseball is allowed here, but not at Follansbee, and the new owners want the national commission to withdraw the "black list" order so that they can play Sunday games here.

The injunction petition will charge that the national commission constitutes a trust in restraing of baseball business.

Selects Chicago for Camp.

Wausau, Wis., March 21.—Manager Malloy of the Wausau team of the Wisconsin-Illinois league has decided that Chicago will be the training ground for the team instead of Sterling, Ill. Pitcher John Pieh of Ederlein, N. D., has written President Bellis for a contract. Clarence Panke of Flint, Mich., has signed a contract and probably will hold down an infield position.

CHICAGO CUEIST DEFEATS QUAKER

A. J. Harris Outplays J. Mage[illegible] in National Three Cushion League, 50 to 39.

BOTH GET LOW AVERAGE.

Winner Takes 103 Innings to Finish String; Visitor Secures High Run of 5.

BY JACK PROCTOR.

Chicago gained another lap on its nearest competitor in the National Billiard league last night when A. J. Harris of the local team defeated J. Mayer of Philadelphia, 50 to 39, in the first game of the series of three at Mussey's. Harris went out in 103 innings with an average of .48, while the Philadelphia man, despite some brilliant playing in spots, averaged only .39.

High run for the night went to Mayer, who clicked off a run of 5 in his thirty-eighth inning, at a time when Harris had him 18 to 7, and seemed to be running away with the game. Harris rolled up counts of 4 on two occasions, in his eleventh and seventy-second innings.

Mayer Cuts Down Lead.

Mayer snowed best from the thirty-eighth to the sixtieth innings, cutting the lead of the local player from fifteen in the thirtieth session to seven in the sixtieth frame.

Harris won the bank but failed to score in his opening frame. Mayer also drew a cipher, but came back with two in his second attempt, after Harris had failed in his second. The local man scored singles in his sixth and eighth frames, tieing the count.

His first run of four put Harris that many to the good in his eleventh essay, and at the end of the twentieth inning he was leading 11 to 5.

At the end of the thirtieth inning Harris led 16 to 7, and maintained this advantage till Mayer got his high count of five in the thirty-eighth. Mayer seemed to gain confidence with his good work, and came back again in the fortieth with a count of three.

Mayer Strong at Finish.

Harris went along fairly steady after the sixtieth frame, and with his four in the seventy-second and several singles and doubles that came with regularity, he secured a commanding lead, having the eastern man 45 to 29 in the ninetieth inning. Mayer showed better as the local man neared the finish, and counted eleven points, while Harris was gathering the necessary five to complete his fifty. Score:

HARRIS—	0,	0,	0,	0,	0,	0,	1,	0,	1,	0,	0,	4,	0,	1,	3,	0,	0,	1,	0,	0,	0,	1,	1,	0,	0,	0,	0,	0,	0,	1,	2,	0,	2,	
	0,	0,	0,	0,	0,	0,	0,	1,	0,	0,	1,	0,	0,	0,	0,	0,	0,	0,	0,	0,	0,	0,	0,	0,	0,	0,	0,	0,	0,	0,	0,	0,	0,	
	0,	0,	0,	0,	0,	0,	0,	0,	0,	0,	0

The Chicago Tribune.

THE WORLD'S GREATEST NEWSPAPER.

FOUNDED JUNE 10, 1847.

ENTERED AS SECOND CLASS MATTER, JUNE 8, 1906, AT THE POSTOFFICE AT CHICAGO, ILL., UNDER ACT OF MARCH 3, 1879.

All unsolicited manuscripts, articles, letters, and pictures sent to "The Tribune" are sent at the owner's risk, and The Tribune company expressly repudiates any liability or responsibility for their safe custody or return.

CIRCULATION.

For the month of February, 1912.
Daily average, exceeding....240,000
Sunday average, exceeding...350,000

FRIDAY, MARCH 22, 1912.

CHARLES H. WACKER.

Mr. Charles H. Wacker has resigned from the presidency and directorate of the United Charities of Chicago after a number of years of official connection with relief work in the city. Other public matters to which Mr. Wacker has given his time demand more of it. This useful citizen merely changes the form of his activities and does not bring them to an end. Chicago will continue to benefit from the work of a man whose vision is that of the idealist and whose ability is that of the man of affairs.

WHAT NORTH DAKOTA SHOWS.

North Dakota's vote reflects the weakness of the two leading candidates for the Republican nomination without making a convincing display of strength by the third candidate, La Follette.—Daily News.

This is a peculiar piece of reasoning. What the North Dakota vote actually showed was the tremendous growth of progressivism in that state. Neither La Follette nor Roosevelt was disclosed as weak. They were both shown to be strong, and the strength of their combined vote is the strength of the progressive movement in North Dakota. The signal proof of weakness appeared in what the News calls "Taft's spectacular overthrow." If there is doubt as to whether Roosevelt or La Follette is the chosen champion of progressive Republicanism in the west, the doubt is based not on the weakness of either but upon the strength of both. And as to the strength of progressive Republicanism there can be no doubt.

DRAWING UP TO THE FIREPLACE.

A single tax enthusiast in Toronto, Canada, seeing with prescient mind what wonders were opening up in China, wrote to Dr. Sun Yat Sen at Nanking, directing his attention to the logical beauties of the Henry George economic philosophy. The letter, coming safely to the hand of the Chinese patriot at a time when the Manchu world was swaying on its props, when Mongolia was swinging off into space and the Chinese were standing on their heads in a delirium of new national life, received careful attention.

"Yours received and contents noted"—or words to that effect—Dr. Sen's secretary replied by return post. "Dr. Sen has a high opinion of the form of government mentioned by you, and will endeavor to adopt it for the country in the course of time."

It is not a new thing for a letter to go to China and get an answer, but there is a difference. Here we have an enthusiast in Canada writing at haphazard to a revolutionist in China—almost as if an archer shot an arrow from a mountain top and bade it carry a message—and behold, out of the unknown comes an answer.

Indeed, the family of nations around the fireplace is getting cozily compact. The nations are drawing chairs together and are coming to an understanding.

Do you want the opinion of the Amir of Afghanistan on woman suffrage or that of the Grand Lama of Tibet on the discovery of the south pole? Cable for it, and expect an answer back within twenty-four hours.

Sun Yat Sen, man of wonderful adventures and marvelous achievements, with the dust of a fallen dynasty filling his nose and the disordered shouts of a newly freed people stunning his ears, is reached by an enthusiast in Canada, and replies to him: "Yours received and contents noted"—or in words to that effect.

We'll be understanding each other fairly well pretty soon. The world is growing smaller. Soon everybody will draw a chair up to the fireplace and we'll all be together under one roof.

ADVERTISING THE REWARD.

The following astonishing advertisement, three columns in width, appeared in the Post of Houston, Tex., March 17:

To Republican Federal Officeholders in Texas:

The state chairman has notified you officially to send him money to defeat President Taft, under whom you hold a commission, and to file your allegiance to him within ten days. This is to notify you that the state chairman has now no influence in Washington and will not have if re-elected, after President Taft's triumphant re-election.

In some other southern states where complaint was made and where conditions were similar to those in Texas the president had the Republicans of the state meet in conference and select a committee to make recommendations as to the patronage, and you can rest assured that loyal Taft Republicans cannot be slaughtered by the state chairman.

The recommendation of Taft Republicans will control the Texas situation in the matter of patronage and not the recommendations of those engaged in discrediting one of the best presidents the country has ever had, and who are by their disloyalty endangering Republican success nationally.

H. F. MacGREGOR,
Taft Texas Campaign Manager.
Houston, Tex., March 15, 1912.

Here is a flat pledge from the Taft manager in Texas that votes for Mr. Taft will be paid for in patronage in case of success. No such brazen return to the spoils system has been promised for years. This is the way the will of the party is to be expressed in one of the greatest of the states. Is it to go unchallenged?

Of course, the president cannot know of this offense, but it should be brought to his attention. Such methods are scandalous, and his candidacy ought not to be smirched by them. They emphasize the crying need for the direct preference primary.

"THE TYRANNY OF MINORITIES."

In one of the most remarkable speeches delivered to the American people in a generation, Col. Roosevelt's address at Carnegie hall, New York, the most important and timely passage is the following:

I have scant patience with this talk of the tyranny of the majority. Whenever there is tyranny of the majority I shall protest against it with all my heart and soul. But we are today suffering from the tyranny of minorities.

It is a small minority that is grabbing our coal deposits, our water powers, and our harbor fronts. A small minority is fattening on the sale of adulterated foods and drugs. It is a small minority that lies behind monopolies and trusts. It is a small minority that stands behind the present law of master and servant, the sweat shops, and the whole calendar of social and industrial injustice. It is a small minority that is today using our convention system to defeat the will of a majority of the people in the choice of delegates to the Chicago convention.

The only tyrannies from which men, women, and children are suffering in real life are the tyrannies of minorities.

Progressive statesmanship says: "Here are evils. Let us try to cure them."

Standpattism says: "There are evils. But let us not try to cure them lest our remedies cause other evils."

The air is full of protests against every progressive measure, however checked and safeguarded, prophesying theoretical evils to be expected from them in the future. "The tyranny of majorities" may be a future problem. "The Tyranny of Minorities" is a present fact.

"No sane man," said Col. Roosevelt, "who has been familiar with the government of this country for the last twenty years will complain that we have had too much of the rule of the majority. The trouble has been a far different one—that, at many times and in many localities, there have held public office in the states and in the nation men who have, in fact, served not the whole people but some special class or special interest."

The truth is—and it is especially apparent in a state where the Lorimer-Lincoln league is active—a great deal of the talk about "the mob" and "government by impulse," and the "tyranny of majorities" is a desperate attempt to distract attention from the corrupt tyranny of the privileged few and their agency, the venal political machine. The great public service corporations, the beneficiaries of exorbitant tariffs, the high financiers, and their small regular army of mercenaries in politics, are all opposing the progressive program not because they fear injustice but justice. Honest and patriotic conservatives ought not to be deceived or frightened into such an alliance.

In the pungent phrase of Cleveland, "It is a condition, not a theory, that confronts us," and the American people will not stand theorizing while this condition remains. They do not propose to destroy representative government. They do not propose to impair it. They propose to make it, what it was created to be, representative of the people, not representative of a favored few.

Col. Roosevelt's Carnegie hall speech does much to clear the air and make the line of demarcation clear. All Americans, leaders and followers alike, must take their places on one side or the other.

If suffering from that languid feeling known as spring fever, you need exercise. Try shoveling snow.

No town ever lives fully up to its opportunities. Think, for example, of the many splendid chances Chicago has had to swat the Ed Cullerton head.

Appropriate subject for meditation this glorious spring morning: Is there coal enough in the basement to last until June?

Esteemed reader, you are inexpressibly weary of seeing so much guff in the papers about the weather, are you not? So are we.

At the same time, it must not be overlooked that a full sized blizzard costs the city of Chicago at least $25,000, and it isn't worth it.

As to that little affair in North Dakota, it will be conceded that the first round is La Follette's, by a shade.

Former Mayor Dunne says a certain brand of bipartisanship "recently brought disgrace and ill repute upon our state." Joined the conspiracy, have you, Mr. Dunne?

If it costs $100,000 to get a senator like Lorimer, how much would it take to get a good one?—Peoria Herald-Transcript.

Heres' another infamous conspirator.

IN A MINOR KEY.

Probably, Edythe.

I'd like to know if Bill Jones,
Whose kick you printed
A few days ago,
This fine spring morning
Is still shoveling snow,
If the snow's still falling!
I'd like to know,
This fine spring morning!

EDITHE PYKE.

By Mutual Concession.

"So you've named the baby at last," remarked the caller.

"Yes," said the young professor. "My wife insisted on 'Clarence,' and I was equally determined on 'Pythagoras,' so we compromised, and his full name is Clarence Pythagoras McGoozle. Sounds rather striking, don't you think?"

Kickproof.

My ol' dawg, he ain't no houn',
He's a bull, an' he weighs 'bout 80 poun',
With two rows o' teeth an' a plum' bad frown.
Nobody ain't kickin' MY dawg aroun'!

Q. S. A.

Wasted on Her.

"Hail, gentle Spring!" sardonically exclaimed the poet.

But she kept on snowing.

C. W. T.

How to Keep Well. By Dr. W. A. Evans.

Questions pertinent to hygiene, sanitation, and prevention of disease, if matters of general interest, will be answered in this column. Where space will not permit or the subject is not suitable letters will be personally answered, subject to proper limitations and where a stamped addressed envelope is inclosed. Dr. Evans will not make diagnoses or prescribe for individual diseases. Requests for such service cannot be answered.

INCREASING THE HEIGHT.

WE receive a good many letters from people who want to grow taller. While a part of this interest has been stimulated by advertisements, in the main these advertisements have merely served to convert a vague desire into a moving impulse.

A man "by taking thought can add a cubit to his stature." At least he can add a fraction of an inch.

Many years ago, it was noted that, when the thyroid gland was removed from a young animal, its bony growth was stunted, and that feeding thyroid to young animals stimulated their bony growth. From this, it was concluded that, when young animals, including the human, were fed thyroid, they would grow taller than their inheritance would lead you to expect. But this drug is too powerful for general use and it is doubtful if it helps much anyhow.

The real secret of gaining a fraction of an inch in height is to take the curves out of the backbone. Some of the backbone curves are caused by tuberculosis of the bone. These cannot be straightened much. But ewe neck, stoop shoulders, occupation stoops can be straightened out—the kind you read about in Eugene Sue's "Mysteries of Paris"—the kind you see about you on every hand. By proper, persistent muscle training these can be straightened out and the subject will grow taller in consequence.

First, as Ritchie says—"Stand tall, thrusting up the top of the head as high as possible and drawing the abdomen and chin in is the best rule for position in standing and walking."

Second—Spend some time each day pulling hard on all those muscles which pull the backbone straight. (Never mind the names of them.) Experiment until you find just what pull straightens you. You can feel the muscles contract. Having found yourself each day make a few good, hard, tense pulls with the "pullers" which you have discovered. In this the setting up exercises of the soldier are excellent aids. A good one is to bend forward until the fingers touch the toes or knees, and then to straighten up. This should be done with the opposing muscles resisting hard.

BLOOD PURIFIERS.

R. A. M. writes: "(1) I would like to know what you think is the best blood purifier? (2) Are pimples curable? (3) What makes hair greasy? (4) Is it a symptom of bad blood?"

REPLY.

1. There is no such thing as a blood purifier.
2. Yes, though in some cases it is a slow process.
3. Secretion of grease by the grease glands of the skin.
4. No. Sometimes it is a symptom of overeating.

BABY WITH THE COLIC.

Young Mother writes: "Kindly tell me what to do for my baby for colic. He is now 3 weeks old, and has colic some time of every day and night."

REPLY.

Your milk is probably too rich in solids. Give the baby some water just before it nurses. You should eat less food and exercise more. If the condition does not improve, you had better have your doctor help you to work it out.

BOTHERED WITH FLIES.

B. R. H. writes: "It is rather early in the year to agitate the fly question, but we have some flies that we should like to get rid of before a new supply arrives. They are very small, and made their appearance last September. We swat them every chance we get. Sticky fly paper has no attraction for them. I have not put poisoned paper around, as we have two children, ages 2 years and 3 months. I have no dirty clothing around, keep all eatables covered, and never leave the garbage pail in the house. Our flat is steam heated, and seems to be perfectly sanitary."

REPLY.

They have been breeding in some warm place around your flat. They are a different insect from the common house fly; they do less harm. The breeding place is probably around the kitchen sink. Find it, and clean it out.

DEEP BREATHING EXERCISE.

W. G. writes: "While frequent reference has been made in your articles to deep breathing, I fail to recall reading one in which you advise as to the best methods of practicing it. I have noticed when I am out walking if I inhale while taking ten steps and exhale while taking ten more, and keep that up for half a mile or more, a slight dizziness. Is that method and distance beneficial or otherwise?"

REPLY.

No wonder. Deep breathing is very liable to cause dizziness. When you are walking do not notice your breathing. Breathing will adjust itself to your needs. The rapidity and exertion will determine just how you should breathe.

Deep breathing builds up the chest and back muscles, but results in an unbalanced use of air. The balance must readjust itself by a period of shallow breathing.

To develop the muscles by deep breathing throw all the abdominal, chest and back muscles into a state of tension; then inhale as deeply as possible. Follow this by exhaling as fully as possible the muscles remaining in tension. Exhaling against closed lips is advised.

This exercise is best carried out in a room where the air is fresh and the temperature not over 55 degrees.

TAKE CHEESE AND MILK.

J. F. P. writes: "Will you kindly set forth how intestinal putrefaction may be overcome? I presume flatulency is an evidence of this condition. Is it possible for stomach eructations to come from his cause?"

REPLY.

Live on a diet of cheese and milk. Get the department of agriculture bulletin on cheese. In fact, write your congressman to send you the diet series of bulletins. Eructations of gas are due in the main to nervousness. It is a frequent semi-hysteric manifestation in men and women.

AS TO SUPERIOR CHILDREN.

C. L. R. writes that Aristotle, Augustus, Confucius, Bacon, Boyle, Cuvier, Franklin, Hunter, Sam Johnson, Leibnitz, Pitt Jr., Seneca, Gladstone, and Humboldt were born more than eighty years after the dates of their grandparents' births, and, from this he argues that the children of old parents are superior to those of young parents.

REPLY.

A better way to judge is by taking average rather than exceptional individuals. The subject has been very well discussed in the Eugenics Review. The conclusion reached was that the best child is born to parents twenty-five to thirty years of age. This conclusion was based on rather a close study of a large number of children, just as they came in schools and other places where children congregate.

LA MARQUISE DE FONTENOY.

[Copyright: 1912: By the Brentwood Company.]

COL. SIR THEODORE BRINCKMAN'S marriage to Mary Linton, the daughter of Lady Aylesford by her first marriage, took place under such ominous auspices, some seventeen years ago, that the appearance of the parties in the divorce court the other day caused little surprise, the only comment made being to the effect that it was wonderful that the union should have lasted so long.

The Duke of Newcastle, who spends all his winters and early springs in this country, making his headquarters at the Metropolitan club in New York, declaring his decided preference for America to England at such times of the year, played a certain rôle in hoodooing this marriage.

When it took place, Sir Theodore, who greatly distinguished himself in the war in South Africa, where he won the Order of the Bath and other honors, had been divorced four months.

His first marriage had been an unhappy one from the outset, owing to the difference in the rank and education of the two parties. Theodore Brinckman, while a mere lad, had been jockeyed into marrying a girl, on the understanding that she was about to become a mother, and, only too late, found that this was not the case, and that the story had been told to him for the purpose of securing not only his hand and his name but also a share of the large fortune to which he was the heir.

He had not lived with the girl since shortly after the marriage, when he learned of the deception practiced upon him, but provided for her welfare in a most liberal fashion, and when she brought a suit for restitution of matrimonial rights against him he offered no defense. Whereupon she obtained a divorce from him on the ground of desertion.

The peculiar circumstances of the divorce aroused a good deal of attention in London, where all the sympathy was with Sir Theodore.

When, however, duty provided with a license to wed by the chancellor of the diocese of London, Dr. Tristram, he made his appearance in the fashionable church of St. Mark's, North Audley street, London, to be married to Miss Linton, Lady Aylesford's daughter, amidst a large concourse of friends and acquaintances of both families, who had been asked to the wedding, a strange scene ensued.

Shortly after the ceremony had begun a very high church and ritualistic clergyman of the Church of England, known as Father Black, suddenly popped up in the gallery, where he and the Duke of Newcastle had remained unseen and unnoticed until then, and in loud tones of stern remonstrance protested against its continuance, on the ground that Col. Brinckman was a recently divorced person and that it was a flagrant defiance of the views of the church to accord its blessing to the union of a young girl with a divorced man.

Father Black and the Duke of Newcastle were promptly ejected from the gallery, and while Father Black was arrested, held for disorderly conduct, and fined and reprimanded by the police magistrate on the following morning, the Duke of Newcastle, in view of his rank, of the secondary part which he had taken in the affair, and also because of his delicate health, was not held, after being taken to the police station.

After this interruption, during which the bride, with much good sense, abstained from fainting, although the affair was considered most ominous, the rector, Dr. Ker Gray, continued the service, and subsequently explained that, since the license for the marriage had been issued by the chancellor of the diocese of London, the highest legal authority, it had been just as much incumbent upon him to perform the marriage as if he had received a mandate from his diocesan.

Dr. Tristram, the chancellor, whose death has just taken place, and who was principally instrumental in securing the return to this country of the log of the Mayflower, some twenty years ago or more, took the ground that, since the laws of England, duly enacted by parliament, provided for divorce, and the liturgy of the Church of England, which is a state church, constituted an act of parliament, the clergy were obliged, as officers of the state, to comply with the statutes and to fulfill their duties in connection therewith, regardless of their personal religious opinions as to the desirability of the marriage of divorced people.

The Brinckman family was founded by a wealthy Hanoverian baron of the name of John Brinckman, who went to England with George I. and established himself in Yorkshire, near Burton. Owing to the unpopularity of the Hanoverians in England at that time, his sons assumed the name of Broadhead, that of a great friend and neighbor who had died childless, and had left him most of his landed property in Yorkshire.

Admiral of the Fleet Sir Arthur Knyvet Wilson, who succeeded Lord Fisher as naval head of the British admiralty, resigning his position as such about two months ago, when Winston Churchill assumed charge of the department, has just been retired from the service on the score of age, on attaining his seventieth birthday, receiving on the occasion from King George the Order of Merit. He is a Crimean veteran, served at the siege of Sebastopol, as a 12 year old midshipman, and four years later took part in the attack on the Taku forts in China.

It was at the battle of El Teb, on the Red Sea, during the Soudan campaign, that he won his Victorian cross by a feat of bravery as gallant as any that figure in England's roll of honor, the list of its Victoria cross heroes.

When, at a critical moment, a corner of the square had given way, under the fierce onslaught of the dervishes, Capt. Wilson [as he was then] sprang into the gap, and, single-handed, held the foe in check until some of the men of the York and Lancaster regiments rushed to his assistance.

While laying about him with his sword the blade snapped almost at the hilt, and thereupon Wilson let out with his fists, right and left, bowling the enemy over like nine pins, and, marvelous to relate, escaping with relatively trifling wounds.

Needless to say that his fellow officers presented him with a superb sword of honor, "In admiration of his gallantry at the battle of El Teb."

On his return to England, Queen Victoria decorated him with the Victoria cross.

Sir Arthur may be said to come from fighting stock. He is heir to the baronetcy which his uncle, Gen. Sir Archdale Wilson, won during the great Indian mutiny, by the capture of Delhi, the name of this famous Indian city, now once more the capital of the Indian empire, being borne in conjunction with the baronetcy.

The present holder is Sir Roland Knyvet Wilson, professor of Indian law and history at the University of Cambridge. He has no children, and Sir Arthur is his next brother.

Another brother was killed in one of the most sensational of the many tragedies that figure in the annals of the Alpine club during an ascent of the Riffelhorn.

A LINE-O'-TYPE OR TWO.

"JAM SATIS."

(By Q. H. Flaccus, now of Helngon.)

"*Jam satis!*" When I pulled that thing
It was, believe me, bokoo spring.
Rome had its fill of blizzard breeze,
Of slop and slip, of flood and freeze;
Old Winter batted us, bing! bing!

With his white hat still in the ring,
And song birds croaking on the wing,
I penned that classic little wheeze,
"*Jam satis.*"

Down here— But hang this Rondeau-ing!
My muse requires a freer swing.
This peach-stone carvin ill agrees
With Q. H. F. So, if you please,
Enough's enough. Again I sing,
"*Jam satis!*"

A NATIONAL newspaper conference at Madison is to discuss the question: "Are newspaper and magazine writers free to tell the truth?" The answer is that they are freer to tell the truth than society is to receive it.

NEWSPAPERS, for example, have been free and willing to tell the truth about Lorimer, but a very large number of people, including United States senators, are not free and willing to accept it. The truth about Lorimer is perfectly well known, but how many indignation meetings have been held?

A FEW men are enthusiastic about Truth, are willing even to hear the truth about themselves; but these men are rare. Truth is a poor commodity to take to market. You can't even give it away.

N. D.

North Dakota.
Nothing Doing.
Nil Desperandum.

HOWEVER, let everybody cheer up, spring or no spring, grip or no grip. At J. U. H.'s suggestion we are founding an oriental order, the Eye Fee Li Keil Brotherhood, the members of which are sworn to die smiling. Any candidates?

BACONIANS PLEASE NOTICE.

[From the London Times.]

Mr. William Shakespeare left New York on the 2d inst. by the American liner New York, and will arrive at his house, 15, Hamilton-terrace, N.W., on Saturday next.

"YOU may get us in the end."—Defi of the Allen gang.

The result of a stern chase.

INVARIABLY.

Sir: The city editor said to me over the phone, "Just a moment, madam; I will give you a reporter." Then I heard him say, "Mr. Channing, please." Are city editors the essence of etiquette? M. C. O'B.

[It is only on the stage that city editors are grand, gloomy, and peculiar.]

MR. DROUGHT is running on the Prohibition ticket in Milwaukee, but o. t. o. h., the Rev. Mr. Boozer has been assigned to the Presbyterian churches of Orenco and Reedville, Ore.

SIGNS OF THE TIMES.

In Lombard: "For quick results place your insurance with O. J. Roath." In Peoria: "English Chop House, Sam Leyison, Prop." In Evanston: "Varsity football grounds. Horses keep off." On Forty-seventh street: "The True Egg Co." [Can an egg be too good to be true?]

MR. GALSWORTHY, who is visiting Chicago, says he is not a sociologist. He must be extremely lonesome.

POEMS YOU MAY NOT KNOW.

"Innisfree."

(W. B. Yeats.)

I will arise and go now, and go to Innisfree,
And a small cabin build there, of clay and wattles made;
Nine bean rows will I have there, a hive for the honey bee,
And live alone in the bee-loud glade.

And I shall have some peace there, for peace comes dropping slow,
Dropping from the veils of the morning to where the cricket sings;
There midnight's all a glimmer, and noon a purple glow,
And evening full of the linnet's wings.

I will arise and go now, for always night and day
I hear lake water lapping with low sounds by the shore;
While I stand on the roadway, or on the pavements gray,
I hear it in the deep heart's core.

RECEIVED from Mr. Taft, charges paid, one missing jar, labeled: "Ship of state on a sea of trouble without a rudder." Thanks.

HE MADE THE LINE.

[From the Alton Telegraph.]

John Mitchell, a lineman, left this morning for Chesterfield, where he will take charge of the line known as the Farmers' line as general lineman.

ON the register of the Hotel Gress, Loda, Ill.:

"Russel B. Collier, Troop C, Sixth Cavalry, just arrived from the Mexican border, near El Paso, Tex., is on his way to his regiment stationed at Fort Des Moines, Ia., will make his parents a short visit before returning. His parents are Mr. and Mrs. C. F. Smith, also has one brother, Oscar Smith."

Panics.

Sir: There are so many kinds of panics. I know a woman who rushed to the kitchen and turned on the hot water the other night when an icicle fell from the eaves. W. E. M.

THE pen with which we struggled to the south pole Tuesday night is solicited by F. B. J., but we have to inform him that the British museum beat him to it.

AND YET—

Did you ever, O Exalted One, curse the hammer with which you smashed your thumb?

You did not HAVE to use that hammer.
I do not HAVE to read the Line.
And yet— H. D. S.

"PERHAPS the remark best worth making about the St. Patrick's day procession was made by the man who said, as the long line marched by: 'Not an anarchist in it.'"—New York Sun.

True for you. A state of society without government, and plenty of it, is inconceivable to an Irishman.

DEFECTIVE DICTIONARIES.

Dear Sir: I am a young lady typist and I write many buisness letters every day. My employer told me today that the word "buisness" is not in the dictionary. I looked it up and found he was right. Why is it omitted? MABLE.

WHERE, O, where are such bonanzas
As we have out here in Kansas?
—Kansas Industrialist.
Where, oh where, outside of Kansas,
Will you find such lovely stanzas!

AMONG aldermanic candidates we note Mr. Fretzel.

Zero in Occupations.

E. S. H.: "Driving the bus for a campaign band."

I. H.: "Waiting for a summer job to get ripe."

Tellwithem: "The letter 'c.'"

"TERPSICHORE Comes to His Own at St. Patrick Dance."—Denver Times.

Our impression had been that Terpsichore was a Greek lady, not an Irish gentleman.

SIGN of spring [reported by A. T. W.]: A pussy-willow tongue.

AS to the last line, D. A. S. suggests that we adopt the plan of his favorite music critic—get a good line and use it every time.

BY no means a bad idea. So—

"THE programme will be repeated tomorrow." B. L. T.

The Friend of the People.

BAD BOYS BREAK LAMPS.

Chicago, March 13.—[To the Friend of the People.]—The electric light on the southeast corner of Clybourn place and North Lincoln street has not been lighted for one whole week, since March 6, at any time between the hours of 6 in the evening and dawn. This light happens to be on a school corner. I myself have seen the boys, no doubt the boys who attend the Thomas Drummond school, throw stones up at this light, destroying the globe. They also seem to delight in pounding on the iron post to which the electric light is attached, disturbing the peace for blocks around, and which probably puts the light out a great many times. All the people of this vicinity would thank the right authorities to take this matter up and see to it that this light is kept in good condition. X.

The department of electricity at the city hall spends thousands of dollars every year repairing lamps so broken. Complaints should be made to the police. A few arrests and fines might teach these boys a wholesome lesson.

HERE'S A MODEL CONDUCTOR.

Chicago, March 13.—[To the Friend of the People.]—Dear Sir: A few days ago, while down in the shopping district, I got on a North State street car by mistake. Conductor No. 4618 was very kind, and allowed me to stay on car until we went around the corner and to the next block, where he directed me to get my car. While directing me, he didn't fail to notice a middle aged lady getting off the car, and assisted her to do so.

We hear so much about the rudeness on the part of conductors that it is a relief to meet one so gentlemanly.

MRS. J. A. BYRNE, 56 West Goethe street.

TORRENS LAND TITLES.

Chicago, March 15.—[To the Friend of the People.]—In this morning's issue I note three questions signed "Subscriber" relative to Torrens and other titles, and your answers thereto by The Tribune law department. I beg to take issue with the answer to question No. 2 and I do not think it is fair to the people.

The Torrens law was passed by the legislature for the benefit of the people at large, that is to say, the small property owner, and your answer to the question raises suspicion in the mind of a great many people and benefits a private monopoly, which is not in accordance with the policy of your paper. There are innumerable reasons why the Torrens system is superior and more permanent than titles guaranteed by the title and trust company. Briefly they may be summarized as follows:

First—You have a legal proceeding under which a decree is issued by the Circuit court of this county showing that you have a good title.

Second—After the title has been registered two years it becomes indefeasible and cannot be successfully attacked. As a matter of fact, the title becomes indefeasible from the date of issuance of the certificate, as owing to the great care used by the Torrens office in their examination and in the legal proceedings, no errors have occurred during about eighteen years' operation.

Third—Torrens titles are backed by an indemnity fund that is steadily increasing, and in the event that this indemnity fund should be exhausted through any claim, then the entire resources of Cook county are behind your title.

At this writing it is estimated that there is about $75,000,000 worth of property now registered and the system is rapidly growing into general use.

WARD T. HUSTON.

COMMON LAW WIFE IN ILLINOIS.

"Probate Judge" writes The Tribune law department to suggest that the answer published under the above heading March 11, 1912, was not clear. In 1905 an act was passed which provided that all marriages commonly known as "common law marriages" hereafter entered into shall be and the same are hereby declared null and void," unless a legal marriage is contracted.

ALL PRIMARIES ALIKE.

Chicago, March 12.—[To the Friend of the People.]—During the last two years I voted the Democratic primary ticket except the judicial primary April, 1911, when I voted the Republican primary ticket, the election judges saying my previous declaration of party was inapplicable to the judicial primary, and that I could vote the Democratic primary ticket within two years. Were they right?

GEO. F. O'NEILL.

No, you cannot vote the Democratic primary ticket within two years after the judicial primary at which you voted the Republican ticket. It makes no difference that this was a judicial primary.

CERTIFICATES FOR PLUMBERS.

Chicago, March 19.—[To the Friend of the People.]—I am a plumber by trade, having worked at it for the last fifteen years in different parts of the country, but they tell me I must have a license before working here. Why must a man get a permit to work before he can go looking for a job? STRANGER.

Any master plumber, employing plumber, or journeyman plumber must hold a certificate before engaging in work. This is to prevent work by incompetent persons. If you are competent you will have no trouble in securing permission to engage in your trade.

QUESTION OF CITIZENSHIP.

1. Is a boy a citizeu, providing his father is a naturalized citizen?
2. Is his mother a citizen?

CHAS. A. FISCHER.

1. Yes, if he was born in this country and is 21, or if he was a minor at the time his father became a citizen.
2. Yes.

AN UNLIGHTED STRIP.

Chicago, March 15.—[To the Friend of the People.]—Noticing that the gas lamps on Canal street, between Van Buren and Harrison streets, have been removed from their posts, I today phoned the city hall, asking a reason for their removal, and was informed that most of the Nineteenth ward had been lighted by electricity, and that there were only a few gas lamps left in the ward, and as the department was allowed only 1 cent a day for lighting and extinguishing each gas lamp, the department could not afford to do the work and so took off the tops and burners. This leaves two blocks in a rough neighborhood unlighted. The poles for electric lights have been in place for about three years and never have had any fixtures attached to them.

P. M. H.

MARRIAGE ILLEGAL HERE.

Chicago, March 12.—[To the Friend of the People.]—I would like to inquire if my marriage is legal. I was married one month after my wife had got a divorce from her former husband, but I have lived in Chicago for three years after she got her divorce in Chicago. We were married in Milwaukee.

CONSTANT READER.

Your marriage is not legal in Illinois.
TRIBUNE LAW DEPARTMENT.

VOICE OF THE PEOPLE.

ROOSEVELT AND LANDIS.

Chicago, March 20.—[Editor of The Tribune.]—With Theodore Roosevelt as good as nominated for the presidency in 1912, the next in order is the selection of a candidate for vice president. I nominate for that office a man of profound learning, great common sense, astute, incorruptible, and square—United States Judge Kenesaw M. Landis of Chicago. X.

HILLSVILLE AND THE RECALL.

Chicago, March 19.—[Editor of The Tribune.]—Last week Dr. Hirsch and Bishop Fallows were both quoted to the effect that the Allen murder of the Virginia judge should teach us not to adopt the "recall" into our governmental system. "Our courts must be held in all respect. The doctrine of the recall is calculated to weaken that respect. That is why I believe the Virginia incident should be a lesson for every man to ponder over deeply," says Dr. Hirsch.

Why? In The Tribune editorial on "An Eruption of the Frontier" it was shown that this was a clash between the latest and one of the earliest stages of civilization. Do both of these church leaders want us to believe that the conditions existing and producing the tragedy in Virginia are a fair average of the conditions existing throughout the United States? Surely they know better than that. When the literature of today is full of articles dealing with the law's delays and the impossibility of a poor man's obtaining justice, when so many have had personal experiences which do not tend to increase respect for the judiciary, does not the position of these two church leaders seem a "standpat" one?

Listen to Zueblin, a fearless thinker, who, in comparing our conditions with those of monarchical England, said: "The premier of England cannot take an action in defiance of the people's wishes but that a great clamor goes up all over the kingdom and he has to yield." H. A. RABE.

THE PUBLIC ACCOUNTANT.

Chicago, March 19.—[Editor of The Tribune.]—On Saturday your financial news contained some well merited criticism of a certain class of "independent audit companies' certificates."

In view of the scant information available on the particular case you refer to, it would be unfair to lay the blame on the author of the certificate you mention. It is both pertinent and legitimate to point out, however, that the company he represents is engaged in merchandising a patented form of account books. Moreover, we find stationers and promoters of all kinds of mechanical office devices engaged in the practice of what passes as public accounting.

This statement of fact is no reflection on the integrity of those engaged in this class of business. It is obvious, however, that their natural tendency is merchandising rather than rendering expert accounting service, and their best equipment salesmanship, and not such training and knowledge as are essential to the proper conduct of an important audit.

Bankers and business men do not implicitly rely on a lawyer's opinion without a full knowledge of his attainments. Neither do they hawk out their legal business to the lowest bidder, as is frequently done in the case of audits.

When the business public generally exercises—as many of its leaders always have—the same discrimination in selecting a public accountant as it does in the choice of legal adviser there will be less occasion for such criticisms as you voice in dealing with the McCrum-Howell fiasco.

PUBLIC ACCOUNTANT.

FOUL AIR IN THE SCHOOLS.

Chicago, March 21.—[Editor of The Tribune.]—Dr. Evans has made the readers of The Tribune conscious of the bad effects of close rooms and very tersely says that breathing in closed rooms is equivalent in its effects to drinking sewage.

In visiting two of our public schools recently I was shocked to find that teachers conducted classes of from 60 to 100 children in gymnastic exercises and singing in rooms with windows and doors closed.

In one of the schools three rooms had been given up for fresh air treatment for backward pupils.

Why is it that in one and the same school there are rooms devoted to curing backward children with fresh air while all the other rooms are making normal children backward with foul air? M. D.

SEES BUT ROOSEVELT.

Chicago, March 19.—[Editor of The Tribune.]—In the last presidential campaign the candidates, Mr. Bryan and Mr. Taft, agreed upon at least one issue, which was to the effect that the Roosevelt policies were the policies they would adopt if elected to our highest office.

At that time if Roosevelt had been a candidate he would have been elected by a tremendous majority. Now that Roosevelt is a candidate the frightened politicians talk about the third term bogy. Are the wishes of the multitudes to be consulted or shall they be ignored simply because we are so narrow in our view of government that we will abide by ancient precedents? Or shall we set new standards and elect to high office able and rare statesmen for as many terms as they can be tremendously useful to the people—all the people?

Roosevelt was more than just president. He was the national instructor of morals, he awakened our slumbering patriotism, filled us with encouragement and confidence, thus bringing about nationwide prosperity. I am sorry, that some, through prejudice, failed to avail themselves of these unusual things which were to be had during Roosevelt's administration. The good Roosevelt brought about is of the lasting kind.

Since Roosevelt is a candidate there should be no opposition from within his own party. It is the plain duty of the Taft administration to do what they can towards giving the people a national presidential primary. Should they shirk this duty, I believe that Mr. Taft if nominated will go down to defeat next November.

The Roosevelt policies can be carried out most ably and effectively by America's most celebrated living statesman, Theodore Roosevelt.

FRED L. ARNHOLT, 5432 Lexington avenue.

PRIMARY LAW IN MICHIGAN.

Lansing, Mich., March 19.—[Editor of The Tribune.]—You were way off in your shot yesterday at our legislature. It did pass a presidential primary law a few days since, you to the contrary notwithstanding, but it refused to give it immediate effect because forbidden by the state constitution from doing so. This was not done to prevent the governor from going upon a vice presidential ticket, for we are willing he shall have any office he wants outside the state, but we do not propose his path to Washington shall be over our broken laws. S. MANN.

A WALKOUT.

Mrs. Gibbs—So you had a gathering at your home last week to discuss the servant problem. Were there any results?

Mrs. Dibbs—Yes; the servants overheard us and gave notice.—Boston Transcript.

DANGER TO WOMEN IN THEIR HOMES

Speaker at Mothers' Congress Says Most Feminine Criminals Are Housewives.

GIVES POVERTY AS CAUSE.

Pleads for Pensions for Those Who Have the Care of Young Children.

St. Louis, Mo., March 21.[Special.]—More temptations to downfall exist for women in the home than in the industrial world, Mrs. H. Harris Robertson asserted in an address here today to the national congress of mothers. She spoke on keeping the home intact.

"From what vocation, do you think," she asked, "come our greatest number of women criminals? From workers in factories? In the shops? No, from the women in the home.

"Haven't you always been told woman should be kept in the home for protection? That girls were safe as long as they did not enter the terrible industrial world? Yet now we are told that woman in the home is in the greatest danger, and this in a national government report.

"There must be a reason. What is it? Poverty. Poverty in the home. Some cry out it is more education that is needed. But families need bread before books. Poverty creates filth, disease, discouragement, desperation, and then lawlessness. Poverty makes more crime than ignorance, because it brings people to desperation sooner.

Pleads for Mothers' Pensions.

"We have no right to permit this, to allow children to come into the world hampered by limitations that will follow them through life. It is the business of mothers to protect the home from abject poverty.

"Man is a social product. There are none of us who may be perfectly well until all have health; none of us that may be perfectly moral until all are moral; none of us that may be perfectly happy until all are happy."

She was advocating the mothers' pension measure, which has been fostered to a large extent by the mothers' congress. In many parts of California the state congress of mothers pays the pension, amounting to the sum of what the child's earnings would be, and the child is kept in school two years beyond the age required by law.

Lucy Page Gaston of Chicago spent a busy afternoon in instructing the mothers of eleven different states in how they can get the law to working which prohibits the manufacture and sale of cigarets. This, too, is to be one of the works to be striven for during the next year, with the permission of the resolution committee.

Vocational Training for Girls.

Mrs. W. B. Owne, whose husband is of the faculty of the Chicago Normal school, presented her favorite dream of getting vocational training for girls in every state in the union and of having the age of compulsory education raised from 14 to 16. She spoke briefly on the urgent need of vocational training for girls in these two years when, as a rule, they are now turned out of home and out of school to shift for themselves. Later she will present her scheme in the form of a resolution, which probably will be adopted, and one of the chief aims of the mothers in the interval before the next annual convention will be to get the measure adopted throughout the country.

William Hard, author of a new book called "The Woman of Tomorrow," was to have spoken at 3 o'clock. He arrived at the Jefferson hotel three hours later. He had read in THE CHICAGO TRIBUNE, just as he was leaving Washington, that he was to speak, not in Dallas, but in St. Louis. An epidemic in Dallas caused the change in the place of meeting.

Mr. Hard has a brand new scheme for the guardianship of children in cases of divorces and under other extreme conditions. He wants it adopted in every state. The exercises of tomorrow will consist in the elucidation and the discussion of the details of the scheme.

For Federal Children's Bureau.

Miss Mary S. Garrett, chairman of the department of legislation, who is connected with the probation association and Juvenile court of Philadelphia, spoke in favor of the bill for the establishment of a federal children's bureau. The measure has passed the United States senate.

Miss Garrett recommended that the mothers' congress work for laws needed for the welfare of children in all states saying that every state should have a juvenile court and probation system.

Mrs. Frederic Schoff of Philadelphia, president, related the history of the foundation of the child welfare commission in her native city. City officials there, she said, responded heartily to the efforts of the campaign committee and by their cooperation assured the commission. She told of the establishment of state organizations in several states and in Cuba.

Preliminary steps for the admission of Missouri with an organization of more than 1,000 members to the national board of managers, congress of mothers were taken at the business session.

Accused Inspector Testifies.

Frederick Lorenzen, one of the seven building inspectors on trial before the city civil service commission on charges of neglect of duty and inefficiency, took the witness stand in his own defense yesterday. He denied he ever had allowed any violations of the building code or even accepted bribes.

Do You Know How to Save?

Make up your mind to save at least one coin every day, and you will be surprised how much you will have money in the bank. Call at Harris Trust and Savings Bank 111-117 West Monroe street, for free coin container, which will help you to save.—Adv.

IN THE DRAIN of Your ICE BOX SPRINKLE

NICINE

THE WONDERFUL Sanitary Powder

Keeps It Clean and Prevents Disease

PRICE 25c A CAN

Sold by drug and grocery dealers

HOOD CHEMICAL COMPANY, Inc., Madison and Canal Sts., Chicago

Telephone Franklin 2206

Music and the Theaters.

Minneapolis Orchestra Gives Second Concert.

BY GLENN DILLARD GUNN.

A SECOND concert by the Minneapolis orchestra last night in Orchestra hall attracted the customary numerous enthusiastic band of admirers from the following which Conductor Oberhoffer and his men have established in Chicago. The hall should have been filled, for the program represented two modern masterpieces of symphonic literature and was in itself a masterpiece of judicious selection and effective arrangement. The well worn Berlioz overture, "Le Carnaval Romain," was revived to make preface for Cesar Franck's symphony in D minor. Mrs. Luella Chilson Ohrman sang the aria, "Depuis le Jour," from "Louise," and after the intermission the orchestra offered the Mozart serenade for strings and the greatest of Richard Strauss' symphonic works, the tone poem "Death and Transfiguration."

The admirable sense of balance and contrast shown by Mr. Oberhoffer as a program maker is likewise conspicuously evidenced in his readings. He discovered unsuspected qualities of beauty and of interest in the Berlioz overture, qualities that were concerned with the brilliant, vital, and many voiced orchestral song. Mr. Oberhoffer is no friend of homophonic in orchestral art. He permits it to dominate for the moment, as in the English horn solo, and knows how to adorn it with many graces of delicate contrast. But even in the midst of a lyric episode he contrives to suggest the polyphonic delights which are held in reserve. This sense for the full orchestral speech as a medium of infinite variety and expressiveness does not impress as labored and calculated. On the contrary, it retains the quality of spontaneity even in those moments when each voice in the orchestra's multitudinous choir seems to pursue its own melody.

Imagination an enthusiasm were the interpretative characteristics that distinguished the reading of the symphony, just as they are salient attributes of the work. Mr. Oberhoffer's conception of the composition departed from that with which we have become familiar only as it emphasized impulse as contrasted with deliberation in the choice of tempi, and in its faculty to sustain many melodies at nearly equal value instead of subduing the commenting voices to advantage of some dominant melody. It was, in short, a subjective reading in its emotional aspects, but a splendid objective interpretation in all that pertained to orchestral effect. It disclosed unaccustomed inflections of tempo, rhythmic impulse, melodic balance, and instrumental color, and was, therefore, vitally interesting in every moment. The sum of its virtues was but another reflection of that spirit of serene and enduring beauty which lifts this symphony to a place with the greatest and most enduring in art.

Mr. Oberhoffer plans his contrasts on a heroic scale. The introduction has never been read with greater breadth and solemnity, nor has its mood of mystery found more impressive revealment. Throughout the masterly development of the first movement the impulse to spontaneous expression is never submerged in the mere unraveling of a complicated score. The cloudlike lightness, the "mist of tone" that shrouds the delicate beauty of the second movement, was wonderfully matched by the shadowy, illusive, and exquisitely refined delivery of it by the orchestra. And for the mighty climaxes of the finale Mr. Oberhoffer discovered a tempo that combined dignity with strength.

Mrs. Ohrman presented the delightful Charpentier aria with a technical precision that made its enormous difficulties seem as nothing and with an unfailing purity and sympathy of tone that evoked the most cordial response from the audience. As an encore she gave "Caro Nome," from "Rigoletto," with remarkable evenness and smoothness in coloratura.

In Music hall Reinhold von Warlich, a basso whose vocal limitations and interpretative assets suggest Dr. Wüllner, gave a lengthy program of German and English song. The latter language he treats with a lively sense of its beauties, in association with vocal art rarely encountered in the concert hall. His German is less precise. In either language he reads the texts effectively. His voice is not disagreeable in quality. For that there is hardly enough of it. Evidently it has been well schooled, and one feels that Mr. Von Warlich makes the most of small resources.

"Louisiana Lou" by the "Road" Cast.

Contemplation of the body of performers who carry the trifling and the tunes of "Louisiana Lou" to places other than Chicago reveals what persons of the theater term "a good show." The play is acted well and the music is sung with regard for line as well as melody. The performance at the La Salle by the half-week visitors can be cordially commended to all of the thousands who have seen the "regular" cast, as well as to all who may care to see "Louisiana Lou," regardless of the identity of the participants.

In the title rôle is to be seen Miss Angelina Novasio, whose dancing is an interesting combination of three or four styles, perfectly harmonized and coördinated, and which, without being at all like it, brings back to mind Miss Julia Sanderson's pretty exhibition of recent weeks in "The Siren." Young Mr. Llebert's Lidoffski is sharp, shrill, and keen, where Mr. Carr's is mellow, soft, and rich, but is an amusing and effective bit of portraiture. Miss Zella Call, who sang well in "The Campus," sings well in "Louisiana Lou," also, but does not dance so well as Miss Eva Fallon. It is, all in all, a good cast and a sprightly body of choristers, and worth the while of that more or less numerous class of playgoers who are fond of comparison in such matters.

Theatrical News Notes.

The engagement of "Bunty Pulls the Strings" is about to come to an end at the Princess. A new play by Bayard Veiller called "Within the Law" will be its successor. It is about a shopgirl who, after spending three years in prison, is persecuted by the police and is forced into a life of crime. Miss Emily Stevens, W. B. Mack, Howard Hall, Howard Esterbrook, Andrew Robson, and Miss Georgia O'Ramey are in the cast.

P. Armstrong is again turned impresario, and is in personal direction of the venture called "A Romance of the Underworld," written by himself. He feels that the man who writes plays like "Alias Jimmy Valentine," "The Deep Purple," and "The Greyhound" should not be compelled to put up with the whims of mere managers in matters of casting, advertising, and profit sharing. Miss Catherine Calvert, who is to be starred with the new play, is recalled as a comely and naive player in the first cast of "The Deep Purple."

Louis K. Anspacher is to have another play, "The Glass House," acted. Miss Kathryn Kidder, who is Mrs. Anspacher, and Edwin Arden will take part. Mr. Anspacher has already been represented in the theater by "The Embarrassment of Riches" and "A Woman of Impulse." Neither play endured beyond a brief New York City run.

Percy Denton, who sang his way from the "Barbary coast" of San Francisco to New York, walking all the way, has been engaged by Louis Mann for the rôle of Frank Forsythe in "Elevating a Husband," now at the Criterion theater, New York. He will make his first appearance Monday night.

The first American presentation of the farce with music, "The Girl from Montmartre," in which Hattie Williams is the star, will be given at Atlantic City, N. J., on April 8.

Mme. Calve to Quit Stage.

San Francisco, Cal., March 21.—[Special.]—Mme. Calve, the opera singer, whose "Carmen" has made her famous, is wearied of the stage. So is her husband, Signor Gaspari, the tenor. Both announced today that as soon as their present contracts expire they are coming to San Francisco to live, and will establish a school of operatic singing. Mme. Calve said:

"I want to come to San Francisco because I am tired of the business of my art—of the art itself, never; but of the trade of it, always.

"I cannot bear the traveling, and the changing and the preparations and all those things that make the work of one who acts so tedious.

"We are making no new contracts, and when we have finished the present contracts nothing will persuade us to tour again."

The date of the first performance of H. K. Webster's play, "June Madness," by the Drama Players has been changed again, Next Thursday instead of Wednesday is now set as the time.

O'Sullivan's Heels Already Worn by a Million Americans

No Man Is Older Than His Walk

It's the man who slouches and shambles along through life—listless, depressed, always tired out—who's really old.

And he *is* really old, as far as efficiency is concerned, even if he hasn't reached the voting age.

The man with the keen, eager step—full of energy, confidence, success—he's always young, no matter if he is a grandfather.

O'Sullivanize Your Walk

Get the head-up, chest-out stride that commands success.

It's the jar and pound of hard leather heels on hard, dead pavements that is doing more than anything else to tire out and wear down the modern man. Every such step is a distinct shock to the nervous system, and this pounding of thousands of steps a day takes the keen edge off any man's or woman's energy.

The sparkling eye, the buoyant step and the confident optimism which make a man young (whatever age he may be) are the result of a delicate adjustment of mind, nerve and muscle, and any shock decreases vitality.

O'Sullivan's Heels absorb shocks. They are to the human body what a rubber tire is to an automobile. They are made of new live rubber with the spring in it.

Get a pair at your shoemaker's, then see the difference for yourself.

They should be worn by man, woman and child, and in part are, by healthy and progressive people all over this broad land.

50c Attached

Triumph in Player Mechanism for Artistic Interpretation

THE KIMBALL 88-Note Player Piano

A great man said that music and religion are closely allied. The limitations of time and space recede when we listen with rapture to the strains of Beethoven or Chopin and our very soul finds much needed solace, rest and happiness. The Kimball Player Piano is the *ideal medium* for practical enjoyment of music. It

Unravels the Secret of the Art

and is always ready and available. Its perfect mechanism enables one to equal and reproduce the performance of any artist while expressing individuality interpretatively.

Ask to Hear Any Music

in which you chance to delight, played on the Kimball 88-Note Player Piano at the Warerooms of the W. W. Kimball Co. Their library of music rolls comprises every form of music—the **popular, classic, operatic, church or dance.** You will be charmed with the artistic playing of this Player Piano. Inquire also about **special Library Privileges.**

W. W. Kimball Co.

Established 1857

S. W. Cor. Wabash Ave. and Jackson Blvd.

AUCTION SALE

Extraordinary Rare Old Antiques

—AND—

BEAUTIFUL WORKS OF ART

The Maryland and Virginia Art Rooms, now located at 645 South Wabash Avenue, corner Hubbard Place, have decided to close up their present store. Their entire stock will be sold at auction, beginning Tuesday, March 26th, at 10:30 A. M. and 2:30 P. M. and every day thereafter until the entire collection is sold. The collection will be on exhibition for the public's inspection Friday, March 22d, Saturday the 23d and Monday the 25th. The collection consists of a great many masterpieces of the old school, such as Chippendale, Sheraton, Heppelwhite, Adam, Louis XIV. and XV. furniture, First Empire English oak and very rare old Dutch Marquetry furniture. A very rare old ormolu clock set of the period of Louis XV., which originally cost $5,000. A very exquisite large Sevres pedestal in bold relief and trimmed in ormolu, cost $3,000. A most gorgeous pair of large candelabra in Sevres and ormolu representing the Three Graces, cost $2,500. Fine old grandfather and English mantel chimes clocks. A large collection of Sheffield plate, a very handsome collection of rare old china, bronzes, brasses, bric-a-brac, etc. By order of the

MARYLAND AND VIRGINIA ART ROOMS

WILLIAMS, BARKER & SEVERN CO., Auctioneers

Sale Peremptory

IF Borden's milk and cream cost only one-quarter as much as other milk and cream, sensible people wouldn't use it; if it cost twice as much as the other, many people couldn't use it. It costs just the same as the other and is perfect, rich, clean, pure. Why not use the best—Borden's?

Ask a Borden driver for a copy of the little book on "Good Milk." It is free. This attractive little book in white and gold will tell you many things that everyone should know about milk.

EDUCATIONAL

LANGUAGES The Berlitz School of Languages. AUDITORIUM, CONGRESS ST. ENTRANCE. Private lessons and classes at school or residence. New classes constantly forming.

WRITE FOR FREE POST CARD VIEW OF NORTHWESTERN UNIVERSITY CAMPUS Room 420, Northwestern University Bldg., Lake and Dearborn.

STAMMERERS Write ME if you want a cure. I will send YOU advice Free. I cured myself after stammering for nearly 20 years. Benj. M. Bogue, 1408 N. Illinois St., Indianapolis, Ind.

WHERE TO EAT

Thompson's Restaurants and Dairy Lunch Rooms

Throughout Chicago and adjoining cities are renowned for CLEANLINESS, PURITY OF FOOD and GOOD SERVICE.

Hotel Planters Restaurant

Connected with Chicago's Most Modern Hotel, Clark St., north of Madison—Chicago

Society, Meetings & Entertainments.

College Players Invade City in "Spring Season."

THE spring season apparently has become as prolific in its college "players" as the holiday season in its college glee clubs. In addition to the coming of the Princeton Triangle club on the evening of April 8, the Drama club of Evanston is to present the Amherst Players in "Twelfth Night" on the afternoon and evening of March 29 at the Evanston Country club.

The performances are for the benefit of the drama department of the Evanston public library, and as this is the only time the players will appear near Chicago this season, the Amherst alumni are interested. Following the evening performance an informal reception and dance will be given in compliment to the visiting men. The players are undergraduates coached by J. M. Edgar Hart of New York.

The entertainment for Evanston is in charge of the library committee of the Drama club, assisted by Mrs. Selden White, chairman; Mrs. John H. S. Lee, Mrs. Frederick T. Connor, and Miss Mary Ross. The hosts and hostesses are:

Mr. and Mrs. C. L. Ellis.	Mr. and Mrs. Will Walter.
Mr. and Mrs. E. W. Burrill.	Mr. and Mrs. R. H. Gesnett.
Mr. and Mrs. F. M. Elliott.	Miss Mary B. Lindsay.
Mr. and Mrs. John E. Wilder.	Miss Marjorie Kimball.
Mr. and Mrs. George R. Mansfield.	Miss Dorothy Congdon.
Mr. and Mrs. F. W. Harnwell.	A. W. Harris.
Mr. and Mrs. J. W. Meeker, Jr.	O. F. Long.
	W. F. Beardsley.
	A. G. Terry.

Groups of young women will serve as ushers at both of the performances.

In the afternoon the ushers will be:

Theodore Platt,	Sally Whitman,
Virginia Montgomery,	Mary Belle Robinson,
Marian Osborne,	Nancy Knight,
Frances Hancock,	Dorothy Buchanan.
Elisabeth Hazelhurst,	

In the evening:

Rachel Warner,	Virginia Howland,
Janet Hall,	Katherine Bigbow,
Neva Butler,	Marjorie Richardson,
Lois Wilder,	Margaret Engelhard,
Katherine Harper,	Mary Ross,
Marian Phillips,	Dorothy Palmer.

Mrs. Harold F. McCormick will return today after having spent three weeks in the east. Tomorrow evening she will give a dinner for the German ambassador, Count von Bernstorff, at which there will be some thirty guests, and on Thursday evening next she will be a box hostess at the evening of barefoot dances which Mrs. Carl Preetorius will give at Orchestra hall. Mrs. P. D. Armour also has taken a box for the evening of dances, and so has Mrs. J. Ogden Armour. The latter, having gone south recently, has given her box to her sister, Mrs. Neal of New York, who will have a company for the evening. Mrs. Potter Palmer Jr. also is a boxholder, and Mrs. Hubert Galt, Mrs. Augustus Peabody, and Mrs. Edward Leicht will be other box hostesses of the evening.

Mrs. Howard H. Hoyt will be chairman of the Evanston table at the Easter flower sale to be held from 10 o'clock in the morning until 6 at night on April 6 in the Florentine room of the Congress hotel for the benefit of the Home for Destitute Crippled Children. Violets, old fashioned bouquets, and fancy flower baskets, will predominate at this table. Mrs. Hoyt's assistants will include:

Mrs. Robert Stewart Clark,	Mrs. Gabriel Slaughter,
Mrs. Frank C. Dakin,	Mrs. William Walter,
Mrs. Lawrence De Golyer,	Mrs. Robert E. Whitney,
Mrs. Malcolm Ewen,	Mrs. Lawrence Wilder,
Mrs. Robert R. Forgan,	Mrs. Van Lee Wilea,
Mrs. E. R. Hurlbut,	Miss Nora Butler,
Mrs. H. R. Hixson,	Miss Julia Dole,
Mrs. H. L. Holtz,	Miss Katherine Harper,
Mrs. J. Mitchell Hoyt,	Miss Marjorie Richardson,
Mrs. William Allen Pusey,	Miss Elizabeth Tennis,
Mrs. R. M. Roleson,	Miss Cora Vawter,
Mrs. S. G. Strickland,	Miss Lois Wilder.

The marriage of Mrs. Elsie Bell Davidson, daughter of Mr. and Mrs. J. Hamilton Bell, and Edwin Page, son of Judge S. E. Page, was celebrated quietly at 4 o'clock yesterday afternoon at the Bell residence on Drexel boulevard. There were no attendants. Later the families formed a dinner company at the Union League club and in the evening Mr. and Mrs. Bell, with the bride's small son, Hamilton Bell, left for a visit of some months to Los Angeles, the bride and bridegroom leaving for a wedding trip to Washington and other southern points. Three years ago the bride's sister Daisy married the bridegroom's brother, Cecil Page.

Miss Jane Addams will speak at St. James' parish house, 666 Rush street, at 11 o'clock this morning. Her subject will be "Parks and Playgrounds." This is the fifth in the series of addresses on things of civic interest delivered during the Lenten period. An invitation is extended to all women. Next Friday morning Dean Sumner will give a talk on "The Church and Social Service."

The Chicago Alumni club of Pi Beta Phi will hold group meetings at 2:30 o'clock tomorrow in different parts of the city. The north shore group will meet with Mrs. Channing W. Barrett, 446 St. James place; the Evanston group with Mrs. George W. Marquardt Jr., 929 Sheridan road; the south side group with Mrs. F. A. Safer, 4353 Lake avenue, and the Oak Park and west side groups with Miss Soule of the Kenton, Oak Park.

Plans are now under way for a ball to be given in the gold room of the Congress hotel on April 22 for the benefit of the Working Boys' home. The affair is being conducted by the auxiliary of that institution. The Working Boys' home was organized to protect homeless working boys of 14 years and over from the pitfalls of the city streets. It took up quarters in its new home about three years ago. Among those interested in the success of the affair are Mrs. James G. Murphy, president of the auxiliary; Mrs. Harold McCormick, Mrs. Charles S. Deneen, Mrs. Albert Plamondon, and Mrs. Carter H. Harrison.

Miss Helen Borroff will entertain the following members of the Sigma Phi sorority at a box party at the Illinois theater next Sunday afternoon, on the occasion of the Albert Borroff song recital: Misses Mercedes Jones, Kathleen Grant, Mildred Downing, Helene Williams, Margaret Bong, Jean McIntyre, Genevieve Carroll, Martha Carroll, Dorothea Schneewind. Mrs. W. A. Carroll will be the chaperon. After the concert Miss Genevieve Carroll will be hostess to the party at dinner.

Mrs. Chester Everett Hunter of Omaha, is the guest of Mr. and Mrs. James Madison Hunter, who will entertain for her on Thursday afternoon and Friday evening, March 28 and 29, at their residence, 5720 South Park avenue.

Mrs. Connell Billings Shefler, 4420 Ellis avenue, is visiting her brother and sister-in-law, Mr. and Mrs. H. L. Weber, in South Pasadena, Cal. She will remain in the west for several months.

After a four months' visit in California, Col. and Mrs. Thomas C. Barnes have returned and taken apartments at the Windermere hotel.

Louis and William Cohen, 933 South Marshfield avenue, announce the coming marriage of their sister, Miss Henrietta, to Frank Omens. The ceremony will take place at the West Side Auditorium Wednesday, March 27.

The marriage of Miss Hazel Weinberg, daughter of Mr. and Mrs. M. A. Weinberg, 4948 Washington Park place, to Lawrence C. Smith will take place on Thursday, March 28, at 5:30 o'clock.

* *

Club Women Give Old Time Concert.

An old time concert was given by the West End Woman's club chorus last evening. The costumes worn represented war time fashions. The pageant was led by Mrs. Stanley Midgley bearing the stars and stripes, followed by the entire chorus singing "Columbia, the Gem of the Ocean." Among those who took part in the tableaux portraying the ballads of "ye olden times" were Mrs. Frank O. De Money, Mrs. Daniel R. Scoles, Mrs. Carey Culbertson, Miss Helen Buck, and Mrs. Ida R. Fox.

* *

King's Daughters as "Dickens Girls."

Frank Speaight of London gave readings from Dickens last evening at the First Congregational church of Evanston, where the King's Daughters realized $600 at an entertainment for the benefit of the Hartzell house, a fresh air home for tired women and children. Members of the society, dressed to represent Dickens characters, were the ushers.

* *

Will Celebrate Advent of Spring.

In celebration of the advent of spring the music committee of the City club, with the sanction of the directors, has arranged for a social dinner and musical entertainment at the club rooms on Thursday evening, March 28. Dinner will be served at 6 o'clock.

MRS. EDWIN REED BUTLER
PHOTO BY HOFFETT.

Mrs. Edwin Reed Butler was Miss Florence Follansbee, whose wedding to Mr. Butler took place Wednesday evening. Mr. and Mrs. Butler have left for a wedding trip in the south. After their return they are to announce their place of future residence.

Count von Bernstorff to Lay Corner Stone.

Count von Bernstorff, the German ambassador, who will deliver an address at the laying of the corner stone of the new German hospital, Grant place and Hamilton court, will arrive in Chicago tomorrow morning. He will be the guest of honor tomorrow at a dinner given by Mr. and Mrs. Harold F. McCormick at their home, 1000 Lake Shore drive.

The laying of the corner stone will take place Sunday morning, and besides the count, Mayor Harrison and William H. Rehm, president of the hospital board, have promised to speak. The Chicago Singverein will sing, with William Boeppler as conductor.

Following the hospital dedication a memorial meeting preparatory to the erection of the Goethe monument in Lincoln park will be held in the Auditorium theater. Ambassador von Bernstorff will preside and Dr. Emil G. Hirsch will make the principal address. The Thomas orchestra has been engaged. Elena Gerhardt will sing and the United Men's Chorus of Chicago will give "Volkslieder." Wilhelm Middelschulte, the organist, also will participate.

The monument is now in the hands of the sculptor and probably will be completed by next fall. It is an allegorical work rather than a statue of the poet.

* *

Society at Washington.

Washington, D. C., March 21.—[Special.]—Mrs. Taft, Miss Helen Taft, and Charles Taft, who have been in New York for the last few days, returned to the White House tonight.

Mrs. Charles Anderson and Miss Anderson, who have been guests at the White House for the last month, returned to Cincinnati after visiting friends in the east.

The ambassador of France and Mme. Jusserand gave a dinner tonight in compliment to the newly appointed ambassador to France and Mrs. Myron Herrick. Additional guests were Senator Brandegee, Senator Du Pont, Senator Burten, Representative and Mrs. Nicholas Longworth, the American ambassador to Brazil, Edward Morgan, Mrs. John Hay, the former American ambassador to France and Mrs. Henry White, Chandler Hale, Mr. and Mrs. Chandler Anderson, Mr. and Mrs. Charles Francis Adams, Mrs. Henry Corbin, Mrs. Marshall Field, Miss Margaretta MacVeagh, and the naval attaché of the embassy and the Viscountess d'Azy.

The minister of Belgium and Mme. Havenith gave the first of a series of three dinners this evening.

* *

Suffragists Call a Meeting.

The No Vote No Tax league has called a meeting for next Sunday as part of its campaign preceding the preferential primary on the suffrage issue. Mrs. Clara S. Laddy, president of the Equal Suffrage Association of New Jersey, will speak on "A World Wide Movement." Among the other speakers who will give three minute talks will be Frances Squire Potter, Mrs. Esther Falkenstein, Minnie R. Gould, Mrs. Franc Allore, Mary Gray Peek, Henry Ashton, Consuelo Furman, and Lenora Pease. The meeting will be held in the rose room of the Hotel La Salle and will begin at 4:30 o'clock. A business meeting for the election of officers will precede.

* *

Tells of Drug Production in Orient.

Having witnessed the cultivation of the opium poppy and the production of sundry other drugs of the orient as an especial delegate of the American Pharmaceutical association, Prof. John Uri Lloyd of Cincinnati gave an informal travelogue last evening before an assemblage of students and retail druggists in the Illinois University building on Michigan boulevard.

In showing how the east dovetails into the west the speaker said: "Frankincense, beeswax, and ivory comes from the orient to assist peroxide, paint, and powder in the adornment of the occident."

* *

Celebrates Her Eightieth Birthday.

Mrs. Martha B. Spencer, a constant reader of THE TRIBUNE for more than thirty years, celebrated her eightieth birthday anniversary last Thursday with a reception to many of her friends at the residence of her son, 1306 Columbia avenue. Despite her age she enjoys the best of health. Among those present at the reception were Mrs. W. Hargreaves, Mrs. Katherine Kreidler, Mrs. G. M. Lyon, Mrs. J. Taylor, Mrs. C. Lang, Mrs. B. W. McKay, Mrs. Julius Riemann, and Mrs. C. J. Larson.

* *

Give Dance to Aid Orphans.

The West Side auxiliary of the Marks Nathan Jewish Orphan home announces its annual reception and dance for tomorrow evening at the Douglas Park auditorium. The proceeds go to the building fund. New cottages are being erected. Miss Dora Mills is chairman of committees. Her associate chairmen are Mrs. B. I. Morris, Fannie Miller, Leah Levin, Benjamin I. Morris, Henry Cohen, Sol Jacobs.

* *

Romance Buds in Bermuda.

[BY CABLE TO THE CHICAGO TRIBUNE.]

HAMILTON, Bermuda, March 20.—Before sailing on the Arcadian yesterday Miss Carol B. Newberry, daughter of a former secretary of the navy, announced her engagement to Capt. W. H. Alleyne of the queen's regiment, whom she met here in February.

* *

Galsworthy, Novelist, Is Here from England.

JOHN GALSWORTHY, the English novelist and dramatist, who is touring the United States incognito, shunning interviewers and autograph hunters, arrived in Chicago yesterday morning with his wife. He was the guest of the University of Chicago Dramatic club at a dinner in Hutchinson commons last evening.

He will be the guest of a few of Chicago's literary men during his stay, which will terminate Saturday night.

When seen in his room last night Mr. Galsworthy explained his shyness by stating, with a smile:

"I am not gifted with a flow of gab and I dislike to be interviewed. I believe that anything an author says outside of his books damages the true impression of the man and his motives. I, personally, cannot express myself on a moment's notice, so I have intentionally avoided any publicity upon my visit to America. I came here primarily to witness the New York production of my play 'The Pigeon.' I arrived in New York March 3. I shall go as far west as California and sail for England in the early part of May."

"I did not come here for impressions, or for materials to embody in a novel," the visitor continued. "This is my first vacation for seven years. I visited New York twenty years ago. The country has changed wonderfully since that time.

"I always have supported woman's suffrage, but I do not believe the latest developments will do any good toward the cause. The militant attitude and tactics are neither opportune nor happy; they are not calculated to further the cause, and are really harmful."

The English author declined to express his opinions upon American authors and literature.

"I would not venture to speak upon something of which I know comparatively nothing," he said. "I have read Mark Twain, and I have read one of Mr. Herrick's novels, and I find it interesting. It is in the ethics of authorship to refrain from speaking of one's contemporaries, so I cannot comment upon either American or English authors—that is, unless they are dead."

In speaking of his methods and ideas the writer said:

"I am generally labeled as a sociologist, and by the merest accident. By the merest accident, I say, for I have endeavored to paint what I see and feel and these things form my novels. I am not a scientific sociologist. If what an author thinks or feels happens to fall in some groove of social life he goes—as he necessarily must, if his book carries with it a significant generalization—into the category of sociologists. What I feel and observe is always carried before me to move me to write. If you do this, then you do justice to your theme and you have a novel or play that is sure to be called sociological."

Churches and Schools

Apprentice Schools Give Program.

The public apprentice schools were closed yesterday with a program at the Lane Technical High school. Two hundred and seventy pupils and fifty guests were present. The guests were principally contractors and representatives of the carpenters' union. The pupils were all carpenters' apprentices.

Among the speakers were Secretary Gakemeier of the arbitration board of the Carpenter Contractors' association and the carpenters' union, Principal William J. Bogan of the Lane Technical High school, Principal William J. Bartholf of the Crane Technical High school, and William M. Roberts, assistant superintendent of schools.

An inspection was made of the shop work by the visitors. The two apprentice schools were open during January, February, and March, the pupils being permitted to attend three months with pay from their employers under agreement between the contractors' association and the union.

* *

North Central Educators Meet.

The seventeenth annual meeting of the North Central Association of Colleges and Secondary Schools will begin at the Auditorium hotel this morning and will close tomorrow.

The organization comprises colleges and secondary schools of the middle west, and besides arranging a standard curriculum will issue its annual list of accredited colleges and schools.

Harry Pratt Judson is president of the organization, and among the principal speakers will be P. P. Claxton, commissioner of education, Washington; President Frank L. McVey, University of North Dakota; Prof. James F. Hosic, Chicago Teachers' college; and Prof. Fred N. Scott of the University of Michigan.

Sectional meetings were held at the Auditorium hotel yesterday.

* *

Normal School Presidents Meet.

Presidents of ninety normal schools in fourteen states attended the annual convention of the Normal School Presidents' association at the Auditorium hotel yesterday. L. C. Lord of Charleston, Ill., was elected president and D. W. Hayes of Peru, Neb., secretary.

Charles McKenny, president of the Milwaukee normal school, spoke in the morning on the "Wisconsin Experiment," which, he declared, will consist of providing the regular freshman and sophomore course as given at the state university at all normal schools.

"The students will receive full credit for their two years' work at the normal school if they desire to enter the university and complete the course," said President McKenny. "This will bring the opportunity for higher education within a few hours' ride of every Wisconsin home and reduce the cost of a college education."

J. H. Hill of Emporia, Kas., discussed "Normal School Extension."

* *

Shoop Talks on Education.

Silent agencies of education are those that teach the student what to do with what he has learned, according to John D. Shoop, assistant superintendent of public schools, who spoke on that topic at a meeting of the Woman's Club of the Allied Drug Trades at the Hotel La Salle yesterday aftrnoon.

"The boy of the future, and present as well," he said, "should learn to make use of what he has learned at school and in college. Education is progressing along progressive lines, and to enjoy full measure of it one should learn how to use education."

The hostesses of the luncheon preceding the speaking were Mrs. M. R. Stuart, Mrs. D. H. Meeks, Mrs. Gus Franks, Mrs. S. N. Harvey, and Mrs. D. C. Phillips.

* *

Swedish Lutheran Conference.

Cadillac, Mich., March 21.—[Special.]—At the Illinois conference of the Swedish Lutheran church here today R. M. Ranseen of Chicago was reelected president, the Rev. A. W. Stork of De Kalb, Ill., vice president; S. G. Hagglud, Rock Island, Ill., secretary. Among the delegates present are several from English Lutheran churches.

The Swedish and English Lutherans are identical except for the language, and one delegate prophesied that eventually the English, Swedish, and German Lutherans would become one English Lutheran church, so far as the church in this country is concerned.

The Swedish colleges are being attended more by American born Swedes than by the natives of Sweden, with the result that they are imbued more with American ideas than with the ideas of the home land.

* *

Churches to Hold Union Meeting.

The Chicago Church Federation council will hold a union meeting of the federated churches next Monday morning in the Central Y. M. C. A. auditorium. Bishop C. P. Anderson, president of the Episcopal commission for a world conference on faith and order, will speak on "The Achievement of a United Church for the United States." Other speakers will be Bishop G. M. Mathews, the Rev. W. O. Shepard, the Rev. C. E. Bacon, the Rev. M. P. Boynton, and the Rev. John Thompson.

* *

Students to Rule Themselves.

Stanford University, Cal., March 21.—The men students of Stanford university have voted to assume complete self-government, according to results of an election published here today. Heretofore the disciplinary powers of the university have been in the hands of the faculty. With the one exception of enforcing the policy of the board of trustees against drinking alcoholic beverages and hazing, the students will make their own laws.

Marion Harland's Helping Hand.

With Practical Housewife.

BY MARION HARLAND.

Marion Harland is recognized by the editors of every woman's magazine in the country as the greatest authority on all matters concerning housekeeping and homemaking. If you don't know what to do in regard to any household problem write to Marion Harland, in care The Tribune, and she will gladly help you.

To Clean Carafes.

"Will you be kind enough to tell me how I could take away the numerous spots in the carafes with hard water? I have tried shells, oatmeal, and strips of potato without success.

"ANNA R."

Cut a lemon into small pieces without paring it, and put into the bottles, half a lemon to each. Fill with cold water, and let it alone for two or three days. Empty the carafes, and wash with warm water, then with cold, shaking them hard up and down. They should be clean when this has been done.

* *

To Bleach White Clothes.

"Will you kindly inform me of a good way to bleach white clothes; and also what, that will not crack the cloth, to put into the starch in order that cuffs may be much stiffened.

"MRS. H."

Boil the clothes in soft water to which has been added enough cream of tartar to make it quite sour. When they have boiled for half an hour rinse and return to the boiler. Cover with soft water to which you have added a tablespoonful of borax for each gallon. Boil for another half hour, rinse, and hang in the sun.

Directions for making starch were given in full last week. I hope you saw them. A bit of paraffin stirred into the hot starch will impart glossiness.

* *

Sends Recipe for Tarts.

"'Maid of Honor' tarts: Two ounces of ground rice, two ounces of butter, two ounces of sugar, one egg. Beat the egg and melt the butter. Mix well together. Line the tart tins with a rich, short crust, put in a little jam and then a little of the above mixture, and bake in a moderate oven.

"I read about people getting songs through your valuable Corner. I thought I should ask you to get me a song entitled 'The Volunteer Organist.' I have not the means of buying it just now, so if any one will lend me a book with it in, I shall take good care of it and pay postage.

ETHEL G."

1. The recipe for "Maids of Honor" was asked for a while ago. We thank you for letting us have it.

2. I think there is no doubt that the selection you wish to get will be sent in to us. You shall have it when it comes.

* *

"Helps" for Housewives.

"May I send in and hope to see in the Corner these 'little things which are not trifles'?

"If a glass stopper is stuck so it cannot be removed, place the top of the stopper in the crack of the door, shut the door gently so it holds the stopper tightly, then twist the bottle carefully, and the stubborn stopper will give way.

"With very juicy pies, of which the juice is apt to break through the crust, wet the lower crust around the edges with a little cold water, then the upper crust will stick firm. After the pie is ready for the oven I make a funnel of paper and place it in the center of the upper crust. In this way I never lose the best of my pie, nor do I ever have an oven to clean.

"I have often read in the Corner of the failure of different writers to care for gold fish. I give mine a salt bath once a week, just while I clean the jar. Then I place them in clear water. I give them fresh water every day, and, to two fish, I give a piece of fish food about the size of a nickel every day. I have never had a sick fish.

EXPERIENCED."

You say truly that items which make the wheels of the household machine move more smoothly are never trifles. And each of yours has a distinct value.

* *

Pound Cake Recipe.

"Would it not be possible to reprint the formula for rose beads? If not, will some one who has it send it to me?

"I inclose a recipe for an easily made pound cake. It's fine!

"Cream one pound of sugar with three-fourths of a pound of butter; add eight well beaten eggs and two tablespoonfuls of sweet milk. Then stir in one pound of flour with three teaspoonfuls of baking powder, whip well, and bake in a loaf or in small pattie pans.

"M. T. M."

I explained at length last week why it is impracticable to reprint the formula for making rose beads; also, the terms upon which it may be obtained from the one who first gave it to us. If you did not see the article, write to us for an abstract.

* *

Trio of Useful Hints.

"When your leather couches or pillows look shabby, clean with sour milk, and it will renew the freshness.

"A good furniture polish: Mix half a pint of crude oil, one teaspoonful of wood alcohol, and one tablespoonful of ammonia. Shake well, and apply with a piece of unbleached cheese cloth; then rub to a polish.

A. A."

"For ink, fruit stains, or iron rust, I use oxalic acid. I buy 5 cents' worth of crystals, dissolve them in a pint of water, bottle, and label. It is always ready for use. First wet the goods in clear water; then pour the acid through the stain, and hang in the sun. Rinse well after the stain disappears.

MRS. S. A. W."

A trio of useful "littles," for which we return thanks to the respective donors. All are excellent and timely.

Woman and Her Interests.

Laura Jean Libbey's Comment and Advice.

Not Seen at Her Best.

BY LAURA JEAN LIBBEY.

[Copyright: 1912: By Laura Jean Libbey.]

THERE is nothing like putting one's best foot forward and not to hide one's light under a bushel. But the oversensitive bashful girl finds both difficult to do.

No one admires the bold, forward girl, but every one likes the girl who is capable of holding her own wherever she may be. Men are only human beings like herself; why should the timid girl fear to express herself before them? If she talks naturally and laughs only when there's something really amusing to laugh at and forgets herself entirely she will soon realize that she has gained half of the battle.

A young girl writes me: "Dear Miss Libbey: Do please tell me how to act. I am a failure in company. I cannot make the friends other girls do. I dress well, but the young men seem to dislike me. No one ever asks to see me home. I am only 20, but am already called 'the old maid of the family.' My two sisters, one younger and one older than I, have splendid beaus. I cannot find anything to say to a young man and they are always glad to get out of my company. My sisters are fluent conversationalists. How can I make myself attractive? I don't mind about my older sister being married first, but I should mind if my youngest sister, who is 17, should marry before I do.

"BEULAH."

I know just how to sympathize with you. There is nothing which humiliates a girl as the self-consciousness that she is not at her best. "Overcome my sensitiveness I will," should be your motto. Try to imagine yourself all that is lovable and attractive. Try to believe that those to whom you are introduced admire you exceedingly and appreciate your good qualities.

Young women are not expected to hold learned discourses. Cleverly allow those with whom you are conversing to lead the topic of conversation. Look interested and you have taken the first lesson in overcoming your timidity. A girl may imagine that she is not at her best when in truth she never looked fairer and sweeter, or was more capable of touching the heart of "the right one." You can fill your mind with all sorts of groundless fears. No man could actually dislike a fair, modest young girl. You underestimate your abilities, I am sure, as many a girl is apt to do. You must be more attractive than you realize.

* *

Mother Invited Him to Tea.

"Dear Miss Libbey: I have been keeping company with a young man. Mother invited him to Sunday evening tea. I also had some girl friends to meet him, and what do you think he did? Took out his false teeth and cleaned them and put them in his mouth again. My mother says he is not a gentleman and shall never enter her house again. My mother says false teeth are disgusting—at least, most people try to hide them. Do tell me what to do.

"JOSEPHINE."

Be guided by your mother. The man is entirely impossible. Don't invite him to your home again.

Economical Housekeeping

Stuffed Crabs.

BY JANE EDDINGTON.

NEW ORLEANS, La., March 20.—"I don't think you all would like it," said a little blonde young food saleswoman, by birth of New Orleans but by inheritance German. Again she said, in describing certain dishes, that she cooks deliciously, "I don't guess you like very much pepper, but we like them hot." Her sister, she said, had cooked "real Spanish style," and the race combination presented by her inheritance, experience, and training appealed to me as representing about as high tasting foods as one could imagine.

In describing stuffed crabs she "didn't guess" a good many times, mostly to the effect that I would have to have some one do the whole of the work for me.

Stuffed Crabs.—Wash the crabs, said this cook, and boil them until the claws drop off—she thought it best to drop them alive into boiling water as the most humane thing, although she had heard a good deal of talk about other methods. Then assuming that I had never seen a crab she said: "You'd have to have some one clean them for you and take out the 'devil feelers.' To the chopped meat of six crabs add grated bread, two eggs, and seasoning—pepper and more pepper, if you are to pepper until good and hot. Put this back in the shell, cover with grated bread, and bake.

The following recipes are from "Practical Cookery," a Creole cook book:

Boiled Crabs.—Take the crabs alive and place in a pot with enough boiling water to more than cover them, and add a little salt to the water. Let them boil for ten or twenty minutes, and when done take off the claws or upper shell and remove the deadmen's fingers. Arrange nicely on a dish and serve.

Soft Shelled Crabs.—Remove the deadmen's fingers, sand bag, etc., and then wash well and dry very carefully. When thoroughly dry dip in beaten yolks of eggs, and then in cracker dust; season well with pepper and salt. Have the lard boiling hot, and put them in carefully and fry until a delicate brown. Place on a hot dish and pour a little melted butter over them, and also a little lemon juice (if you desire), and garnish the dish with parsley.

Deviled Crabs.—Two cups of crab meat, one-half pint of milk, one tablespoon of butter, one tablespoon of flour, one-half teaspoon nutmeat, two tablespoons bread crumbs, one sprig of parsley, the yolks of three hard boiled eggs, pepper and salt. Boil about six crabs, crack them and pick out the meat carefully. Put the milk on to boil, and rub the butter and flour together and stir it into the milk as it comes to a boil. Let it cook a few minutes and then remove from the fire and add the nutmeg, bread crumbs, chopped parsley, yolks of the hard boiled eggs mashed very fine, crab meat, pepper and salt, and mix all well together. Put this mixture in the nicely cleaned crab shells, brush them over with the beaten yolk of an egg mixed with a little water, and then sprinkle lightly with bread crumbs and place in a hot oven to brown for twenty or thirty minutes. Serve immediately.

Lillian Russell's Beauty Secrets.

Cleanliness in Cooking.

BY LILLIAN RUSSELL.

[Copyright: 1912: By Lillian Russell.]

CLEANLINESS of cooking vegetables is necessary to insure health. Spinach is a wonderful vegetable when simply cooked, without the addition of cream and spices. Carrots are supposed to clear the complexion when cooked in any form. Onions, boiled, are said to purify the blood. Corn will fatten one more rapidly than any other vegetable, excepting perhaps potatoes.

Rice is the most nourishing vegetable known; the Chinese and Japanese races live practically upon it, in place of meat or any other food. But all of these foods must be cleanly and thoroughly cooked to bring about the results.

The American cooking is probably the worst in the world. And the American plan hotel cooking, where everything is boiled, stewed, or baked in one way, would ruin the stomach of an ostrich. No purely cooked food can harm us if eaten in a normal fashion.

Time should be taken to eat, if it is only a sandwich. Mastication should be thorough to insure perfect digestion. Many men who have in their struggle for the mighty dollar just taken a piece of pie and a glass of milk to nourish them at the noon hour shortened their lives years by this method of eating. The love of money and haste to make it have caused neglect of what God gave them to make it with, body and mind.

Working people should have an hour to enjoy their luncheon. One clean cooked dish should be enough to strengthen and nourish, if properly eaten.

Remember: Good breeding is shown as distinctly in the manner of eating as in the manner of speaking.

* *

Lillian Russell's Answers.

E. F. T.: Gentle massage with warm cocoa butter is good for fattening the arms. Begin either at the wrist or elbow and massage with a wringing, twisting motion. Do not do this hard.

MARY: There is nothing that will make your lashes curl. No, I do not advise you to use plain almond oil on your face. It is altogether too heavy, and if you don't want a growth of hair on your face don't use it. I would advise you to use a good cold cream instead of the oil. Send me a self-addressed stamped envelope and I shall be happy to send you the formula for an excellent cold cream.

MABEL M.: Sage tea is perfectly harmless. Make a tea of the sage that is used for cooking, and steep it in hot water. Do not make it too strong. Wash the hair thoroughly and apply with a small brush. Any perfume blends with rose, Rose and lilac are nice together. Violet and orris root make a sweet and lasting sachet.

Little Quips and Quirks.

Sealing the Doom of Jack Frost, the Outlaw.

BY RICHARD HENRY LITTLE.

Loop Station, Chicago Valley, March 21, 11:45 p. m.—Collect—A messenger has just dashed madly into the loop district on a Wentworth avenue car and says Jack Frost, the desperate outlaw who is now being hunted to his death by the infuriated citizens of this region, has escaped from his hiding place in the mountains along the Drainage river, near Brighton, and fled northward. He is now believed to have taken refuge in the barn of John McGawn at Mont Clare. Not content with kidnaping Miss Fairie Spring, the bold bandit seems determined to bite the head off the First Robin, which always makes its home with Uncle John. A heavily armed posse which left the loop this afternoon is said to have the barn surrounded, and the death of Jack Frost is believed to be only a matter of a few hours. Miss Spring has not been rescued, although a hundred bands of determined men and the Thomas orchestra are searching everywhere for her. Thought by many that she may not be found until July or August.

"DOGGONE, weuns air a-goin' ter git thet gal!"

This was the expression of every man in the posse that left town this afternoon on receipt of a message that Jack Frost, the bold outlaw, had shaken his pursuers off the trail and was attempting to escape towards the north.

If he does evade the vigilance of the cordon that has been drawn around the mountains along the Drainage river the bandit naturally would make a dash either for the Michigan peach belt or Canada, his old home. It was thought he might attempt to get north in order to kill the First Robin, which always roosts in the big tree in John McGawn's front yard in Mont Clare.

This posse, while keeping a vigilant outlook for the bandit, also will conduct a thorough and systematic search for Miss Fairie Spring, who has been abducted by the outlaw.

They were a grim, silent band, these sturdy farmers who left their spring plowing in the loop and their little farms up along Sheridan road and down in the beautiful hamlets of Hyde Park, Lake View, and Kenwood to help run Jack Frost to earth. Jim Linn, the school feacher at the quiet little community called Midway, several miles south of the loop, said, as he patted his rifle: "Yep; thet old vagrmint of a Jack Frost has made enuff trouble around these yer parts. Now weuns air a-goin' out fer to bring him in. But when he comes in he won't know nothin', for we all air a-goin' ter hang him fust."

Ham Garland, a famous mountaineer, came down from his home in the cliffs this afternoon and joined the posse just as it was starting for the front. He was fully as determined as the rest of his neighbors.

"Listen, strangers," said the mountaineers, as he swung into the saddle; "we air determined to have thet gal, Miss Spring, back agin. She belongs right here. She ought fer to hev ben here two or three weeks ago and would hev ben ef that Jack Frost hedn't a-stolen of her. But we'll find her an' sot her free an' bring her right inter town.

The Ashland avenue sharpshooters who have established a cordon around the north end of the Drainage River mountains sent a messenger in today to say that Jack Frost has been joined by his brother-in-law, old Bill Winter, also a famous outlaw and who conducted numerous raids through this region in January and February last. He was supposed to have left here some time ago, but after a couple of days' disappearance returned and has been making trouble ever since.

There was a lot of excitement this afternoon because Fen Atwell, who lives on a farm in Sheridan Park, refused to act on a posse that was going to search all the street cars in the valley on the theory that Jack Frost was riding around in the cars while everybody was looking for him along the Drainage Canal. People who have been riding on the street cars the last few days have felt sure Jack Frost must be on board in disguise and so a posse was organized to search all cars.

But when the sheriff went after Fen he couldn't find him and when he did find him Fen said he wouldn't serve. This made a lot of excitement, and right on top of it Carl Scholt said they couldn't get him on a posse either, and so did George Cushing, who lives over in Lake View. Neighbors of all these men say they heard them cheering last night when it was reported that Jack Frost had eluded pursuit and was liable to be hanging around Chicago for the next three months.

Fen and Carl and George are all in the coal business. The sheriff also has his eye on two or three others who are thought to be helping Jack Frost get away and are furnishing him with assistance. These men are plumbers.

Nobody is more wanted in this valley than Miss Spring. Almost every line of business will suffer severely unless she is released and comes to the Chicago valley soon, and none worse than the spring poetry trade. Almost all the spring poetry factories have shut down because there is no demand for their output and will be none until Miss Spring comes to town. Two hundred workmen in one of the biggest spring poetry plants in town gave up all hope yesterday and are now walking back to Indiana. Miss Iryma Knott, the beautiful young poetess who has written a poem entitled, "All Hail the Gay Young Spring," had both feet frost bitten and the end of her nose frozen while practicing reading her poem in the front room of her flat yesterday afternoon.

THE POSSE OF INFURIATED CITIZENS NOW CLOSING IN ON JACK FROST, THE DESPERATE OUTLAW.
1.-JACK HARMON. 4.-HAM GARLAND
2.-EV. BROWN. 5.-BILL GROWER.
3.-JIM LINN. 6.-FRED RAWSON
7.-CHAS. WEBB... PHOTO BY ZINK

MISS IRYMA KNOTT, THE GIFTED YOUNG POETESS.

OLD BILL WINTER, BROTHER-IN-LAW OF THE OUTLAW.

99-YEAR LEASE FOR NORTH SIDE

Triangular Tract at Clark and Halsted Streets Involved in Deal.

FLAT PROPERTY IS SOLD.

Apartment Building at Sheridan Road and Pratt Boulevard Brings $62,000.

A long term lease has been closed in the outlying north side business property comprising the triangular corner at North Clark and Halsted streets, where Barry avenue crosses east and west.

It fronts 166 feet in Clark and 179 in Halsted, with a widtlf of about 100 feet at the widest point, and is one block south of Belmont avenue. It has been leased by Frederick W. Spelz to Julius J. Cohen for ninety-nine years at an annual rent of $3,000 for the first five years and $3,600 for the rest of the term.

Capitalizing the ground on a 5 per cent basis gives a leasing value of about $71,000, which is at the rate of $427 for the Clark street frontage and $396 for Halsted street.

The lease provides for the construction of a building to cost not less than $30,000 and it is the purpose of the lessee to remove the present frame buildings May 1 and construct a two story and basement white glazed front building to be used for mercantile purposes. There will be eight stores in Clark street and three in Halsted, and the south end of the building, of flatiron shape, will be occupied by a saloon on the ground floor and a chop suey restaurant above. The remainder of the second floor will contain offices or small two room flats.

The property has been owned by the Spelz family for over forty years. The lesses will call the new building the "Subway" block.

Mark Levy & Bro. represented both parties to the transaction, while Leon S. Alschuler attended to the legal details for the lessee, and Felix Babbage for the lessor.

Flats Bring $62,000.

An interesting deal in north side flat property just closed is the sale by T. B. Swanson to William H. Moorhead of the twelve apartment building, with 56½x125 feet of ground, at the southeast corner of Sheridan road and Pratt boulevard, for $62,000, subject to an incumbrance of $30,000. Mr. Moorhead gave a 240 acre farm in McHenry county, valued at $35,000, in part payment. H. W. Croxton negotiated the deal.

There was filed for record yesterday the conveyance by the John F. Jelke company to Frank J. Smith of New York City of the old plant of the Jelke company on Union street, 80 feet north of Grand avenue. The deed recites a consideration of $10,000 and other valuable considerations, but Mr. Smith gave a trust deed to the Chicago Title and Trust company securing $75,000 for ten years at 5 per cent, and another trust deed to James L. Burke of New York City securing $90,000, ten years at 5 per cent. The lot is 128x150 feet, west front, improved with five and six story buildings. The Jelke company, who are large manufacturers of butterine, are now located at 759 South Wash-tenaw avenue.

Big Lease to Doctors.

E. F. Keebler & Co. have leased for David Mayer to a number of doctors space equivalent to three entire floors in the new Goddard building to be erected at Wabash avenue and Monroe street for ten years at an aggregate term rent of $180,000. The space rented comprises the entire eleventh and twelfth floors and one-half of each the eighth and ninth floors. It is stated the rent will average $1.85 a square foot. Among the lessees are Drs. Bischoff, Joseph H. Sullivan, Fred W. Gage, Jesse R. McDougall, Alfred W. Young, Ernst R. Proctor, Glenn J. Proctor, Grace L. Smith, Edgar S. Comstock, C. O. Van Arsdale, W. Burr Allen, John H. Lucas, and C. C. Klumph.

William F. Healy has purchased from Fred J. Classen the store and flat property at 5340-48 Evanston avenue at a stated consideration of $32,000, giving in part payment the six flat building at 5216-18 Kenmore avenue, 150 feet north of Foster avenue, at a valuation of $26,000. Richard A. Connell represented both parties to the transaction.

More Deals in Flats.

The store and flat property with 50x125 feet of ground, north front on West Twelfth street, 50 feet west of Union street, has been sold by Mrs. Sarah R. Silberberg to Meyer Berry and Charles Benson for $35,000, subject to an incumbrance of $24,000.

James A. Bidderman has sold to William H. Giesecke the property at the northwest corner of Central Park avenue and Roscoe street, 597x250 feet, and other property for $32,500.

The three story store and flat building in Commercial avenue, 155 feet north of Ninety-first street, with 24x140 feet of ground, west front, has been sold by Gross to Adam Griesel for $24,000, subject to incumbrance of $7,500. Mr. Griesel conveying in part payment the 50x138 feet in Commercial avenue, 280 feet south of Ninetieth street, valued at $15,000.

A special meeting of the Chicago real estate board will be held this afternoon at 2 o'clock to hear and take action on the report of the river and harbor committee regarding the harbor situation.

NEWS OF THE COURTS.

Bankruptcy Petitions.

19759—George Garretson; liabilities, $3,063; assets, $1,930. Levering von Kennapers, attorney.

19760—Patrick Cline; liabilities, $2,462; no assets. McMahon, Cheney & Brown, attorneys.

19761—Herman J. Koch, 6339 South Halsted street; liabilities, $708; assets, $220. Theodore F. Kahle, attorney.

19762—James S. Cosy, 2100 Michigan avenue; liabilities, $2,372; assets, $105. A. H. Putney, attorney.

REAL ESTATE TRANSFERS.

ROGERS PARK.

Clark-st., N., 80 n of Pratt-av., e f, 50x125, and o. p., March 19 [Richard T. Davis to C. T. & T. Co.]

Columbia-av., s w cor. Lakewood, n f, 50x189, incumb. $1,000, March 20 [Denis P. Meade to Fred C. Ullrich]

Morse-av., 300 e of Southport, e f, 50x173, incumb. $4,000, March 18 [Allan A. Murray to Thomas H. Seery]

Morse-av., 578 e of Clark-st., n f, 35x171, incumb. $200, Nov. 22, 1911 [Cornelius H. Coperly to Walter R. Coperly]

Sheridan-rd., 66 n of Kenilworth-av., e f, 84x180, incumb. $3,000, Sept. 19, 1911 [Edward H. Uhle to Leslie C. Orrell]

LAKE VIEW.

Belmont-av., 256 w of Southport, n f, 20x125, incumb. $5,000, March 19 [Mathias S. Goudeschaux to Louis Auter]

Belle Plaine-av., 263 w of Lincoln-st., s f, 24x125, March 12 [Edwin G. Hounsway to Angela Neinas]

Clarkson-av., 199 n of Wilson, w f, 40½x125 ft. to Lake Michigan, March 15 [Lincoln S. Heafield to Jamie M. Lydston, subject to a lease made by Malcom A. Heafield to Wilson-Av. Bathing Beach company]

Evanston-av., 99 s of Belmont, e f, 50x125, incumb. $7,000, Feb. 24 [Hannah C. Classen to William F. Healy]

Evanston-av., 149 s of Belmont, e f, 50x125, incumb. $7,000, Feb. 17 [Sandra C. Classen and husband, Fred J., to William F. Healy]

Fullerton-av., 100 w of Ashland, s f, 25x125, incumb. $2,000 [Thomas H. Barnard to Theodore Y. Nickson]

Hoyne-av., 225 n of Cornelius, e f, 25x124, incumbs. $2,000, March 19 [Amelia A. Stark to Rudolf Wandrey]

Hoyne-av., 258 s of Argyle-st., w f, 20x123, March 20 [Cyrus J. Bower to June V. Christofersen]

Kenmore-av., 150 n of Foster, e f, 50x150, incumb. $10,000, Feb. 17 [William F. Healy to Hannah C. Classen]

Leavitt-st., 151 n of Belmont-av., e f, 25x126, Gieseke, 15 [Verma Janch et al. to Wilhelm Same ppty. March 8 [Eugene Niedereggar to Wilhelm Gieseke]

Lincoln-av., 250 n of Leland, e f, 25x109 on n. and 114 on s. March 1 [Estate of P. J. Sexton to Charles W. Haines]

Paulina-st., 160 n of Belle Plaine-av., w f, 50x166, March 6 [Edward H. Robinson to Peter A. Johnson]

Southport-av., s e cor. Belmont, w f, 25x125, Dec. 28, 1911 [Edward G. Uihlein quitclaims to Robert A. Uihlein. Milw., Wis.]

JEFFERSON.

Belden-av., 75 e of Hancock-st., n f, 50x100, March 11 [Frank Voisinet to William F. Stange]

Cossello-av., 124 w of Ballou-st., s f, 25x125, March 15 [George K. Johnson to Addie Emmons]

Central Park, 223 n of Addison-st., e f, 50x125 March 19 [Claus Anderson to Alvinius Johnson]

Central Park-av., n w cor. Roscoe-st., e f, 50x125, and o. p., March 14 [James A. Bidderman to William H. Gieseckе]

Elston-av., 30 s e of Sacramento, n e f, 25x125 Feb. 28 [Charles F. Glaeser to Hugo Brueck]

Gresham-st., 425 s w of Noble-av., n w f, 25x125 Feb. 1 [John Beenors to Johanna Linak]

Hamlin-av., 186 n of Belden, w f, 25x125, March 20 [Gunfield Anderson to Borger K. Barnes]

Hamlin-av., 141 n of Belden, w f, 25x125, March 20 [Gunfield Anderson to Hannah L. Olesen]

Harding-av., 2367 s f, 34x125, incumb. $2,000 March 19 [Gustav Solfrouk to Oliver E. Watson]

Hardin-av., 190 s of Byron-st., e f, 25x136, May 5, 1908 [Cora M. Nelson to Louise Meiser]

Humboldt-av., n e cor Monticello, e f, 55x109, incumb. $4,500, March 12 [Mike Miller to Ella Crosson]

Irving Park-blvd., 81 w of Whipple-st., s f, 26x125, March 19 [Wm. E. Hatterson and husband, Fred J., to William F. Healy]

Irving Park-blvd., 160 w of Ashland, s f, 25x125, March 8 [Thomas H. Barnard to Theodore Y. Nickson]

Irving Park-blvd., 258 s of Cornelius, e f, 25x124, to Rudolf Wandrey]

Irving Park-blvd., 124 w of N. 56th-av., n f, 25x125 [Helen Mark to Jos. Sanders]

Kimball-av., n e cor Cortland, w f, 58x177, Dec. 28, 1911 [Edward G. Uihlein quitclaims to Robert A. Uihlein]

Kimball-av., 98 s of Postello, e f, 31x115, incumb. $4,000, March 4 [John J. Langvoh to Agnes Ewert]

Montrose-av., n w cor N. 44th, s f, 112x101, Dec. 28, 1911 [Edward G. Uihlein to Robert A. Uihlein, Milwaukee, Wis.]

North-av., n e cor N. 40th, e f, 49x132, Dec. 28, 1911 [Edward G. Uihlein to Robert A. Uihlein, Milwaukee, Wis.]

N. 64th-av., s e cor Belmont, w f, 108x125, Dec. 28, 1911 [Edward G. Uihlein quitclaims to Robert A. Uihlein, Milwaukee, Wis.]

Palmer-st., 207 n of Fullerton, e f, 25x125, March 18 [Geo. W. Fisher to Friedrich Seiberger]

Wasserman, 50 s of Leland, e f, 75x125, Dec. 21, 1906 [C. T. and T. Co., trustee, to Wyllys W. Baird].

NORTH TOWN.

Grace-st., 116 n of Division, e f, 23x113, Jan. 13 [Margaret McClure to Rosario Giovenco]

Orleans-st., n e cor Institute-pl., n f, 25x90, March 20 [Jos. E. Healy to Nellie V. Henry]

Racine-av., 295 s of Fullerton, w f, 50x124, June 14, 1909 [Wm. Thompson to Spilsbury Gardenwood]

LEASE—Dated Nov. 27, 1901, five story and basement) warehouse, n e cor Indiana and St. Clair-sts., for warehouse and storage, lease hold est., A. McC. Blaine to Wm. Clancy & Son, rent $92,516.67; $508.33 monthly; from March 1, 1902, to April 30, 1917]

Same lease—Assigned by lessees to Tobey Furniture Co., March 19

SOUTH TOWN.

Archer-av., 50 e of Hamilton, n w f, 25x100, March 19 [David R. Lewis, trustee, et al., by M. in C., to Mary E. Ensign]

Indiana-st., 307 n of 29th, e f, 25x160, and o. p., March 18 [Francis H. Viets quitclaims to Lillie B. M. Viets]

Emerald-av., 200 s of 31st-st., e f, 25x125, incumb. $1,100, March 15 [Anthony J. Schmidt to Anton Olszewski]

Michigan-av., s w f, 21x165, March 1 [Clerentine M. MacRoberts to Edna M. Forsyth]

29-5 Michigan-av., s w f, 21x165, March 1 [Clerentine M. MacRoberts to Edna M. Forsyth]

State-st., 300 n of 17th, e f, 50x131, und. 1-7, July 15, 1911 [Paschal P. Brown to Paschal P. Brown et al., Easthamton, Mass.]

State-st., 100 n of 17th, e f, 50x151, 54-84 int., July 15, 1911 [est. Andrew Brown to Paschal P. Brown, Easthampton, Mass.]

Same, ppty, and o. p., June 28, 1864 [Geo. Palmer, Mass., to Joseph Brown, Cornwall, N. Y.]

33d-pl., 96 w of Paulina-st., n f, 192x125, March 12 [Chas. E. Bridges to Elmer B. Stewart]

37th-st., 42 e of Vernon-av., s f, 50x110, Feb. 5 [Marie J. Townhardoe et al., by M. in C., to Fred W. Wolf]

Wabash-av., n e cor Langley-av., s f, 175x125, March 9 [Geo. B. Darr quitclaims to Thos. H. Matters]

26th-st., E. No 353, n f, 50x121, incumb. $2,100 Feb. 15 [Cornelius W. Ryan to Mary I. Hervey]

Wabash-av., 98 n of 34th-st., w f, 25x174, March 1 [Robt. Burns to Fannie Burns]

HYDE PARK.

Ave "L," bet. 95th and 96th-sts., w f, 150 to Ewing-av., Dec. 28, 1911 [Edwd. G. Uihlein quitclaims to Robt. A. Uihlein, Milwaukee, Wis.]

Berkeley-av., 4206-17, w f, 100x121, incumb. $35,000 March 15 [Josie M. Lydston and hus. G. Frank, to Lincoln S. Heafield]

Calumet-av., No. 4915-25, w f, 150x120, incumb $32,000, March 15 [Josie M. Lydston and hus. G. Frank, to Lincoln S. Heafield]

Commercial-av., 280 s of 90th-st., e f, 30x125, March 18 [Adam Griesel to Henry Gross]

Commercial-av., 153 n of 91st-st., w f, 24x120, incumb. $7,500 assumed March 18 [Henry Gross to Adam Griesel]

Ellis-av., 6528-6340, e f, 50x124, incumb. $14,100 March 9 [Ava Hodge Prideaux and hus. C. M., to Ida M. Alexander and Edwin H. McKinney]

Vincennes-av., n w cor 45th-st., e f, 125x141, incumb. $20,000, March 1 [Reinhold Jas. W. Miller, Los Angeles]

Vincennes-av., 3466 s of 43d-st., w f, 50x134, to Benj. H. Linscott]

LAKE.

Garfield-blvd., 149 w of Wallace-st., s f, 25x125, March 8 [Tillie B. Elder to Chas. J. Joyce]

Green-st., 241 n of 67th, e f, 25x124, March 4 [Maggie Prosser to Josephine Crellius]

Green-st., 100 n of 67th, w f, 43x122, March 8 [Aug. Nelson to Paulina Malina]

Halsted-st., 76 n of 65th, e f, 23x124, incumb. $4,000, Nov. 20, 1911 [Wm. H. Sloss to Edwd. E. Metzger]

Same ppty, incumb $4,000, Nov. 25, 1911 [E. E. Metzger to Magdalena M. Sloss]

CALUMET.

Boyne-av., 298 s of 90th-st., w f, 75x187, March 8 [Anna S. Robie to Nicholas Jacobs]

117th-pl., 260 e of Halsted-st., n f, 50x124, March 18 [Nick Molech to Geo. Apalke]

WEST TOWN.

Union-st., 80 n of Grand-av., w f, 120x150 [John Felko Co. to Frank Smith of N. City]

TRUST DEED—Same ppty. March 8, 10-yrs., 6% [Frank J. Smith to C. T. & T. Co.]

TRUST DEED—Same ppty. March 8, 10 yrs. 5% [Frank J. Smith to James J. Burke, Borough of Manhattan, N. Y. City]

Sawyer-av., 250 s of 12th-st., w f, 25x124, incumb. $11,000, March 19 [Mandel Dover to Maurice Ginsburg]

Augusta-st., 1357 s f, 25x127, incumb. $4,000, March 20 [Jos. Galla to Antonia Zederer]

Ashland-av., 49 s of 21st-pl., w f, 28 ft. through to alley, March 16 [James M. Kraiovec to Walter True]

Adams-st., 98 w of Jefferson, n f, 30x111, and o. p., July 31, 1909 [Marvin A. Ives quitclaims to Virginia R. Ives]

Averse-av., n w cor 15th-st., e f, 84x125, March 19 [Vincent Sandrovitz, und. ¼ int., to Mae L. Mearns]

Same ppty., und. ¼ int. Mearns quitclaims to Hattie Sandrovitz]

Colorado-av., about 190 n e of 42d, s e f, 141x125, March 18 [Eberhart B. Deyand to William F. Sheahan]

Campbell-av., 38 s of Lexington-st., w f, 21x100, March 19 [Margaret E. Aylesworth to John Dentinger]

De Kalb-st., 380 s w of Flournoy, n w f, 24x100, March 7 [Harry Bobin to Leo Weinstein]

Fay-st., 68 s of Pratt, e f, 50x125, March 9 [Robert Keache et al., by M. in C., to Peter Lafon]

Fillmore-st., n e cor Sacramento-av., s f, 80x124, March 15 [John O'Hern to Louis Alter]

40th-st., 148 s of 14th, e f, 24x125, Oct. 23, 1911 [Anna Isaac to Bessie Kaspar]

Fillmore-st., n e cor Sacramento-av., s f, 80x124, March 16 [Louis Alter Matilda G. Gudelsen]

14th-st., 300 e of Throop, s f, 25 through to alley, incumb. $1,400, March 16 [Lena Finkelstein to Vincenzo Palermo]

Ghadre-av., w of 40th, n f, 28x124, March 11 [Fannie D. Downe to Charles Trukal]

Loomis-st., 237 s of 18th, e f, 24 through to alley, March 1 [Joseph Mrazbuch to Marie Libeker]

Montana-st., 168 s of Western-av., n f, 26x100, March 19 [Bertha Oppenheim to Leon Schabloski]

Monroe-st., 244 e of 48th-av., s f, 25x125, Feb. 27 [Thomas P. Phillips to William Gordon]

Miller-st., 108 n of Taylor, w f, 24x100, March 8 [Thomas Henneberry to Pasquale Marcantania]

Marshall-blvd., s e cor 21st-pl., w f, 50x174, March 9 [Frank L. Karle to Alosie Spatny]

Nebraska-av., 100 s of Cortland-st., w f, 25x125, March 18 [Andrew Rosengren to Anton Helm]

New-pl., 127 n of 12th-st., e f, 24x100, March 16 [Peter Frankenbach to Vito Caprie and Guiseppe Caprio]

19th-pl., 144 e of Leavitt, e f, 24x125, Incumb. $2,200, March 6 [Frank Klovoucnik et al., to John Pastewski]

19th-pl., 142 e of Paulina-st., s f, 25x100, Incumb. $1,500, March 18 [Josef Zdenabik to Frank Pribodel]

Polk-st., 206 w of Francisco-av., s f, 24x127, Feb. 28 [Edward Keese to Frank Sedlacek]

18th-st., 114 w of Union, n f, 21x100, March 9 [Maria Eisenbrandt to Frank Kosell]

Taylor-st., 244 w of 40th-av., s f, 50x129, March 11 [Charles J. Quimby to Bonner & Marshall company]

21st-st., 211 e of Halsted, n f, 24x100, March 8 [Michael F. Kane to Stefan Murin]

12th-pl., 50 w of Union, s f, 50x125, Incumb. $11,000, Dec. 6, 1911 [Mrs. Sarah R. Silberberg to Meyer Berry and Charles Benson]

21st-pl., 240 e of Albany-av., n f, 25x125, Feb. 20 [Paul Perno to Jan Moskwa]

20th-st., 200 w of Parkler-av., s f, 24x125, March 16 [William Skibbe to Herman Meyer]

Wilcox-av., 100 e of Sacramento, s f, 20 through to alley, March 12 [Belle Allen to Albert F. Hipple]

BARRINGTON.

T. 42, pt. n. e., 4-42-9, March 10 [Mary Mareeek to Specer Otis]

BLOOM.

Chicago Heights, lots 21 and 22, block 221, March 15 [Cynthia D. Weinmann to George I. McEldowney]

Chicago Heights, lots 21 and 22, blk. 221, March 16 [Geo. I. McEldowney to Matthias Liesenfelt]

T. 35, pt. w. s., s e 28-35-14, May 2, '11 [National Brick Co. to Chicago Heights Terminal Transfer R. R. Co.]

Chicago Heights, Hannah & K. add., l. 25 to 28 and e. ½ l. 29, blk 2, March 18 [Richard H. Hookins to Albert C. Bothfuhr]

CALUMET.

South Washington Heights sub., n w ¼ s 45-3 l. 14, blk. 4, 30-37-14, Feb. 14 [Edgar A. Buzzelt to Max Leifer]

Blue Island, Rehm's add., l. 10 and e ¼ l. 11, blk. 4, Evans' add. l. 1 and 2 of blk 3 and 4, March 14 [Jos. Irvine to Serma Irvine]

Fairmount, e ½ l. 4, blk. 3, Feb. 26 [Peter H. Krick to Nicholas Crossland]

Assrs. div. e ¼ l. 22 blk. 4, s w 30-37-14, Oct. 20, '11 [Caroline Boernel to Frank W. Long]

CICERO

Swigart's sub., l. 37 and 38, blk. 12, 18-39-13, March 12 [Wm. E. Nolan to Henry L. Rexford]

Heafield]

Oak Park, Wilson's add., l. 6 resub. l. 1 to 4, blk. 4, March 19 [Geo. Costanteles to Wm. Kontos]

T. 39, l. 41 to 46 blk 6, sub l. 5, etc., 18-39-13, Feb. 24 [Ella Crosman to Mike Millerl]

Austin, J. Johnston Jr.'s add. n 28 s 56½ n ½ s ½ l. 1, blk. 10, Feb. 23 [Roy W. Troxel to Oscar F. Johnson]

LYONS.

La Grange, l. 12 and 13 and s ½ l. 11, blk. 16, Leiter's 2d, March 2 [Wm. J. Miller to Lucius P. Yale]

Riverside acres, Stone & Co.'s add., l. 15, Feb. 26 [C. T. & T. Co., trustee, to Marie L. Wurst]

Grossedale, Grass' 3d add., blk. 68 and o. p., March 18 [Ernest B. Graham to C. B. & Q. R. R. Co.]

Kimball & Cobb Stone Co., l. 15, blk. 5, n w 22-38-12, incumb. $1,000, March 18 [Alberta Lenzie to village of Hodgkins].

LEYDEN.

Franklin Park 1st add., l. 10, blk. 2, Jan. 6 [Bertha M. C. Miller to Pierre M. Combs]

MAINE.

Town of Roseneath, l. 4 blk. 22, March 13 [Walter E. Oliver to Elsine Rothery]

Town of Roseneath, l. 5, blk. 22, incumb. $1,200, March 11 [Naomi Emrick to Elsine Rothery]

NORTHFIELD.

T. 42, pt. s. w n e 22-42-12, July 25, '11 [Mina Grothpietz to Fred Lockman]

PROVISO.

Robertson & Y. Strathford sub., l. 5, blk. 2, s w 7-39-14, Jan. 10 [Adam Fippinger to Paul F. Clausen Jr.]

Harlem, Carney's add., w ½ l. 4, blk. 2, March 20 [Cora E. Lewis to Marie Von Borries]

RIDGEVILLE.

Evanston, Germania add., l. 15, March 9 [Otto E. Freund to Beaurgard A. Rajal]

Evanston, Huse's add., w. 65 l. 12, blk. 2, March 15 [Marquis J. Newell to Wm. Schildren]

Evanston, Kedzie & K. add., l. 29, blk. C, Feb. 19 [Wm. H. Van Dyne to John J. Nichols]

Evanston, Gibbs L. & G. add., l. 4, blk. 2, resub. blk. 4 and 5, March 7 [Frank E. Dyche et al. to Fred E. Kretsinger]

Sub N. W. University, pt. s sec. 7 and 18, T. 41, l. 5, blk. 13, March 14 [Carrie J. Clark to James Hall]

Riverside 3d div., Raynolds' resub., l. 818 and 819, blk. 9, and pt. s 257.6 n w ¼ 36-39-12, lying w of Woodside-rd., March 20 [Frank L. Winslow to Thos. R. Bishop]

Riverside, Homestead add., l. 23, Jacumb. 23 and n f l. 22, incumb. $2,000, March 20 [Frank L. Winslow to Thos. R. Bishop]

Riverside, 2d div., e ½ l. 393, blk. 9, March 12 [Edmond P. Dunshee to Hattie E. McCarthy]

Building Permits.

16170 Winston av., 1½ story frame residence, J. C. Beyer ..... $ 2,700

2741 Seminary-av., 2 story brick flats, M. L. Murphy 7,500

3117 W. 40th-pl., 2 story brick residence, P. Vagtland 2,350

3062 Estes-av., 2 story brick flats, L. Marken 5,000

11401-05 Indiana-av., 2 story brick residence, Simon Cohen 7,000

3115 W. 40th-pl., 1 story brick residence, C. Vagtland 2,500

2153 Potomac-av., 1 story brick addition, Isaac Gruner 2,250

9-23-17-19-15 S. Halsted-st., 1 story brick alterations, P. Schiavone 16,000

M. E. Wilson & Co., 2 story brick bank, 4522 S. Talman-av. 10,000

Gustave Lelkschreil, 2 story frame flats, 106 E. 53th-st., 1 story brick theater, S. W. Straus & Co. 1,500

4241 S. Hermitage-av., 2 story frame store and flats, J. Czowski 10,000

2407 W. Chicago-av., brick theater, Roncolli Bros. 3,000

7316-18 N. Western-av., 2 story brick stores and flats, Philip Roncolli 10,000

5439-W. Adams-st., 1 story frame dwelling, Arthur S. Carrie 2,500

1470 Balmoral-av., 2 story brick flats, Carlson & Froberg 5,500

5215-17 Woodlawn-av., 3 story brick flats, E. Rueben 23,000

11800-10 Indiana-av., 1 story brick church, Catholic bishop of Chicago 75,000

2039 Elston-av., 2 story brick machine shop, Hanna Engineering works 10,000

1752-54 Byron-st., 1 story brick electric station, sanitary district of Chicago 20,000

STRIKES BLOCK PROGRESS ON DOWNTOWN BUILDINGS.

Other Trades Walk Out Because of Importation of Nonunion Lathers by Contractors in Loop.

Construction work on two large office buildings was affected yesterday because of the presence of nonunion lathers, who were imported to Chicago last week by plastering contractors in the loop district.

The painters, electricians, steamfitters, and steamfitter helpers went on strike at the City Hall Square building, Washington and Clark streets, and the Chicago, Burlington and Quincy office building, Jackson boulevard and Clinton street.

It is said leaders of the building trades unions intend to keep all nonunion labor out of the Chicago building industry. This would be accomplished, it was declared, if it became necessary to call every trade out on strike.

Trouble between the plastering contractors and lathers began two weeks ago when the union sought a new working contract granting an increased wage scale of 50 cents a day. The contractors who refused to sign are known as the "big six." They do all of the plastering in the loop district.

Arrange to Keep Sewers Open.

Arrangements to transfer 2,000 extra men among the city employés to the sewer department in case of a rapid thaw and danger of floods were made yesterday. Most of the regular employés are engaged now in keeping the sewers open.

DISCUSSES LAW OF COMPENSATION

Drafter of Measure Explains Its Working to Chicago Realty Board.

ONE LIKE IT IN 12 STATES.

Samuel A. Harper Says Statute Is Compromise of Employer and Employe.

Samuel A. Harper, who was the attorney for the commission which drafted the workingmen's compensation law, which goes into effect May 1, explained to the members of the Chicago real estate board yesterday the more important features of the law. The occasion was the weekly luncheon of the organization.

He said the law was a compromise measure, adjusting, as far as possible, the conflicting interests of employers and employés. The principle of compensation for injuries to employés, he asserted, had been recognized for many years abroad, having been in force in England since 1896 and in Prussia since 1818, while in this country twelve states have a law similar to the one in Illinois.

He said the old common law was no longer broad enough to meet the requirements of the development of the country, with its complex industrial conditions, and that a new remedy had become a pressing necessity.

He said the Illinois law was made elective rather than compulsory, in order to overcome the constitutional objections that no man shall be deprived of life, liberty, or property without due process of law.

First Plan Compulsory Bill.

He said the commission first adopted a compulsory measure, which was abandoned, however, following a decision by the New York Court of Appeals that such a principle was unconstitutional, and the elective plan was decided upon. He quoted authorities to the effect that 40 to 70 per cent of all injuries were the fault of neither the employer nor employé, but an inevitable result of modern industry, and that for this reason the law is based on the broad ground of public policy.

The main idea of the act, he said, is to make the compensation as near as possible an accident insurance policy, each accident to each employé in the different forms of service being expressly provided for. Compensation for injuries, he asserted, was based on 50 per cent of the wages earned, but in no case to exceed $12 a week, and in case of death not less than $1,500 and not more than $3,500 to the legal heirs. In case of dispute arbitration is provided for, but this, he said, was a temporary expedient until such time as the workings of the law shall suggest a satisfactory system.

Explains About Contractors.

George H. Holt, president of the Holt Lumber company, asked regarding the effect this law would have on the responsible contractors bidding against contractors of no financial standing, and from whom no recovery could be made by injured servants. Mr. Harper replied that contractors would be in no worse position than they are now.

Nathan William MacChesney urged that no member of the board should take any part in an action at law against the present act until opportunity is given to see just how it will work out. He said the doctrine of the New York Court of Appeals had been repudiated by the Supreme court of the state of Washington, and eminent legal authorities were agreed on the constitutionality of certain forms of compulsory law. The disadvantages under which Illinois manufacturers may labor at times under the operation of the workingmen's compensation law will be wiped out by uniform action of all the states.

SANITARY MEN TO SEE STIMSON.

City Officials Also to Attend Hearing in Washington on Increasing Lake Outflow.

Preparations are being made by the joint committee of sanitary district and city officials to leave for Washington on Monday to appear before Secretary of War Henry L. Stimson on Wednesday for a final hearing on the subject of increasing the amount of water taken from the lake for sanitary purposes from 4,617 cubic feet per second to 10,000 feet per second.

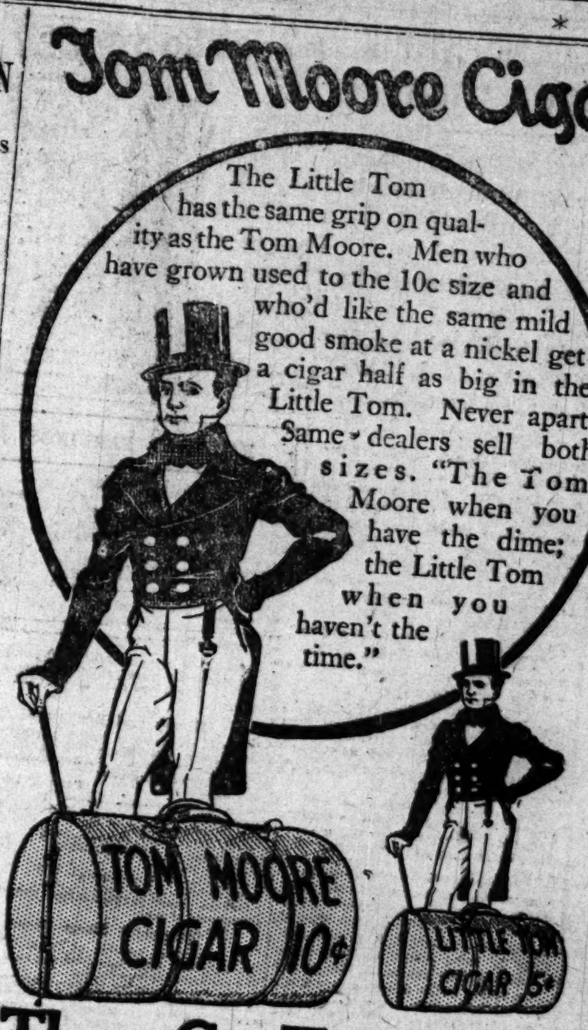

They Go Together

CLARENCE HIRSCHHORN & CO., 174 N. Michigan Ave., Distributors.
Telephone Randolph 5696.

Burlington Route

Low Fares Pacific Coast

Before you decide your western trip write, telephone or call a Burlington official.

Learn about the low rates and splendid tourist car accommodations for points in California, Oregon, Washington, Montana, Utah, Arizona and the Canadian Northwest.

Learn about the remarkably scenic entertainment which lies via the Burlington; learn about the through car service and the gentlemanly conductors who make the trip a pleasure.

Tickets on sale March 1st to April 15th. Free information on request.

A. J. PUHL, Gen. Agt., Pass. Dept.
141 SO. CLARK STREET
Phones: Randolph 3117—Automatic 63-484

RESORTS—FOREIGN

Colonel W. C. Gorgas, Chief Sanitary Officer at Panama, says: "Climatic conditions of the Isthmus in April are excellent, as good as at any time of the year."

HAMBURG AMERICAN
Largest S. S. Co. in the World
OVER 400 SHIPS 1,210,000 TONS

S. S. GRAF WALDERSEE
MARCH 28, 8 A. M.
Atlantic Service
LONDON—PARIS—HAMBURG
Kaiserin Aug. Vic., Mar. 30, 9 A.M.
*BATAVIA ..... Mar. 30, 12 noon
PRES. GRANT ..... April 6, 9 A.M.
Amerika ..... April 13, 3 P. M.
*Hamburg direct. 2d cabin only.

MEDITERRANEAN
Gibraltar, Algiers, Naples, Genoa
S. S. HAMBURG ..... April 4, 12 noon
S. S. MOLTKE ..... April 18, 10 A.M.
28, S. HAMBURG, May 18, 9 A.M.
‡Will not call at Algiers.

Can You Get Away for 16 Days?
EASTER CRUISES
—TO—
CUBA, PANAMA CANAL AND JAMAICA
BY THE S. S. MOLTKE (12,500 TONS)
MARCH 26, 3 P. M.
S. S. VICTORIA LUISE
(16,500 TONS)
APRIL 6, 11 A. M.
Tourists at Southern Resorts may JOIN these cruises at HAVANA

SUMMER CRUISES
To the LAND OF THE MIDNIGHT SUN. Eight delightful cruises during June, July and August, from Hamburg to Norway, North Cape, Spitzbergen, etc. Duration 14 to 26 days. Cost $42.50 and up. Splendid service, large steamships "VICTORIA LUISE," "KRONPRINZESSIN CECILIE" and "METEOR."

JAMAICA and the PANAMA CANAL
Cuba, Hayti, Colombia, Costa Rica
—WEEKLY SAILINGS BY—
"Prinz" and other Steamers
Panama $75 ROUND TRIP $142.50
25-DAY CRUISES, $140
allowing 2 to 3 days on Isthmus. Optional Shore Excursions.
—NEXT SAILING—
PRINZ JOACHIM
April 6, 2 P. M.
connecting with PERU-CHILE to and from PANAMA.
Write for booklet of any cruise.
HAMBURG-AMERICAN LINE
160 W. RANDOLPH ST.
Phones: Main 3650
Automatic 24-846
CHICAGO

A limited number of accommodations available to HAVANA and COLON on the above Easter cruises, leaving March 26 and April 6.

RESORTS AND HOTELS

BRIGGS HOUSE
Randolph and Fifth Ave., Chicago, Ill.
A hotel where the traveling public may secure first class accommodations at popular prices. Located one block from the City Hall in the midst of all public buildings and theaters. The rooms have the most modern conveniences and the majority are with private bath. Rates, $1.00 and $1.50, with private bath $1.50 and $2.00 per day.

THE CAFE is one of the popular dining places in Chicago where the cuisine is famous for its homelike individuality. One of the features of this restaurant is a Table d'Hote dinner served daily from 6 to 8 p. m. Sundays from 12 m. to 8 p. m. Price, 60c. MUSIC.

CALIFORNIA
The Land of Sunshine and Flowers. Best reached via Chicago, Union Pacific & Northwestern Line. City ticket office 148 South Clark Street. Phone Randolph 4221.

HEALTH RESORTS

North Shore Health Resort SANITARIUM
Winnetka, Illinois
18 miles north from Chicago
Built and specially equipped for the treatment of disorders of the Stomach, Heart, and Kidneys and Nervous diseases, with Baths, Electricity Diet, Graduated Exercises, Out-door Life, etc.
BEAUTIFULLY LOCATED
Affords the comforts and cuisine of a well appointed hotel. Physicians constantly in attendance.
Write for rates and descriptive booklet
Telephone: Winnetka 211

PRIVATE HOME FOR THE FEEBLE-MINDED AND MILDLY INSANE.
Special care given all patients. Improvements in nearly every case. Female only. Phone Wheaton 162 or address Mrs. J. B. Howe, Wheaton, Ill.

RESORTS—FOREIGN

PICCADILLY HOTEL, LONDON.
Every modern improvement. Hot water radiators, hot and cold water and telephone in every room. 150 bathrooms. For tariffs apply Town & Country Bureau, 280 Fifth Avenue, N. Y.

ADVERTISE IN THE TRIBUNE.

HOW TO SEE SWITZERLAND
Study our booklets, maps, hotel guide and other interesting literature, which are sent absolutely free on request with handsomely illustrated booklet and Hotel Guide. It will pay you. No Fees.
SWISS FEDERAL RAILROADS
241 Fifth Ave. (Dept. L08) New York
Write TOWN AND COUNTRY, 389 Fifth Avenue, New York, for Booklets and all information concerning
CARLSBAD, GERMANY

NORWAY—EUROPE
I have the information you need to make your trip right.
S. J. REDLINGER, 126 So. Clark St.

New York
You are sure to enjoy a comfortable trip if you use any one of the fast, perfectly equipped
Five Daily Trains
via
New York Central Lines
Michigan Central—"The Niagara Falls Route"
Two 23-Hour Trains to New York
The Wolverine
Leaves Chicago 9:05 a. m.
Arrives New York 9:00 a. m.
Arrives Boston 11:50 a. m.
Michigan Central Limited
Leaves Chicago 5:40 p. m.
Arrives New York 5:50 p. m.
Arrives Boston 8:30 p. m.
Three Other Good Trains
Leave Chicago 10:30 a. m., 3:00 p. m. and 12:05 a. m.
Trains leaving Chicago 3:00 p. m., 5:40 p. m. and 12:05 a. m. stop five minutes opposite wonderful Niagara Falls, affording an unsurpassed view of the great cataract.
Tickets, sleeping car reservations and all information at
Chicago Ticket Offices
228 South Clark St. and Central Station, 12th St. and Lake Front.
Telephone Harrison 7600
NEW YORK CENTRAL LINES

The Breakfast Train

The Alton Midnight Special to St. Louis carries a dining car. Your breakfast will be ready as early as you wish. You may save the hour that other men lose by breakfasting in St. Louis. That is a part of the Alton service—it's one of the things that makes seasoned travelers look upon the Alton as

"The Only Way" to St. Louis

Prairie State Express leaves 9.00 a. m. with Parlor-

FISHERIES STOCK SHOWS ACTIVITY

Strength Develops in Booth Common; Advances Nearly Two Points.

LARGE EARNINGS GIVEN.

National Biscuit Makes a New High Record at 153¾; American Can Touches Par.

Booth Fisheries common was the feature in activity and strength on the local stock exchange. The price advanced from 44½ to 46¾. King, Farnum & Co. were reported to be the principal buyers. The preferred was fractionally higher at 78½. Large earnings were said to be responsible for the activity.

National Biscuit common made a new high record at 153¾. The buying of this stock has been good for some time. Pneumatic Tool was irregular, selling around 47. McCrum-Howell issues were also irregular. The preferred sold off from 16 to 14½.

American Can preferred touched par, the first time since the days of the organization of the company. Series 2 certificates of the Chicago Railways company advanced to 35½. There was no special reason for the upward movement.

There were bids for American Radiator common at 375 yesterday, with dividends off. These latter amounted to 14 per cent in regular, extra, and stock dividends.

Chicago Center of Cheap Money.

The Continental and Commercial National continues to show increases in deposits, making new high records for that item. Should general business continue in its present volume there is some reason to believe the bank's deposits may reach the $200,000,000 mark. On March 19 the deposits were $194,677,592. This is the high. Of the total, $73,206,281 were individual and $121,871,311 country deposits.

The increase in volume of deposits at this center has made Chicago, according to note brokers, the cheapest money center in the country at this time. There is marked significance in this fact, as showing confidence in the banking position of Chicago, and also the growth of its advantages as a central reserve city compared with New York and St. Louis.

Illinois Central's Prospects.

President Markham of the Illinois Central is quoted as saying the road's February showing will be considerably better than that of January and he expects March net earnings to show an increase over last year. The Illinois Central management is of the opinion at this time that the 7 per cent dividend will be earned, but that in any event the surplus earnings of previous years may be drawn upon for any deficit under 7 per cent.

Illinois Central stock sold around 130 yesterday, an advance of about 5 points over the low price touched in the down turn a few days ago. An eastern authority, in discussing the road's position has the following:

"For the seven months ended Jan. 31, Illinois Central's operating net was $4,246,819. For the same period other income based on last year's figure was approximately $4,000,000. From this total of $8,200,000, is to be deducted seven months' proportion of the year's fixed charges, or about $5,800,000, leaving a seven months' surplus for stock, of $2,400,000, equal to 2.3 per cent on the $100,266,000 stock outstanding.

"Were the year's dividend dependent upon the current year's income, the company would have to earn 5 per cent of the 7 per cent dividend in the last five months of the year. It is to be remembered, however, that Illinois Central has shown in its annual reports, until that of 1911, a surplus dividend fund amounting, on June 30, 1910, to $1,030,337, which fund is still available, although now carried under general profit and loss account. On June 30, 1911, the company's profit and loss surplus was $6,783,965.

"In the fiscal year 1911 Illinois Central showed 10.2 per cent for stock and $8,499,777 was carried to profit and loss surplus. In the year 1910 the gross plus for stock was 7.17 per cent, and in 1909 7.65 per cent. Despite this close calling the dividend requirement, shore, however, the directors summarily dismissed in 1909 and 1910 any suggestion that the rate of distribution on the stock would be cut."

Western Electric's Year.

Earnings of the Western Electric company for the fiscal year ended Dec. 31, 1911, showed in gross sales a decrease of $2,163,175, or 3.1 per cent. The balance, after interest, decreased 27 per cent. The report for the fiscal year, which compares with thirteen months in the previous report, follows:

	Dec. 31, 1911.	Decrease.
Gross sales	$66,211,975	$2,163,175
Other income	337,293	149,012
Total income	66,549,268	2,312,187
Cost of product	62,414,067	1,025,219
Net income	4,135,201	1,286,968
Interest	854,909	29,984
Balance	3,280,292	1,253,984
Carried to reserve	800,000	350,000
Balance for dividends	2,480,292	903,984
Dividend	1,500,000	200,000
Surplus	980,292	703,984

Brookfield State Bank Organized.

The Brookfield State bank at Brookfield, just west of Riverside, has been organized and will open for business on April 6. Several officials of the Continental and Commercial National bank have been elected directors. They include Vice Presidents Ralph Van Vechten and James R. Chapman, and W. W. Lampert, assistant cashier. John H. Hein of the Continental and Commercial National is president of the new institution. W. W. Lampert has been elected vice president and Charles B. Wunderlich cashier.

Smelting and Refining Report.

Combined operations of the American Smelting and Refining company and the American Smelters Securities companies were presented in the pamphlet report issued yesterday. The balance applicable for dividends was equal to 11 per cent on American Smelting and Refining stock, out of which dividends amounting to 4 per cent were paid.

The fiscal year of the American Smelting and Refining company has closed heretofore on April 30, and that of the American Smelters company on May 31. In view of the fact that the fiscal year of the companies has been changed to conform with the calendar year, the report of the Smelting company is for but eight months and that of the Securities company for seven months. Following are the figures:

Gross earnings	$14,045,335
Less ordinary repairs and replacements	1,944,379
Balance	12,100,761
Earnings from mining properties	2,006,187
Other earnings and income	1,011,177
Total income	15,118,125
Corporate and excise taxes	114,198
Administration expenses	767,982
Depreciation and amirtization of prop.	1,887,399
Total deductions	2,769,579
Net income	12,342,546
Int. and dis. on A. S. S. Co. 6% db. bds.	870,833
Div. A. S. & R. Co. pfd. 7%	3,500,000
Div. A. S. S. Co. pfd. A stk. 6%	1,020,000
Div. A. S. S. Co. pfd. B stk. 5%	1,500,000
Total fixed charges and pfd. dividends	6,890,833
Balance from com. div	5,451,713
Div. A. S. & R. com. stk. 4%	2,000,000
Surplus	3,451,713
Previous surplus	11,148,222
Total surplus	14,599,936
Depcc. in value of invest. application	100,210
Final surplus	15,699,726

May Department Stores.

The report of the May Department Stores company for the year ended Jan. 31, 1912, shows total income of $1,709,084, as compared with $1,739,480 the previous year. The profits from operation were $1,449,414; the preferred dividends, $550,000, leaving for the common $1,099,414. The common dividends were $150,000 and the surplus for the year $949,414.

Commission House Changes.

The La Salle street brokerage firm of Carter, Shimmin and Douglass will be dissolved on April 1, Mr. Carter retiring to form other connections. The two remaining partners will continue the business under the firm name of Shimmin & Douglass.

Dividends Declared.

Directors of the National Carbon company have declared the regular quarterly dividend of 1¼ per cent on the common stock, payable April 15 to stockholders of record April 5.

The American Locomotive company declared a regular quarterly dividend of 1¾ per cent on its preferred stock, payable April 22. Books close April 4 and reopen April 23.

Directors of the Assets Realization company have declared the regular quarterly dividend of 1¾ per cent on the capital stock, payable April 1 to stockholders of record April 20.

The United Cigar Stores corporation has declared the regular quarterly dividend of 1½ per cent and an extra dividend of one-half of 1 per cent, payable April 15. The books close April 1 and reopen April 16.

Money and Exchange.

Money in Chicago firm, 3¾@4½ per cent on commercial paper, 4@4½ per cent on collateral, and 5 per cent over the counter. Foreign exchange steady at the following quotations:

Sterling—	Demand.	Sixty days.
Actual	487¾	484¼
Commercial	487	484
Paris francs—		
Actual	5161/16	5211/16
Commercial	5181/16	5211/16
German marks—		
Actual	95⅛	94⅛
Commercial	95	94 5-16

Chicago clearings, $46,798,560. New York exchange sold at par.

Financial News Notes.

At the annual meeting of the stockholders of the American Steel Foundries company the retiring directors were reelected.

The annual meeting of the stockholders of the National Lead company will be held on April 18. Transfer books close March 28 and reopen April 15.

At the annual meeting of the stockholders of the Central Union Telephone company, the former directors were, with the exception of John Pritchard, reelected. Mr. Pritchard was succeeded by John H. Erwin.

New York Curb Transactions.

	Sales.	Open.	High.	Low.	Close.
Am. C. P. pfd.	165	110½	110¾	110½	110½
Am. Porcup.	400	35c	35c	35c	35c
Braden	100	5¾	5¾	5¾	5¾
Br. Am. Tob.	15,000	19¾	20⅛	19¾	20¼
Brit. Col.	600	4½	5	4½	5
Butte & N. Y.	500	⅜	⅜	⅜	⅜
J. I. Case pfd.	335	100¼	100¼	100	100
Can. Marconi	700	7½	8¼	7½	8
Con. Ariz.	100	9-16	9-16	9-16	9-16
Con. R. Tire	100	11	11	11	11
C. O. D. Cons.	4,000	13c	13c	11c	12c
Com. Fract.	4,500	19c	24c	19c	24c
Ely Cons.	400	5-16	11-32	5-16	11-32
Giroux	1,100	4 9-16	4 9-16	4½	4½
Greene Can.	700	8⅝	8¼	8⅝	8⅛
Greenwater	6,000	8c	8c	7c	8c
Gugg. Expl.	20	205	205	205	206
Inspiration	1,500	19	19	18¾	18¾
Int. Con. Rub.	200	17⅛	17⅛	17⅛	17⅛
Jumbo Ext.	4,600	44c	45c	43c	44c
Larose	800	4	¼	3 15-16	3 15-16
Lehigh Valley	1,131	210	216	210	215
MacAn. & F.	37	190	190½	190	190½
McRumely pf.	185	100	100	100	100
Man. Tran.	2,800	1⅛	1⅛	1⅛	1⅛
Nev. Hills	600	2 7-16	2 7-16	2 7-16	2 7-16
Nipissing	100	8¼	8¼	8¼	8¼
Ohio Cop.	100	1⅛	1⅛	1⅛	1⅛
Porcup. Cent.	200	4¾	4¾	4¾	4¾
Do South'n	500	1 13-16	1 13-16	1 13-16	1 13-16
Do North'n	2,600	1 7-16	1 7-16	1⅛	1 7-16
Pac. S. & M.	1,500	¼	¼	¼	¼
P. R. Am. T.	49	248	250	248	248
Ray Cent.	100	2 3-16	2 3-16	2 3-16	2 3-16
Reynolds Tob.	10	219	219	219	219
Silver King	100	1 1-16	1 1-16	1 1-16	1 1-16
South Utah	900	11-16	¾	11-16	¾
Studebaker	400	41	41	40	40
Do pfd.	435	97¾	98	97	97
The Con. Foil	15	287	287	285	285
Tono. Ext.	1,900	2 1-16	2 1-16	1 15-16	1 15-16
Tonopah Nev.	200	8	8	8	8
Tuolumne	100	4	4	4	4
Tularosa	1,400	¾	¾	¾	¾
U. Cig. Stores	480	195	195	193	193
U. S. L. & Ht.	365	12	12	11½	11¾
Do pfd	70	81	81	80	80
Woolworth pfd	150	110	110¼	110	110¼
Yukon	150	3⅝	3⅝	3⅝	3⅝

OIL STOCKS.

Anglo-Am.	300	13½	13⅝	13½	13⅝
Nat. Transit.	20	39	40	39	40
Stand. Oil, old	35	535	555	530	550
Do subs.	32	470	475	470	475
Do of Ind.	1	6,100	6,100	6,100	6,100
Do of N. J.	88	364	365	363	365

BONDS.

$20000 Chgo. El. 5s	98½	98⅝	98½	98⅝
14000 C., St. P., O. 5s	104¾	104¾	104¾	104¾
$5000 Pac. Gas 5s	91⅛	92	91⅝	91⅝

CLOSING BID AND ASKED PRICES.

	Bid.	Asked.		Bid.	Asked
Am. W. Pap.	1½	2½	Rawhide	2c	3c
B. S. Gas	½	⅝	Safety Car	120	121
Butte Coal	21½	22½	Stewart	1¼	1⅛
Chgo. Sub		⅛	Sup. & Pgh.	15	20
Cob. Cent.		½c	Trinity	6	7
Davis Daly	⅛	¼	Tri Bullion	1 8-16	1¼
1st Nat.	2⅝	2¾	Unit. Cigars	53	55
Gold Hill	¾	⅝	United Cop.	1¼	1⅝
Hav. Tob.	3	6	Do pfd.	8	10
Do pfd		12	Anglo Am. Oil	13½	14
Int. Salt	2	4	3r. Am. Tob.	20⅝	20½
Kerr Lake	3	3¼	V. Pac. Sa	87	88
King Edw.	1	2	Caledonia	¼	⅝
Mines Am.	3½	4	Pac. Gas	66	68¾
McKinley	1⅝	1¾	Woolworth	77½	78½
Nev. Utah	1-32	1-16	Sulab. pr. rcts	97	99

NEW INCORPORATIONS.

NEW CORPORATIONS WERE LICENSED YESterday by the secretary of state at Springfield, as follows:

Agricultural society of Tazewell county, Delavan; capital, $10,000; holding fairs and exhibitions; incorporators, Ralph Allen, Henry P. Jones, John Ryan.

Baird Equipment company, Chicago; capital, $10,000; manufacturing electrical and mechanical goods; incorporators, Robert C. Wheeler, Cecil Barnes, Charles L. Cobb.

Funeral Coach Company of Chicago, Chicago; capital, $5,000; livery; incorporators, Nathan S. Simmons, Charles R. Young, Arthur R. Baase.

Economy Garage company, Chicago; capital, $2,500; automobile garage; incorporators, John C. Eastman, Lester L. Jones, W. Frank Dunn.

Mutual Vaudeville association, Chicago; capital, $1,000; conduct theatrical enterprises; incorporators, J. P. Grier, H. A. Sullivan, J. B. Dandridge.

L. B. Hurt Furniture company, East St. Louis; mercantile; capital, $10,000; incorporators, L. F. Hurt, J. H. Cammack, H. L. Browning.

Mount Carroll Cement Products and Construction company, Mount Carroll; capital, $12,000; manufacturing cement products; incorporators, Grant E. Hungerford, Luther E. Slater, Merice J. Hungerford.

Heintz & Rasmussen, Chicago; capital, $5,000; manufacturing gas fitting and plumbing materials; incorporators, Julius Cans, Monte H. Sadler, Jacob C Auerbach.

A. Wetzel company, Rockford; capital, $25,000; manufacturing office and household furniture; incorporators, F. A. Wetzel, L. E. Pearson, Mary F. Wetzel.

S. Willens & Co., Chicago; capital, $2,500; mercantile; incorporators, Samuel Wilensky, Benjamin Wilensky, Harry Powers.

Oil Filler Manufacturing company, Chicago; capital, $10,000; general manufacturing; incorporators, Stewart B. Krohn, W. D. Smith, Thomas J. Symmes.

Searchlight Adjustable Mirror company, Warsaw; capital, $10,000; manufacturing novelties; incorporators, C. C. Crawford, J. C. Crawford, J. S. Prosser.

Winnetka Cooperative company, Winnetka; capital, $10,000; mercantile; incorporators, P. J. Petersen, Marie Hahn, J. Arthur Johnson.

Wanderers club of Chicago, Chicago; social; capital, $2,500; incorporators, C. W. Jackson, William Balster, F. A. Lasley.

Crystal Lake Union Cemetery association, Crystal Lake; maintain a cemetery; not for profit; incorporators, G. L. Beckley, Ernest Miller, George Bryant.

Crete Manufacturing company, Crete; capital increased from $2,000 to $5,000.

DISSOLVED.

Gallagher Printing company, Peoria.

Clyde Tool company, Chicago.

Trout Hardware company, Chicago.

Vander Belt Hardware company, Chicago.

Hansen Military academy, Fulton.

Municipal Bonds at Low Prices.

Bonds secured by the taxing power of cities, counties, towns, and similar municipalities are now selling at prices considerably below the average prevailing for the past ten years. The Harris Trust and Savings Bank, 111 to 117 West Monroe street, Chicago, has just prepared a comprehensive leaflet describing a large number of carefully selected municipal bonds which it can recommend for safe investment. This leaflet will be furnished free upon request.—Adv.

NEW YORK STOCK TRANSACTIONS

	Sales.	Open.	High.	Low.	Close Mar. 21.	Close Mar. 20.
Adams Express	100	195	195	195	195	195
Allis-Chal.	400	⅞	1	⅞	⅞	⅞
Do pfd.	500	4¼	4¼	4¼	4¼	4
Amal. Copper	71,200	76⅞	77¾	76¼	77	76¾
Am. Agr. Chem.	400	62	62⅝	62	62⅝	62½
Am. Beet Sugar	5,600	58⅝	59⅛	58	58	58⅝
Am. Brake Shoe	100	96½	96½	95½	95½	.....
Do pfd	100	132¾	133¼	132¾	133¼	133¾
Am. Can	20,700	17⅝	18¼	17½	17⅝	17⅝
Do pfd	6,300	99½	100¼	99¼	99½	99
Am. Car Fdy	1,500	56½	56¾	55¾	56¼	55⅝
Do pfd	200	117¾	117¾	117¾	117¾	.....
Am. Cotton Oil	400	51	51	50½	50½	51
Am. H. & L. pfd.	200	23⅝	23⅝	23⅛	23½	23¾
Am. Ice	1,300	22	22⅝	22	22⅝	22
Am. Linseed Oil	1,800	11½	12	11½	11⅝	.....
Do pfd	600	33⅝	33½	33	33	.....
Am. Locs.	1,900	38	38¾	37⅝	37⅝	38
Do pfd	100	108	108	108	108	.....
Am. Malt. pfd.	800	56	56⅝	56	56	56
Am. Smelting	34,100	79⅜	80¾	78½	80⅜	78⅝
Do pfd	800	106½	106⅞	106¼	106⅝	105⅝
Am. Steel Fdys.	600	30¼	31	30¼	31	30½
Am. Sugar	7,500	125	127½	123	127½	125¾
Do pfd	800	120	120¾	120	120½	119⅝
Am. Tel. & Tel.	4,000	148	148¾	147¾	147¾	148¾
Am. Tobacco	1,700	262	264¾	262	263	263
Do pfd., new	400	108¼	108¼	108	108	108½
Do pfd.	200	105¾	105¾	105¾	105¾	.....
Do ctfs.	100	106	106	106	106	.....
Am. Woolen pfd.	700	93⅝	94½	93⅝	93½	94
Anaconda	5,600	40⅞	40¾	40¼	40½	40½
As. Realization	200	110	110½	110	110½	.....
Atchison	18,600	108	108⅝	107⅞	108	107⅞
Do pfd	400	103¼	103½	103¼	103½	103½
A. C. Line	100	139	139	139	139	138¾
Balto. & Ohio	3,800	105⅞	105⅞	105⅝	105⅝	105⅝
Bald. Loco. pfd.	500	104½	104½	104½	104½	104¾
Batopolis	200	1⅝	1⅝	1⅝	1⅝	.....
Beth. Steel	1,000	31¾	31¾	31¼	31¾	31⅝
Do pfd.	700	60½	60¾	60½	60⅝	60½
B. R. Transit	1,600	81¾	81¾	81¼	81¼	81⅝
B. U. Gas	100	137½	137½	137½	137¾	140
Brunswick	100	9	9	9	9	9
Butterick	200	80¼	80¼	80¼	80¼	80
Can. Pac.	2,000	234¾	234¾	233¾	234	234½
Cent. Leather	4,400	24¼	25⅛	23¾	23¾	25⅛
Do pfd.	200	86¼	86¼	86¼	86¼	86
Ches. & Ohio	1,400	77	77⅜	76⅝	76⅞	77
Chi. & Alton	100	19½	19½	19½	19½	.....
C. G. W.	500	19	19½	19	19½	19¾
Do pfd.	100	37¼	37¼	37¼	37¼	37¾
C., M. & St. P.	4,000	109½	109⅝	108⅝	109	109¼
C. & N. W.	1,100	142	142¾	141⅞	142	142¾
Chino	3,300	27¼	27¾	26½	28½	26⅞
C. U. Tract. pfd.	100	4	4	4	4	.....
Cols. Sou.	200	45	45	44	44	.....
Colo. Fuel	500	38	38	37½	37½	38
Comstock Tun.	200	15c	15c	15c	15c	.....
Con. Gas	1,700	141½	141⅝	141	141	141⅝
Corn Prod.	5,800	15⅞	14⅝	13⅝	14¼	15⅜
Do pfd.	1,100	81⅜	82	81½	81⅞	81
D. & R. G.	300	22¾	23⅛	22¾	23⅜	21⅞
Do pfd.	300	41⅝	41⅝	41	41	40⅝
Del. & Hudson	1,800	170	171½	170	171	170¾
Distillers	900	31⅝	32⅜	31½	31¾	31½
D. S. S. & A. pfd.	200	20½	20¾	20½	20¾	.....
Erie	18,900	36⅜	37	36⅜	36⅝	37⅛
Do 1st	2,800	56⅜	56⅞	56½	56⅝	56⅝
Fed. M. & S. pfd.	300	40¼	40¾	40	40	.....
Gen. Motors	200	30¼	30¼	30¼	30¼	30¾
Do pfd.	100	77	77	77	77	77¾
Gen. Elec.	500	166¾	167	166	166½	166¾
Goldfield Con.	1,600	5	5	4¾	4¾	5
Gt. Nor. Ore	5,100	40½	40⅝	39¾	39⅝	40⅝
Gt. Nor. pfd.	3,200	134½	134⅝	134½	133¾	134⅛
Ill. Cent.	400	130½	130½	130	130	130
Int. Harv.	1,000	115¼	115¼	115	115	115¼
Int. Met.	5,600	19⅜	19⅜	18¾	19¼	19½
Do pfd.	1,800	50¼	50¼	50	50⅜	50¾
Int. Paper	4,200	12⅜	13⅛	12⅜	13¼	12⅝
Do pfd.	2,500	57	58½	56	57½	56⅞
Int. Pump	400	30¾	31	30¾	31	30
Do pfd.	200	82½	82¾	82¼	82¾	82
K. C., Ft. S. & M. pfd.	200	81	81	81	81	.....
K. C. Sou.	100	27¾	27¾	27¾	27¾	27¼
Laclede Gas	200	105½	105½	105½	105½	105
L. Valley	32,300	164	167	164¼	166¾	164¾
Lack. Steel	100	29	29	29	29	.....
L. & Nash.	2,100	157	157	156½	156¾	157
L. & Mer.	300	178½	178½	177¾	178	.....
Do pfd.	400	109¾	109¾	109¾	109¾	109¾
Mer. Marine	300	5	5	5	5	5
Do pfd.	12,000	22½	22¾	21¾	21¾	23
Miami Cop.	1,500	24¾	24¾	24¼	24½	24¾
M., St. P. & S. S. M.	500	130½	140¼	130½	140½	130¾
M., K. & T.	1,000	29¾	29¾	29¼	29½	29¾
Mo. Pac.	6,000	44¾	44¾	43¾	43¾	44
Nat. Biscuit	300	153½	153¾	153	153	153
Nat. Enamel	3,600	15½	17	15½	16½	.....
Do pfd.	300	91	92¼	91	92¼	.....
Nat. Lead	3,700	55¾	56⅜	55¾	56¼	55⅞
Nat. R. R. M. 2d.	100	30¾	30⅝	30½	30⅝	30¾
Nevada Con.	3,600	19¾	20	19¾	19⅞	19¾
N. Y. Air Brake	300	60	62	59	60	62
N. Y. Central	2,900	118¾	119⅛	118¾	118¾	118¾
N. Y., C. & St. L.	100	58⅝	58⅝	58⅝	58⅝	.....
N. Y., N. H. & H.	400	130½	130¾	130½	130⅝	130½
N. O. M. & C. pfd	100	30	30	30	30	.....
N. Y., O. & W.	1,200	37¾	38¼	37¾	38⅛	37½
Norf. & W.	4,000	110¾	110¾	109¾	109¾	110
*Nor. American	1,400	79¾	79½	79	79	80⅜
Nor. Pac.	5,900	122⅝	122⅝	121½	122	122⅝
Ont. Silver	600	1⅝	2	1⅝	2	1½
Pac. Mail	300	32¾	32⅝	32	32	33⅝
Pac. Tel. & Tel.	300	48½	49¼	48½	48½	48½
P. Lorillard	400	177	178½	177	178½	.....
Penna	5,900	135	135	134¾	134¾	134¾
Peoria & E.	100	14¾	14¾	14¾	14¾	14¾
People's Gas	200	107¾	107¾	107¾	107¼	107¾
P., C., C. & St. L.	700	106½	106¾	106¾	106½	106
Pressed Car	600	34¾	34¾	33¾	34¼	34¼
Pub. Svc. N. J.	200	111¼	111¼	111	111	111
Pullman	200	160	160	159½	159½	.....
Q. Silver pfd.	100	4½	4¾	4½	4½	.....
Ry. Steel Spgs.	400	31¾	31¾	31½	31½	.....
Ray Con.	5,100	17⅞	18	17½	17⅝	17⅝
Reading	141,900	158⅜	159½	157¾	158¾	158⅝
Do 2d	500	97	97	96¾	96½	96⅝
Rep. I. & S.	600	29⅝	29⅝	29¼	29½	29¾
Do pfd.	800	74	74	73⅝	73½	72½
Rock Island	9,000	26⅝	27	26½	26⅝	27⅜
Do pfd.	10,300	52¾	53½	52	52⅝	53
St. L. & S. F.	100	29	29	29	29	29
Do 2d	900	42	42	41¾	41⅞	42
St. L. & S. W.	100	33	33	33	33	35½
Do pfd.	1,100	73¾	74⅝	73¾	74⅛	75
Sears-Roebuck	500	155	155	154	154	154½
Sloss-Sheff.	600	45¼	46	44⅞	46	45¾
So. Pac.	10,300	113¾	113⅝	111¾	111¾	113¾
So. Ry.	5,000	30¼	30¾	29¾	29¾	29¾
Do pfd.	2,800	75¾	75¾	75¼	75¼	75¾
Tenn. Cop.	1,800	38⅜	38⅞	38⅜	38⅝	38⅜
Tex. Pac.	200	23½	23½	23½	23½	23½
Tol., St. L. & W.	200	13⅞	13⅞	13⅞	13⅞	13⅞
Do pfd.	200	32⅜	33	32⅜	33	32½
Un. Bag	600	6¼	6⅝	6¼	6½	6¾
Un. Pac.	48,100	169⅝	170¾	168¾	169¾	170
Do pfd.	300	91⅝	91⅝	91¼	91¾	91½
Un. Ry. Inv. pfd.	700	68¼	68¾	68½	68¾	68¼
U. S. Pipe pfd.	100	55⅞	55⅞	55¼	55⅝	58⅜
Un. D. Goods	100	99	99	99	99	98½
U. S. Realty	200	70	70¼	70	70¼	70
U. S. Rubber	5,400	53¾	54⅛	53¼	53⅝	53⅝
Do 1st	200	113⅜	113⅜	113½	113⅝	113½
Do 2d	100	78	78	78	78	78
U. S. Steel	117,100	68	69⅜	67½	67⅝	68
Do pfd.	1,600	112⅜	113¼	112⅜	113	112⅝
Utah Cop.	14,100	59¼	59⅝	58¼	58⅝	59
Va. Chem.	900	53⅝	53⅝	53½	53⅝	53⅝
Do pfd.	300	120	120	119⅞	119⅞	120½
Va. Coal. & Coke	100	64½	64½	64¼	64½	63
Wabash	200	7	7	7	7	7
Do pfd.	200	18¼	18¼	18¼	18¼	18¼
West Mary.	800	62½	62⅝	61½	61½	62⅝
Do pfd.	400	80	80	80	80	.....
West. Un.	1,100	83¾	83¾	83¼	83¼	83¾
Westing. Elec.	700	74½	74⅝	74½	74¾	74¼
W. & L. E.	100	8¾	8¾	8¾	8¾	.....
Do 1st	700	21¾	22	21¾	22	22

*Ex. div.

Total sales, 784,300 shares.

EXPRESS STOCKS.

Adams	190	United States	98
American	215	Wells-Fargo	144

GOVERNMENT BONDS.

	Bid.	Asked.
United States 2s, registered	100¼	101
United States 2s, coupon	100¾	101¼
United States 3s, registered	102⅝	102⅞
United States 3s, coupon	102⅝	102⅞
United States 4s, registered	113¾	114½
United States 4s, coupon	113¾	114½
United States Panama 2s, 1908	100¼	.....

NEW YORK BOND TRANSACTIONS

$2000 U. S. gov new 3s reg. 102¾
6000 Asp 4½s 93@94
5000 Rep Cuba 5s 103¾
1000 San Paulo 5s 97¾
2000 N. City 4½s of 1957 107¾
4000 do new 107¼
14000 do 4½s 102¾
18000 do 4s of 1959 99¾@¼
1000 do of 1957 100
30000 do of 1956 99⅝@100
17000 do of 1939 100@¼
1000 Adams Exp 4s 87
115000 Allis 5s 62¼@64¼
3000 Am Agr 5s 102¾
6000 Am C Oil 5s 94⅞
7000 Am Hide 6s 89¾@90
22000 Am Smelt 5s 103⅝
1000 Am T & T col 4s 90⅞
45000 do cv 113⅜
2000 Am Tob 4 cts 95¼
5000 Am Writ 5s 88⅜
50000 Armour 4½s 92
62000 Atch gen 4s 99¾@¾
8000 do adj stped 91⅝
50000 do cv 5s 108¾@⅞
18000 do cv 4s 107¾@108
896000 do of 1960 108¼@¾
5000 Atl & Birm 4s 89
6000 Atl Coast 4s 95¼@¾
17000 do col 4s 94⅝
58000 B & O 3½s 92¾@¾
87000 do 4s 96¾@¾
82000 Beth Steel 5s 93¾@¾
1000 Broad & Tth 5s 103⅜
2000 B R T 5s 100¼
50000 do 4s 87@¾
4000 B U Gas 5s 107¾

LISTLESS TRADE IN WHEAT MART

Dullness Is Chief Feature; Firm Cable List Causes Fair Buying on Dips.

COARSE GRAINS WEAKER.

Bad Weather Fails to Stimulate Outside Buying; Products Have Setback.

Trade in wheat was about as dull as it could be yesterday and still have a market. The range was narrow, and transactions principally between pit brokers. Firmness in foreign markets caused a splurge of local short covering at the start, but commission house selling promptly squelched the bulls and there was a sharp setback. Later a fair rally ensued on short covering. Commission houses again bought enough on the breaks to hold the market steady, but also sold enough on the swells to hold the market down. Final close a shade to ½c to ¼c higher.

Liverpool was firm, due to the strength in Buenos Aires and the less favorable strike developments. Close there was ⅝d to ⅞d higher. Paris was ⅜c to 1⅛c higher; Antwerp, ⅝c up; Berlin, ¼c off; and Budapest ⅜c up. Buenos Aires opened ⅝c to 1⅛c better.

French Markets Strong.

French buyers were said to be buying Pacific coast cargoes, and the continent was a fair buyer. Unfavorable weather conditions were reported in the United Kingdom. New York sold 80,000 bu No. 2 red winter wheat to Antwerp, but the price was said to be on a low basis. The spot markets at Liverpool were strong. Winnipeg reported a good export demand for all grades of wheat.

Domestic news was not particularly significant. Weather conditions were favorable as a rule, and the Price Current said the general outlook for wheat was unchanged. Missouri reports were more favorable in regard to the condition of winter wheat. Minneapolis reported considerable hedging pressure to liberal purchases in the country. Receipts here were 37 cars, with 17 cars inspected yesterday. Receipts west were 412,000 bu, against 296,000 bu a year ago.

Cash Sales Are Small.

The shipping demand did not show any improvements in any direction. Total sales here were 21,000 bu. Flour trade here and at Minneapolis was reported slow. Receipts at Minneapolis and Duluth were 249 cars, or 110 cars more than a year ago. Stocks at Minneapolis decreased 250,000 bu in five days. Winnipeg receipts were 268 cars, against 356 cars a year ago. Clearances for the day were 22,000 bu.

Reports from western Canada said that the heading of the wheat was completed in the prairie provinces, and that country deliveries had begun to fall off. Receipts in the southwest were moderate. Argentine shipments were estimated at 4,000,000 bu, against 4,632,000 bu actually shipped a year ago.

Price Trend Lower in Corn.

Corn prices opened steady, sold off sharply on real realizing, and rallied at the close. Resting sales were ⅛@¼c lower. Unfavorable weather conditions did not bring in any buying orders, and there was general selling at the start. Prediction for better weather to follow the storm also caused some selling pressure. Burrell, Lamson, Dean, and commission houses bought corn on the break. Bartlett-Frazier, Wagner, Lowins, and Armour were leaders on the selling side.

The cash demand was slow, sales being only 6,000 bu. Receipts showed the effects of the storm, 322 cars, with only 195 cars estimated for today. Western points received a total of 579,000 bu against 772,000 bu a year ago. Cables were a bit higher in sympathy with the stronger wheat market. Larger Argentine shipments are expected from now on, the exports for the week being placed at 225,000 bu.

Heavy Realizing in Oats.

The setback suffered in corn started free selling of oats and there was not much demand until prices had receded materially. The opening was firm, but the buying expected as the result of the storm failed to materialize and local holders took profits on a big scale. Bartlett-Frazier and Kingsman were leaders in the selling. The cash demand was fair, with sample prices unchanged to ½c off. Shipping sales were 110,000 bu. Receipts in the west were 387,000 bu, against 331,000 bu a year ago, and local arrivals 150 cars, with 104 cars the estimate for today.

Provisions Have Reaction.

A general rush to take profits on long products caused a setback in provision prices. Many sellers looked for a higher opening due to the further advance of 25@30c in hogs, but they were all loaded with selling orders. Receipts here were only 15,000 and shippers were active bidders. The estimate for tomorrow is 18,000, the storm delaying shipments. Western points had 48,700, against 33,000 a year ago, and the week's packing was estimated at 465,000, against 505,000 a year ago. Liverpool quotations were advanced 6d for lard, ribs, and Cumberlandsides. Selling was general by local longs, stockyards houses, and brokers supposed to be acting for packers supplying the demand. Shorts were the best buyers.

Steady, Nominal Rye Market.

Rye was nominally steady, with No. 2 closing @91c, No. 3 at 88@90c. No. 4 80@88c. There were no fresh receipts.

Barley retained a firm undertone. Malting closed at $1.00@1.38; feed, 70@80c; mixing, 90c@$1.00; screenings, 40@75c. Receipts were estimated at 11 cars.

Timothy seed was quiet, with March $13.50 bid and cash lots $11.00@14.50. Clover seed held steady at $22.50 nominal for March and $16.00@$.25 for country offerings.

Duluth flax was 1¾c higher, with cash $2.08¾; March, $2.07¾; May and July, $2.08¾. Receipts, 7 cars. Minneapolis closed 1¾c up at $2.08¾ for cash on track. Receipts, 25 cars.

AMERICAN GRAIN MARKETS.

DULUTH, Minn., March 21.—Closing: WHEAT—On track: No. 1 hard, $1.06¼; No. 1 northern, $1.05¼; No. 2 northern, $1.04¼@1.05¼. To arrive, No. 1 northern, $1.07¼; No. 2 northern, $1.04¼@1.06¼. In store: No. 1 northern, $1.07¼; No. 2 northern, $1.04¼. May, $1.06¾ bid; July, $1.07¾ asked; May No. 1, $1.11 bid. OATS—On track and to arrive, 50¾c. RYE—On track, 80¼@86¼c. BARLEY—On track, 70c@$1.26. Receipts domestic grain—Wheat, 51,603 bu; year ago, 9,772 bu; oats, 3,503 bu; year ago, 4,885 bu; barley, 3,879 bu. Receipts of bonded grain—Wheat, 193,479 bu; oats, 90,280 bu; flax, 12,976 bu; barley, 4,317 bu. Shipments of bonded grain—Wheat, 61,466 bu; oats, 4,296 bu. Car inspection—Wheat: No. 1 northern, 4; No. 2 northern, 13; durum, 1; No. 3 northern, 1; no grade, 1; winter, 1; total wheat, 21; year ago, 3; flax, 7; year ago, 3; oats, 6; year ago 3; barley, 2, year ago 8; total all grains, 35; on track, 32. LINSEED—In store, 21,625; on track, $2.08¾; to arrive, $2.08¾; March, $2.07¾ nominal; May, $2.08¾; July, $2.08¾ bid.

MINNEAPOLIS, Minn., March 21.—WHEAT—May opened $1.06¾@1.06¾; high, $1.06¾; low, ——; close, $1.06¼@1.06⅝. July opened $1.06⅝; high, $1.09⅝; low, $1.08; close, $1.08⅛. September opened $1.0⅞; high, $1.00⅞; low, $1.00⅝; close, $1.00⅝. Closing cash—No. 1 hard, $1.06¼; No. 1 northern, $1.07¼@1.08; to arrive, $1.07½; No. 2 northern, $1.05¼@1.06; to arrive, $1.05½; No. 3 wheat $1.03¼@1.04. CORN—No. 3 yellow, 58¾c. OATS—No. 3 white, 52@52¼c. RYE—No. 2, 85¾c. BRAN—In 100 lb sacks, $25.00@25.50. FLOUR—The flour market was not as active as yesterday. Shipments, 54,487 brls. First patents, $4.85@4.90; second patents, $4.65@4.70; first clears, $4.40@4.70; second clears, $2.20@2.70. FLAX—Receipts, 25 cars; year ago, 5 cars; shipments, 4 cars. Choice flax only in demand. No. 1 spot and arrive sold at the seven Duluth May price. Closing prices: Spot, $2.08¾; to arrive, $2.08¾. BARLEY—Receipts, 21 cars; year ago, 28 cars. Shipments, 30 cars. All malting grades in demand, other barley slow. Prices were unchanged. Sample range, 70c@$1.26.

OMAHA, Neb., March 21.—WHEAT—Unchanged to ½c higher; No. 2 hard, $1.02@1.05; No. 3 hard, $1.01@1.04. CORN—Unchanged to ¼c lower; No. 3 white, 66½@67c; No. 3 yellow, 65¾@66¼c; No. 4 yellow, 65¾@66¼c. OATS—¼c lower; No. 3 white, 51¼c; No. 3 yellow, 50¾@50¾c. Receipts—Wheat, 4 cars; corn, 40 cars; oats, 8 cars. Shipments—Wheat, 20 cars; corn, 54 cars; oats, 22 cars.

TOLEDO, O., March 21.—Close—CLOVERSEED—Cash, $13.45; March, $13.45; April, $13.05; October, $9.12½; No. 2, $13.00@13.10; No. 3, $12.85@; rejected, $12.50@12.75; no established grade, $9.00@12.25. ALSIKE—Prime, $13.00; March, $13.00. TIMOTHY—Prime, $6.95; March, $6.95.

PEORIA, Ill., March 21.—CORN—Higher; No. 4 white, 65c; No. 3 yellow, 66¼c; No. 4 yellow, 65c; No. 3 mixed, 66¼c; No. 4 mixed, 65c. OATS—Steady; No. 2 white, 53¼c; standard, 53¾c; No. 3 white, 53c.

Foreign Grain Markets.

LIVERPOOL, March 21.—Closing: WHEAT—Spot nominal; futures very firm; March nominal; May, 7s 8¾d; July, 7s 6¾d. CORN—Spot steady; American mixed new, 6s 3d; American mixed old, 6s 11d; American mixed new kiln dried, 6s 7½d; futures firm; May, 6s 4d; September, 5s 3¾d.

SUGAR AND COFFEE.

NEW YORK, March 21.—SUGAR—Raw, barely steady; muscovado, 89 test, 3.92c; centrifugal, 96 test, 4.42c; molasses, 89 test, 3.67c. Sales, 20,000 bags; refined quiet,

NEW YORK, March 21.—COFFEE—The market for coffee futures opened steady at a decline of 10@16 points in response to lower European cables. The close was steady at a net loss of from 13 to 20 points. Sales, 106,500 bags. March, 13.33c; April, 13.36c; May, 13.48c; June, 13.47c; July, 13.52c; August, 13.60c; September, 13.69c; October, 13.66c; November, 13.63c; December, 13.61c; January, 13.56c; February, 13.54c.

Havre was 1@1¼ francs net lower. Hamburg was unchanged to ½ pfennig lower. Rio 50 reis higher at 8$500; Santos unchanged, 4's, 8$550; T's, 7$700. Receipts at the two Brazilian ports were 23,000 bags, against 7,000 last year. Jundiahy receipts were 5,000 bags, against 4,000 last year. Rain was reported in Sao Paulo. Today's special Santos cable reported 4's unchanged and Sao Paulo receipts of 18,000 bags, against 16,000 yesterday. New York warehouse deliveries yesterday, 8,458 bags against 6,107 last year.

Spot coffee steady; Rio No. 7, 14¾c; Santos No. 4, 15¾c; fild coffee quiet; Cordova, 16@18¼c nominal.

Cotton.

NEW YORK, March 21.—[Special.]—COTTON—Futures:

	Open.	High.	Low.	Close.	Prev. close.
March	10.35	10.35	10.28	10.32	10.40
May	10.48	10.46	10.32	10.38	10.45
July	10.57	10.56	10.43	10.49	10.53
October	10.62	10.63	10.48	10.53	10.62

Spot closed quiet, 10 points lower; middling uplands, 10.55c; middling gulf, 10.80c; sales, 400 bales.

ST. LOUIS, Mo., March 21.—COTTON—Steady; middling, 10¼c; sales, 9 bales; receipts, 3,427 bales; shipments, 3,995 bales; stock, 26,563 bales.

GALVESTON, Tex., March 21.—COTTON—Unchanged; 11c.

LIVERPOOL, March 21.—Closing: COTTON—Spot quiet; prices 3 points lower; American middling fair, 6.71d; good middling, 6.36d; middling, 6.06d; low middling, 5.79d; good ordinary, 5.37d; ordinary, 5.11d. The sales of the day were 5,000 bales, of which 500 were for speculation and export, and included 4,700 American. Receipts, 16,300 bales, all American. Futures opened quiet and closed quiet. March 5.84½d; March-April, 5.84½d; April-May, 5.84d; May-June, 5.84d; June-July, 5.83d; July-August, 5.82d; August-September, 5.78½d; September-October, 5.75d; October-November, 5.72d; November-December, 5.70d; December-January, 5.69½d; January-February, 5.69½d; February-March, 5.70½d; March-April, 5.71d.

Metals.

NEW YORK, March 21.—COPPER—Standard firm; spot, March and April, $14.50@14.75; May, June, and July, $14.37½@14.75. London steady; spot, £66 1s 3d; futures, £66 15s 3d. Arrivals reported in New York today, 1,440 tons. Custom house returns show exports of 15,801 tons so far this month. Lake copper, 15@15¼c; electrolytic, 15c; casting, 14½@14¾c. TIN—Quiet and steady; spot, $42.00@42.15; March, $42.00@42.12½; April, $41.75@42.00; May, $41.35@41.75; June, $41.00@41.37½; July, $40.75@41.25. London quiet; spot, £190 5s; futures, £187 5s. Local sales, 5 tons spot at $42.12½. LEAD—Steady; $4.30@4.40 New York; $4.25@4.37½. East St. Louis, London, £16 5s. SPELTER—Quiet; $6.50@7.00, New York; $6.37½ bid East St. Louis, London, £26. IRON—Cleveland warrants, 51s 4½d in London. Locally iron was firm; No. 1 foundry northern, $16.20@15.50; No. 2, $14.50@15.00; No. 1 southern and No. 1 southern soft, $15.00@16.50.

NEW YORK, March 21.—[Special.]—ANTIMONY—The market was quiet. Prices were $7.62½ for Cookson's, $7.50 for Hallett's, and $6.50@7.00 for ordinary brands. The London market was quiet.

ST. LOUIS, Mo., March 21.—LEAD—Strong, $4.17½@4.25. SPELTER—Quiet; $6.65.

Oils.

CHICAGO, March 21.—Wholesale prices for carbon oil: Standard white, 150, 9¾c; perfection, 10c; headlight, 175, 11½c; eocene, 12c; elaine, 18½c; V. M. P. naphtha, 12½c; Michigan test, w. w., 11½c; gasoline, 15c; machine gasoline, 23c; raw linseed oil, 76c; boiled, 77c; turpentine, 56c; summer black oil, 7½c; winter black oil, 8c.

OIL CITY, Pa., March 21.—Credit balances, $1.50. Runs, 189,787; average, 127,280. Shipments, 149,620; average, 149,514.

TOLEDO, O., March 21.—OIL—North Lima, 98c; South Lima and Indiana, 98c.

PITTSBURGH, Pa., March 21.—OIL—Closed at $1.50.

NEW YORK, March 21.—COTTON SEED OIL—Irregular; prime crude, $4.54@4.60; prime summer yellow, spot, $5.72@5.80; March, $5.60@5.71; April, $5.71@5.74; May, $5.74@5.75; June, $5.75@5.80; July, $5.83@5.84 PETROLEUM—Steady.

NEW ORLEANS, La., March 21.—COTTON SEED OIL—Prime, refined, in bris, per lb, 5.65c.

Resin and Turpentine.

SAVANNAH, Ga., March 21.—TURPENTINE—Firm, 49½c. Sales, 95 casks; receipts, 6 casks; shipments, 65 casks; stock, 19,774 casks. RESIN—Firm. Sales, 200 brls; receipts, 379 brls; shipments, 807 brls; stock, 77,447 brls. Quote: B, $6.85; D, $6.95; E, $7.00; F, G, H, I, $7.05; K, $7.20; M, $7.45; N, $7.50; WG, $7.55; WW, $7.60.

WILMINGTON, N. C., March 21.—SPIRITS TURPENTINE—Steady, 49¼c; no receipts. RESIN—Steady, $4.00; receipts, 20 brls. TAR—Firm, $1.90; receipts, 114 brls. CRUDE TURPENTINE—Firm, $2.50, $4.50, and $4.50; receipts, none.

CHARLESTON, S. C., March 21.—TURPENTINE—Firm. RESIN—Firm. Quote: B, $6.82½; D, $6.92½; E, $6.97½; F, G, H, I, $7.02½; K, $7.20; M, $7.45; N, $7.50; WG, $7.55; WW, $7.60.

NEW YORK, March 21.—RESIN—Steady. TURPENTINE—Firm; machine, bris, 53c.

Wool.

ST. LOUIS, Mo., March 21.—WOOL—Steady; medium grades, combing and clothing, 20½@21c; light fine, 15@19c; heavy fine, 12@15c; tub washed, 27@30c.

Hides and Leather.

NEW YORK, March 21.—HIDES—Steady. LEATHER—Firm.

NEWS AND GOSSIP OF BOARD OF TRADE.

Commission men who are in favor of the extension of the trading time on the exchange until 2 p. m. believe that such an extension would bring in a large amount of new business. The question was thrashed out at a meeting of grain men at the Union League club last night. It is expected the question will come to a vote on the board of trade soon, and it is the general opinion that, although there would be considerable opposition, that such an amendment would carry. At present the trading time on the board is three and three-quarter hours, against five hours on the Liverpool exchange and five hours on the New York stock and cotton exchanges. While the big eastern markets are opened, it is believed much new business would originate in that direction. In active markets the extra time would result in a great enhancement of business and in ordinary times the west would be given an opportunity for executing orders now denied them by the early closing time. Country telegraph offices are said to be closed usually between 12 and 1 p. m. and thereafter under the present conditions it is too late for orders to be received. With the increased volume of business coming from the far west, as well as from the towns west of the Mississippi, the arguments for a later close are all the stronger.

Two bills in regard to bills of lading are now pending in congress and representatives of the principal grain exchanges as well as of other trade organizations have been before the senate committee the last week giving testimony and views in regard to the legislation needed. The bill introduced by Senator Pomerene of Ohio appears to meet with greater approval than the Stevens-Clapp bill, according to Robert McDougal, who represented the board of trade. The Pomerene bill is a comprehensive codification of commercial usages on this subject and is said to be well thought out and clearly stated. Its object is to do away with the frauds now made possible in bills of lading, and also to give the instrument all the sanction of commercial paper, at the same time protecting the rights of carrier, shipper, and bankers so far as can be done with justice to all parties. The measure introduced by Senator Pomerene is a virtual transcript of the form which the commissioners on uniform laws drew up several years ago, and which was approved in 1909. Since that time it has been adopted in Massachusetts, New York, Pennsylvania, and Ohio.

Export sales of 80,000 bu No. 2 red winter were reported at New York, the wheat to go to Antwerp. The price was said to be much below the Chicago No. 2 red basis and consequently did not have much effect on local sentiment, as the cash trade here was quiet, with shipping sales of only 12,000 bu. Outside markets were quiet, Kansas City wiring there was no demand for cash wheat, only one car sold out of twenty-five cars on the tables. Cash corn and oats were unchanged to ¼c lower, the receipts being light on account of the storm and the shipping demand being moderate. Sales were 45,000 bu corn and 110,000 bu oats.

Light receipts of both corn and oats are to be expected from now on, according to James A. Patten. Mr. Patten is not interested at present in the corn market, but he stated yesterday that he believed country elevator stocks of both corn and oats to be well cleaned out, with no new selling by farmers to be expected until after spring work was over.

Bids on the call for wheat to arrive were ¼c higher; corn ¼c lower to ¼c higher; oats steady to ¼c lower; rye, unchanged.

Estimated receipts for today: Wheat, 17 cars; corn, 195 cars; oats, 104 cars; rye, none; barley, 11 cars; hogs, 18,000 head.

Rene A. De Russy has applied for membership on the board of trade.

Minneapolis wheat stocks decreased 250,000 bu for five days.

BOARD OF TRADE TRANSACTIONS.

WHEAT.

	Open.	High.	Low.	Close Mch. 21.	Close Mch. 20.
May	1.02-¼	1.02¾	1.02½	1.01¾-1.02	1.01⅞
July	96¾-⅞	98⅝	98¼	96½-⅝	96¼
Sept	96¼-⅜	96⅝-¾	96¼	96¼-⅜	96⅛

CORN.

May	71⅝-¾	71⅝	70⅝	71¼	71⅝
July	72½-72	72	71¼	71⅝	72
Sept.	72	72	71¼	71½	72

OATS.

May	53⅜-⅝-½	53⅝-½	52⅝	53⅜	53⅜
July	50-50	50	49¼	49⅝	49½-50
Sept.	42½-¼	42½	41⅝	41⅝	42⅛

PORK.

May	16.55	16.55	16.35	16.37½	16.50
July	16.90	16.90	16.65	16.72½	16.85
Sept.	17.20	17.20	16.95	17.00	17.10

LARD.

May	9.65	9.65	9.55	9.55	9.60
July	9.85	9.85	9.75	9.75	9.80
Sept.	10.05	10.05	9.95	9.95	10.00

RIBS.

May	9.35	9.35	9.22½	9.25	9.30
July	9.47½	9.47½	9.32½	9.37½	9.42½
Sept.	9.65	9.65	9.52½	9.55	9.62½

Prices at Outside Markets.

WHEAT.

	May			July		
	High.	Low.	Close.	High.	Low.	Close.
New York	1.07½	1.06⅝	1.07¼	1.04½	1.04	1.04
St. Louis	1.01½	1.00¾	1.00⅝	98¾	95⅝	95¾
Winnipeg	1.01⅝	1.01⅝	1.01⅝	1.03⅛	1.02⅞	1.03⅛
Duluth	1.06¾	1.06¼	1.06¾	1.07⅞	1.07¼	1.07⅞
Minneapolis	1.06⅞	1.06⅜	1.06¾	1.08	1.07¼	1.08⅛
Kansas Cy.	1.00¼	1.00¼	1.00¼	92½	92¼	1.00⅛
Toledo	1.01⅞	1.01⅝	1.01⅝	1.00½	1.00⅜	1.00⅝

CORN.

St. Louis	73½	73⅜	73⅜	73⅜	72⅜	72⅝
Kansas Cy.	72	71⅜	71⅜	70⅞	70⅜	70⅝

Grain Inspection.

	Standard.	No. 2 or better.	No. 3.	Lower grades.	Total cars.
Winter wheat	..	10	8	2	20
Spring wheat	..	1	5	1	7
Pacific wheat	..	1	...	...	1
Mixed wheat	..	3	4	1	8
Durum wheat	..	1	...	281	822
Corn	..	1	90	231	322
Oats	58	42	29	21	150
Rye	..	2	...	...	2
Barley	..	3	3	10	16
Totals	58	64	139	266	527

Loaded from unlicensed elevators—Wheat—No. 2 white, 1 car; No. 2 hard, 5 cars; No. 2 red, 19 cars; No. 4 red, 6 cars; No. 1 northern, 2 cars; No. 2 northern, 1 car; No. 3 spring, 1 car; No. 4 spring, 1 car; sample grade spring, 1 car; No. 3 spring mixed, 5 cars; No. 4 spring mixed, 4 cars. Corn—No. 2 yellow, 10 cars; No. 3 yellow, 39 cars; No. 4 yellow, 3 cars; No. 3 white, 51 cars; No. 4 white, 5 cars; No. 2 mixed, 20 cars; No. 3 mixed, 2 cars; No. 4 mixed, 25 cars. Oats—No. 2 white, 5 cars; standard, 8 cars; No. 3 white, 4 cars; No. 4 white, 1 car; No. 2 mixed, 3 cars; clipped white, 1 car. From store—Wheat—No. 2 red, 1,099 bu; No. 2 hard, 6,800 bu; No. 2 northern, 3,000 bu. Corn—No. 2 mixed, 14,430 bu.

Daily Indemnities.

Wheat—	Ups— High.	Low.	Close.	Downs— High.	Low.	Close.
May	1.02¾	1.02⅝	1.02⅝	1.01½	1.01¼	1.01¼
July	99⅝	98¾	99	98¼	98⅛	98⅛
Corn—						
May	71¾	71½	71¾	70⅝	70⅜	70⅝
July	72	71⅞	72	71¼	71¼	71¼
Oats—						
May	...	...	...	52½	52½	52⅜
July	49⅝	49½	49½	49¼	49⅜	49⅜

Primary Movement.

	Receipts— Wheat.	Corn.	Shipments— Wheat.	Corn.
Chicago	42,000	292,600	57,800	209,300
Milwaukee	16,100	15,340	1,120	36,580
Minneapolis	255,360	3,270	94,350	9,900
Duluth	51,605	.....	11,836	.....
St. Louis	20,400	78,200	60,960	54,810

	Receipts— Wheat.	Corn.	Shipments— Wheat.	Corn.
Toledo	6,000	13,900	.....	13,200
Detroit	3,000	9,430	5,214	4,000
Kansas City	6,000	20,400	31,200	66,000
Peoria	4,000	46,800	1,000	23,445
Omaha	4,800	48,000	20,000	54,00
Indianapolis	2,400	56,400	.....	16,600
Totals	411,665	679,240	273,040	468,838
Last year	295,842	771,700	210,690	323,477
New York	132,200	6,750	.....	500
Boston	82,592	10,736	.....	.....
Philadelphia	18,420	4,966	.....	24,698
New Orleans	1,200	48,000	.....	25
Galveston	1,000	.....	.....	.....
Totals	186,412	27,282	.....	26,215
Last year	116,827	78,595	51,912	176,653

Cash Transactions.

FLOUR—Firm; winter wheat patents, jute, $4.20@4.25; straight, jute, $4.00@4.10; clear, jute, $3.70@3.80; spring wheat, special brands, wood, $5.00; Minnesota hard patents, jute, $5.00@5.20; Minnesota hard spring, straight, export bags, $4.00@4.80; first clears, $3.70@3.90; second clears, $3.20@3.30; low grades, $3.00@3.15; rye flour, dark, jute, $4.30@4.50; white, $4.00@4.75.

WINTER WHEAT—Steady. Sales: In store—Mixed lots, 10,000 bu. Track—Sample grade red, 95c; No. 2 red, $1.02½; No. 2 hard, $1.02½. Illinois proportional billing—Sample grade, red, 91c; No. 3 red, $1.00¾; No. 2 red, $1.02½; No. 1 hard, $1.04; No. 2 hard, $1.04½.

SPRING WHEAT—Steady. Sales: In store—Mixed lots, 5,000 bu. Track—No. 4, 95c; No. 3, $1.01@1.03; No. 2 northern, $1.04; sample grade northern, ——. Illinois proportional billing—No. 1 northern, $1.11.

CORN—Steady to ¼c lower. Sales, in store: Mixed lots, 40,000 bu. Track: Sample grade, 57@63¾c; No. 4 mixed, 64¾@65c; No. 4 yellow, 65½@66c; No. 3 mixed, 66¼@66¾c. Illinois proportional billing: Sample grade, 63c; No. 4 mixed, 64¾@65¼c; No. 4 yellow, 65½@66¼c; No. 3 yellow, 66¾@67¼c; No. 3 white, 67¼@68¼c; No. 4 white, 67¼@68¼c.

OATS—Steady to ¼c lower. Sales, in store: Mixed lots, 110,000 bu. Track: Sample grade, 50c; No. 4 white, 48c; No. 3 white, 53@53½c; standard, 53@53¼c; No. 2 white, 53¾@54c. Illinois proportional billing: No. 4 white, 52½@52¾c; No. 3 white, 53¼c; standard, 53¼@53¾c; No. 2 white, 53¾@54¼c.

RYE—Steady. Sales: Track, No. 3, 90c.

BARLEY—Steady. Sales, free on board or switched: Screenings, 60@72c; barley, 95c@$1.30.

HOG PRODUCTS—Easy. Cash lots: Mess pork, $15.75@16.12½; lard, $9.42½; short ribs, $8.50@9.12½, according to weight.

BEEF, PRODUCTS—Quiet and steady. Beef hams, $26.50@27.00; extra mess beef, $11.50@12.00; plate beef, $12.75@13.00; extra plate beef, $13.75@14.00; edible tallow, 7@7¼c; prime packers, 6¼@6¾c; No. 1 packers, 6@6¼c; No. 2 packers, 5¼@5½c; No. 1 renderers, 6@6¼c; choice country, 6¾@6¾c; No. 2 country, 5¼@5½c; oleo stearine, 9¼@9¾c; extra oleo oil, 13@13¼c; oleo stock, No. 1, 10@11c.

GREASES—Moderate trade. Brown, 4¼@4½c; yellow, 5¼@5½c; house, 5@5½c; choice white, 6@6¼c.

COOPERAGE—Steady; ash pork bris, 80@90c; oak pork bris, $1.15@1.17½; lard tes, $1.22½@1.50.

Hay.

HAY—Firm; receipts, 1,123 tons; shipments, 556 tons; choice timothy, $22.50@23.00; No. 1, $20.50@21.50; No. 2 and No. 1 mixed hay, $18.50@19.00; No. 3 and No. 2 mixed hay, $15.00@17.50; Kansas and Oklahoma prairie hay, choice, $18.00@19.50; No. 1, $16.50@17.50; Iowa, Minnesota, Nebraska, and Dakota prairie hay, choice, $16.00@16.50; No. 1, $12.50@13.50. STRAW—Rye straw, $9.00@9.50; oats straw, $9.00@9.50; wheat straw, $7.00@8.00.

SOUTH WATER STREET BEEF.

	No. 1.	No. 2.	No. 3.
Ribs	18	15	8½
Loins	24½	18	10½
Rounds	10½	9	8
Chucks	8	7½	6¼
Plates	7	6½	5

SALE.

50@60 lbs.	7@7½c	90@120 lbs.	10@11c
60@80 lbs.	8@9½c	Fancy	11½c

Primary Movement.

	Receipts— Wheat.	Corn.	Shipments— Wheat.	Corn.
Chicago	42,000	292,600	57,800	209,300
Milwaukee	16,100	15,340	1,120	36,580
Minneapolis	255,360	3,270	94,350	9,900
Duluth	51,605	.....	11,836	.....
St. Louis	20,400	78,200	60,960	54,810

Prices at Outside Markets.

WHEAT.

	May			July		
	High.	Low.	Close.	High.	Low.	Close.
New York	1.07½	1.06⅝	1.07¼	1.04½	1.04	1.04
St. Louis	1.01½	1.00¾	1.00⅝	98¾	95⅝	95¾
Winnipeg	1.01⅝	1.01⅝	1.01⅝	1.03⅛	1.02⅞	1.03⅛
Duluth	1.06¾	1.06¼	1.06¾	1.07⅞	1.07¼	1.07⅞
Minneapolis	1.06⅞	1.06⅜	1.06¾	1.08	1.07¼	1.08⅛
Kansas Cy.	1.00¼	1.00¼	1.00¼	92½	92¼	1.00⅛
Toledo	1.01⅞	1.01⅝	1.01⅝	1.00½	1.00⅜	1.00⅝

CORN.

St. Louis	73½	73⅜	73⅜	73⅜	72⅜	72⅝
Kansas Cy.	72	71⅜	71⅜	70⅞	70⅜	70⅝

Grain Inspection.

	Standard.	No. 2 or better.	No. 3.	Lower grades.	Total cars.
Winter wheat	..	10	8	2	20
Spring wheat	..	1	5	1	7
Pacific wheat	..	1	...	...	1
Mixed wheat	..	3	4	1	8
Durum wheat	..	1	...	281	822
Corn	..	1	90	231	322
Oats	58	42	29	21	150
Rye	..	2	...	...	2
Barley	..	3	3	10	16
Totals	58	64	139	266	527

Loaded from unlicensed elevators—Wheat—No. 2 white, 1 car; No. 2 hard, 5 cars; No. 2 red, 19 cars; No. 4 red, 6 cars; No. 1 northern, 2 cars; No. 2 northern, 1 car; No. 3 spring, 1 car; sample grade spring, 1 car; No. 3 spring mixed, 5 cars; No. 4 spring mixed, 4 cars. Corn—No. 2 yellow, 10 cars; No. 3 yellow, 39 cars; No. 4 yellow, 3 cars; No. 3 white, 51 cars; No. 4 white, 5 cars; No. 2 mixed, 20 cars; No. 3 mixed, 2 cars; No. 4 mixed, 25 cars. Oats—No. 2 white, 5 cars; standard, 8 cars; No. 3 white, 4 cars; No. 4 white, 1 car; No. 2 mixed, 3 cars; clipped white, 1 car. From store—Wheat—No. 2 red, 1,099 bu; No. 2 hard, 6,800 bu; No. 2 northern, 3,000 bu. Corn—No. 2 mixed, 14,430 bu.

Daily Indemnities.

Wheat—	Ups— High.	Low.	Close.	Downs— High.	Low.	Close.
May	1.02¾	1.02⅝	1.02⅝	1.01½	1.01¼	1.01¼
July	99⅝	98¾	99	98¼	98⅛	98⅛
Corn—						
May	71¾	71½	71¾	70⅝	70⅜	70⅝
July	72	71⅞	72	71¼	71¼	71¼
Oats—						
May	...	...	...	52½	52½	52⅜
July	49⅝	49½	49½	49¼	49⅜	49⅜

Primary Movement.

	Receipts— Wheat.	Corn.	Shipments— Wheat.	Corn.
Chicago	42,000	292,600	57,800	209,300
Milwaukee	16,100	15,340	1,120	36,580
Minneapolis	255,360	3,270	94,350	9,900
Duluth	51,605	.....	11,836	.....
St. Louis	20,400	78,200	60,960	54,810

DEMOCRATS OFFER WOOL BILL AGAIN

Measure Which Was Modified and Then Vetoed by Taft Introduced in House.

CUTS DOWN THE DUTIES.

Recommendations of the Tariff Board Generally Ignored in Its Provisions.

[BY A STAFF CORRESPONDENT.]

Washington, D. C., March 21.—[Special.]—The political policy of the Democrats with respect to the tariff was revealed today when Chairman Underwood of the ways and means committee reported a bill for the revision of the wool schedule. The bill is that which was passed by the house last summer.

A combination of progressive Republicans and Democrats forced through the senate the La Follette wool bill. A conference between the two houses produced a compromise measure which was vetoed by the president.

The same program is to be observed in this session if the house Democrats have their way. Already they have passed bills revising the iron and steel schedule, the chemical schedule, and the sugar schedule. They have approved also an excise tax bill.

They intend to pass a bill revising the cotton schedule. Before reporting this bill, the Underwood committee is awaiting the receipt of the report of the tari

WHERE TO FIND TODAY'S BARGAINS.

A Current List of Bargains, Changed Daily.

ART GOODS AND PICTURES.

ART GOODS—Latest pictures and frames and all hand paintings, flats furnished complete, cash or small payments. Ehrlich's Art Shop, 6341 S. Halsted-st.

"HER GIFT"—By C. Squires, beautifully framed in gilt or Circassian frames; $2.50 value, $1.75; 20% discount on framing. Ashland Art Shop, 1600 Madison. Seeley 6254.

OIL PAINTINGS AND FRAMES—½ off this week. We make paintings and frames to order. Store, 505 Dearborn-st.

PICTURES — Beautifully colored, artistically framed in panel mirrors and trays $1.50 to $10. Chicago Art Education Co., 218 S. Wabash-av.

ARTISTS' AND PHOTO SUPPLIES.

ARTISTS' MATERIAL — Artists' Studio Oil colors, Cambridge ord'y, each 20c. Artists' palette knives, each 15c. Drawing tables, folding, $1.42, $6.40. A. H. A. & Co Lakepress drawing pencils, doz., 40c. A. H. Abbott & Co., 127 North Wabash-av., opp. Field's.

BARGAINS in air brushes and sprayers from $4.50 to $30; the most complete and modern line for artists, photographers, designers painters etc. Paasche Air Brush Co., 602 S Blue Island-av

KODAKS—We carry a full line of kodaks, etc. Brownie cameras, $1 and up. See Klein for all photo accessories. Frederick Klein, 2958 W. Madison-st.

PHOTO GOODS—Everything photographic. $3.00 Premoett Jr. for 2½x2¾ film pack....$ 4.50
$41.00 4x5 E. O. Anastigmat in Kollos shutter 21.00
$8.00 No. 8 Weno Hawk-Eye 3¼x5½..... 6.00
$10.00 No. 4 Weno Folding Hawk-Eye with in-
ch 3¼x4¼ 7.50
$107.50 3¼x4¼ Auto Graflex, second hand, with Cook lens 97.50
Kodaks, Film, Photo Finishing, and Enlarging. Sweet, Wallach & Co., 138 N. Wabash-av.

$1—8A KODAK, Zeiss Tessar lens, $50.
2½x4¼ Hall mirror camera, sz. R. R. lens, $20
5x7 Voigtlaender Dynar lens in auto shutter, $25.
Most complete repair shop in America; all work guaranteed.
L. F. Deardorff, 143 N. Wabash-av. Central 3114.

BOOKS AND STATIONERY.

ACCOUNTANTS' ANALYSIS PAPER—All of the approved standard forms carried in stock. Special terms to accountants. Marshall-Jackson Co., 24-26 S. Clark-st.

"BEAUTIFUL COMPLEXION AND BEAUTIFUL EYES"—And how to preserve them. A complete and practical course in beauty culture. Postpaid for 25c in stamps. J. J. Clarke, 1408 Masonic Temple.

BLANK BOOKS—25 per cent off. Moving in April to 18 S. La Salle-st. Now, P. F. Pettibone, 108 W. Monroe-st.

CALLING CARDS—Finest linen, 50 for 25c; party and wedding invitations, 100 for $1 and up. Hillman's Dept. Store, main floor.

DIARIES—Reductions of 20% to 50% on all pocket and desk diaries for 1912. The L. M. Stationery Co., 506 S. Dearborn-st. Harrison 2732.

GEM CLIPS—Mr. Office Man: We are selling Gem Clips at 50c per M. Inks at 45c per quart. Phone Randolph 2226. Beals & Liebman, 749 First National Bank Bldg.

JERRY AND THE BEAR—By Wm. Walker Atkinson [leaflet], free on receipt of stamp—a bit of ginger to freshen up your courage and warm your backbone. New Thought and kindred books at auction prices. The Library Shelf, 854 McClurg Bldg.

MARK TWAIN, 23 vols., $25.00.
Steadman, Hutchinson Literature, 11 vols., $16.50.
Adair Book Store, 36 E. Van Buren-st.

OCCULT, METAPHYSICAL, NEW THOUGHT—"Why I Changed My Religious Opinions." 10c; "Divinity of Christ." 10c; "Why I am a Vegetarian." 10c; by Benjamin Fay Mills. The three for 25c. Purdy Pubg. Co., 27 E. Randolph-st., 3d fl. Cent. 4620. Auto. 41-966.

SOOTS AND SHOES.

LADIES' $4 tan shoes, special, $3.50.
Ladies' $3.50 gunmetal shoes, special, $2.45.
Odd lines, $3.50 shoes reduced to $1.95.
C. B. Hedstrom, 3261 N. Clark-st.

LADIES' SHOES—$2 to $4—Spring styles just in. All the latest novelties in tan, black, and buck. It will pay you to get acquainted with B. Woodworth, 2100 W. Madison.

LADIES' SHOES—$3.00—Tans, white buck, cravanette, gunmetal, and patents. High cuts, pumps, and colonials. B. Woodworth 2100 Madison-st.

MEN'S SHOES—See our new spring line; $3.50 to $6.00. They look and wear like $5.00 shoes.
Men's Shoe Co.,
80 W. Washington near Clark.

MEN'S SHOES—For $2.50. You get $3 to $3.50 values. Open evenings. Kay's, State and Congress-sts.

SHOES at Lackie Sample Shoe Shop.
Boston made factory samples in men's shoes; values up to $5.
No more—$2.00—No less.
207 S. Dearborn-st., opp. Postoffice.

SHOES—Ladies' high grade sample shoes, $2.50 and $3.00; worth up to $5.
L. Larkin & Hungerford,
8th floor Masonic Temple, Room 802.

CARPETS, RUGS, DRAPERIES.

CURTAINS—Lace—This is our 6th year selling curtains direct from mill 1-3 less than store price. Williams, 1131 Masonic Temple.

RUGS—For real values and largest stock see Albertson-Sherwood & Co., 1061-1063 W. Madison.

CHINA, CROCKERY, GLASSWARE.

CUT GLASS TUMBLERS — Whirling Star and cross-prism cutting, 66c each today; Five inch nappy to match, 88c. Turner Brothers, 2106 W. Madison-st.

PLATES—Hand painted, 8½ plated, all patterns; our own make; they sell everywhere for $1.50 to $2.00; our price, $1.00.
Frederick Stein,
821 E. 63d-st.

CLOAKS, SUITS, AND DRESSES.

COATS—$20 values in plush, all satin lined, to close at $7.95 today only. Arkin's Cloak Store, 1266 Milwaukee-av.

DRESSES—At 95 cents, worth $1.50 and $2.00. A sample lot of children's wash dresses at
A. M. Paradise & Co., 6327 S. Ashland-av.

GOWNS—Special at 33c ea. Made of good quality muslin or longcloth, some with high neck and tucked yoke, others with low neck and lace trimmed around neck and sleeves.
Charles J. Schols, 3232 N. Clark-st.
Lake View 1349

GOWNS AND DRESSES—For day and evening wear; exclusive styles. $10 to $50. Special this week, $18 dress, $9.75.
Limits, 2652 N. Clark-st. Tel. Lincoln 967.
Open evenings Tuesday, Thursday and Saturday.

LADIES' AND MISSES' COATS—The very newest gray whipcord, with new lapel effect; $12 value for $7.85.
Sidder, 6242 S. Halsted-st

CLOAKS, SUITS, AND DRESSES.

LADIES' WAISTS—Today $1.00 special spring number; in sheer lawn, lace trimmed; high and low neck. Schuette, 35th and Indiana-av.

SUITS—Women's $30 value today $18. Women's and misses' suits, ready made or to order, all wool serge, in various colors, whipcords, and mannish mixtures, peau de cynge, changeable lining. We offer you a charge account extending over a period of five months.
E. Showers & Co.,
32 S. Wabash-av., 3d floor.

SUITS—$15 values, today $8.90; serge and whipcord, perfect tailored lines, in all colors. Special at $8.90. Alteration free.
Empire Millinery Cloaks and Suits,
1266 Milwaukee-av.

SUITS—$16.50 to $20 values, this week only $10.95. All wool serge, silk lined, mannish effect, all shades. Alterations free.
L. Mankowitz, 1268 Milwaukee-av.

SUITS—$15.00 value, today $7.85. Tailored all wool serge, satin lined. Newest skirt, all colors, all sizes. Washington Cloak Store, 1328 Milwaukee-av.

$35 WHITE SERGE SUIT, $15; all wool; white serge, lined, tailored suit, size 36, at $15. King Kelly's Sample Cloaks, Suits, Dresses, 5th floor, Mentor Bldg., State and Monroe.

CONFECTIONERY.

CANDY—Molasses cream rolls, 20c lb. Golden Honeynut, 25c lb. Black Walnut Dainties, 40c lb., at all Department Stores.
H. A. Magill, 1313 W. Harrison-st.

DOMESTICS AND FLANNELS.

REMNANTS—Bargain day for all kinds of remnants dress ginghams, toweling, percales, muslines, Swiss, etc.; worth up to 19c, at 5c per yard.

SHEETING—Pepperell Bleach, 9-4 width, 26c value this week only 19c per yard.
Ed Ahlswede Co. 2500-2510 North-av.

DRUGS AND TOILET GOODS.

Central.

HOT WATER BOTTLE CLOTH INSERT, $1.75 value, 98c. Hard rubber comb., 25c value, 11c.
Arend Drug Store, Madison-st. and 5th-av.

PRESCRIPTIONS—Are not bargains unless properly compounded; we specialise in this. Ask your doctor. Sargents, 25 E Washington.

VANITY BOX FREE—An enameled vanity box containing powder puff and reducing mirror, which you can carry in your bag mailed free upon request only one to each person.
Dr. Pierre Chemical Co., 162 N. Dearborn-st., Chicago.

North Side.

ARMOUR'S SOAPS—10c value, today 5c. Coin holder free with each 25c purchase. E. B. Barnard, Ravenswood and Wilson.

ARMOUR'S TALCUM—10c, special 6c; Zam-Zam laxative tablets, 10c. Nyall's Drug Store, Bedd's cut rate, Halsted and Clark.

BOX STATIONERY—Special 50c value 25c today
Von Danden,
N. Clark and Devon-av.

CASCARA—Bitter or sweet 25c; bottle, 30c.
Couch Syrup—White Pine, 35c; box, 25c.
P. V. Bachelle, Quality Druggist, Clark & Wilson.

COLGATE'S TALCUM POWDER—All odors..15c
Ribbon Dental Cream..... 19c
Walter Brudy,
The Reliable Druggist.
1350 Bryan-av. Tel. R. P. 474.
1335 Morse-av. Tel. R. P. 104.

COLD CURE—Today 10c; usually 25c. Reliable remedy for colds and la-grippe at 10c.
Freeman's Pharmacy
The Busy Drug Store. 3420 Sheffield.
Lake View 706

DANDINE—The best antiseptic, antiphlogistic, antisermentative, prophylactic, deodorant, disinfectant known for external and internal use; 25c, 50c and $1.
Von Dandan, N. Clark-st. and Devon-av.

LISTERINE—$1 size; today.....69c
Sam's prescription number 4463 for grippe, neuralgia and spring cold; value 50c; today.....25c
One pound Peroxide of Hydrogen today only..19c
Buena Pharmacy, 1002 Montrose-blvd.
Edgewater 5702.

TOOTH BRUSHES—Today 20c regular 25c and 35c value. Full line including Prophylactic. Special for today. Get acquainted with the Berwyn Pharmacy, 6901 Evanston-av.

WRITING PAPER—Today 19c, value 35c.
Fountain syringe today $1.39; very special; value $2. Quality and service my motto. Lahman's Pharmacy, cor. Wilson and Kenmore-av.

Northwest Side.

BELADONNA PLASTERS—18C.
We deliver anything everywhere, any time.
Austin Cut Rate Drug Store, 5540 Chicago-av.
Tel. Austin 644. Oak Park 816.

COMPLEXION CREAM—The best we offer is our Complexion Cream, a beautifying, rejuvenating emulsion of oils, made of the purest constituents obtainable; compounded with the skill acquired by years of experience and productive when properly used of a complexion transparent in its rosiness and tinged with the bloom of youth. Price 50c. This week only a bar of our complexion soap free with each jar of cream.
Zelowski's Pharmacy,
1093 Milwaukee-av., cor. Noble-st.

FACE POWDER—Poszoni's, 50c value 25c. Cold Cream, "La Belle" 50c per lb. Rubber Gloves $1.00 value, 49c. At Quale's, 1440 Milwaukee-av.

South Side.

FOUNTAIN SYRINGES AND HOT WATER BOTTLES—$1.00 quality, 75c; 20% reduction on all rubber goods. Bruehn & Freeman, 22d and State-sts.

HAIR REMEDY—Feldkamp's Dandruff Cure. Prevents baldness by removing dandruff from hair. Price 50c. Feldkamp Drug Co., 3309 Cottage Grove-av.

PERFUMES—Bulk; violet and others; regular 50c and 75c an ounce; four days only, 25c. Drexel Pharmacy, 903 E. 55th-st. Midway 1411.

West Side.

DRUG SPECIALS this week only—
Sloan's Liniment, regular 20c size.....
Scott's Emulsion, regular 50c size.....42c
Cascara's Syrup Pepsin, reg. 50c size.....42c
Java Rice Powder, regular 50c size.....29c
Mers Drug Co., 12th and Ogden-av.

SPONGES—Value 25c and 35c, special 15c.
Highly perfumed talcum, 25c special, 10c.
Zam-Zam laxative tablets, 10c.
Flinn's Pharmacy, Kedzie and 16th-st.

TOOTH BRUSHES—25 and 35c values today 15c; imported tooth brushes made of fine selected hair, grade bristle.
Fitzner, Druggist, Madison and Throop-sts.

TOOTH BRUSHES—25c value, today 15c. Zam Zam Laxative Tablets, 10c. Flinn's Pharmacy, Kedzie, cor. 16th.

WILLIAMS' OR COLGATE'S SHAVING STICK, 10c. Sal Hepatica, 25c size, 15c; 60c size, 41c; $1.25 size, 89c. Haeseler, Madison and Robey.

ELECTRICAL GOODS.

ELECTRIC VACUUM CLEANERS—$20.00. We guarantee this machine to equal any $100.00 outfit. Big 4 Light Co., 3332 Cottage Grove-av.

ELECTRICAL GOODS.

ELECTRIC SHADES at 5c each; we wire houses complete on small monthly payments; we also carry a full line of electric fixtures.
J. W. Whitehead, 4040 Cottage Grove-av.
Telephone Oakland 778

EMBROIDERY, LACES, VEILINGS.

HAND EMBROIDERED SHIRTWAIST FRONTS ON PLAXON LAWN—$1.50. Worth $3. Madden Embroidery Co., 176 N. State-st.

REAL IRISH PICOT—The 30c kind at 14½c; we save you 1-3 on all real laces. Chicago Art Shop, 25 E. Monroe-st.

FLOWERS.

CARNATIONS—Special today, 50 choicest blooms $1; immediate deliveries; always fresh.
Weiland's Flowers, Venetian Bldg.,
15 E. Washington-st., oppo. Field's
Phone Randolph 4838.

CARNATIONS, 25c doz., value 75c; long stem Killarney roses, $1.00 doz., worth $3.00. Prices always low.
Moore Florist,
4627 Evanston-av. Ravenswood 3485.

CHINESE AZALEAS—Special Sale. The plants I offer are beautiful specimens in all colors. The cream of the best. They must be seen to be appreciated; $2.50 to $3.50, unusual value for the money.

FERNS—Beautiful, large sized Boston ferns, fancy variety, 50c each. Charles Schneider, 32 W. Washington, bank floor, bet. State and Dearborn Randolph 3348. Automatic 41380.

FUNERAL FLOWERS—Sprays and designs fresh from greenhouse, $3 and up.
Meredith's Flowers, 1182 Masonic Temple. Phone Central 4626.

FUNERAL FLOWERS—Beautiful arrangements as low as $3; immediate deliveries.
Weiland's, Venetian Bldg., 15 E. Washington-st.
Phone Randolph 4838

PLANTS AND FLOWERS—
Order direct from the greenhouse; roses for $1 doz.; tulips, 50c doz.; carnation, 50c doz; daffodils, 75c doz.; azaleas, $1.50 each; beautiful paens of perennials, hyacinths, etc., $1.50 upward. Order by phone Graceland 1112, or call the Geo. Wittbold Co., 737 Buckingham-pl.

ROSES—A box of 25 choice pink, white, or red roses, $2, immediate deliveries, always fresh.
Weiland's Flowers, Venetian Bldg.,
15 E Washington-st., oppo Field's
Phone Randolph 4838

ROSES—Fine Killarney, $1 per doz.; delivered; our roses last 10 days; strictly fresh. Franzen, Florist, 1470 Summerdale-av. Phone Ravenswood 2876.

SWEET PEAS—On long stems; white, pink, and lavender shade, in bunches of 2 doz. sprays, 25c per bunch.
Schiller, the Florist, 2221 W. Madison-st.
Phone West 822.

TULIPS—$1 2 doz.; value $2.00; double pink; extra special. We are growers. Delivered.
Stollery Bros.
1066 Wilson. Edgewater 1332

TULIPS HYACINTHS DAFFODILS—In pans, 50c each. Muir, 3590 Michigan-av. Douglas 319.
4647 Grand-blvd. Oakland 370.

VIOLETS—A beautiful handmade purple basket containing from 100 to 200 fine fresh violets imbedded in moist green sheet moss, enhanced with maidenhair fern, tied with silk cord and tassel, delivered to any part of city for $1.00. All sales under this heading good for three days. Express orders guaranteed safe delivery. Mail and telephone orders given prompt attention. A. Lange, Florist, 25 E. Madison-st. Tel. Central 8777-8778.

VIOLETS double and single, sweet home grown and strictly fresh, $1 per 100.
Canger & Gormley,
187 N. State-st. Central 5166

FURS.

ALASKA SEAL COATS—32 inch, $750 and up; orders taken for fall delivery. Meyer Miller, 39 S State-st. Room 30. Randolph 1768.

FURNITURE AND FIXTURES.

BEDS—Our entire sample line of iron and brass beds to be closed out this week at 50 cents on the dollar.
Niederman Furniture Co., 1417-1419 Milwaukee-av.

BEDS—$9 50; worth $15.50; brass, polished or satin finish; 2 inch pillars; large size. Wholesale Furniture Company, 606 S. Halsted-st.

BRASS BEDS, $5.95—Any finish, satin or light. We have a large assortment, samples of furniture, to close out at 60c on dollar. Cash or easy payments. Wolf's Furniture House, 2637-41 Lincoln-av., 2nd floor. Osgood-st.

BRASS BED—$6.98; massive two inch post brass bed; strong fillers; made from heavy rolled brass, $6.98. General Furniture Co., Halsted and 63d-sts. Easy payments.

CARPET SWEEPER—Value $1.75, at $1.25.
Edward Reynold,
2810 and 2812 Milwaukee-av.

CHAIRS—Solid oak leather dining room chairs, $2.00 value for $1.39.
Tausig Furniture Co.,
557 W. North-av. 3953 Lincoln-av.

DAVENPORT—$19.75; regular value $29.50. The famous one motion, solid oak, 6 fold bed, a handsome davenport during the day, a comfortable full size bed at night. One motion makes a change. Frame of selected oak. Upholstered in genuine fabricord leather. Special for Thursday and Friday, $19.75
Spiegel's House Furnishing Co.,
126-27-29 S. Wabash-av.

DRESSERS—Big bargains this week; new stock; neat patterns; just in. Also go-carts at special prices. Paul Kyorla, 1531-33 Chicago-av.

FURNITURE AND PIANO SLIP COVERS—Made to order; guaranteed fit, $1.95 each and up. Home Upholstery and Mfg. Co., 812-14 W. Madison-st. Tel. Franklin 8210.

LEATHER SUITS—10 three piece; reg. value $85; now $39.75; all hand upholstered; only best leather used; hand polished mahogany frame; guaranteed construction. Union Liberty Furniture Co., two big stores, 4705-09 S. Ashland-av., 1327-35 Milwaukee-av.

MATTRESS FELT—Our regular $5 mattresses this week, reduced $3.75
Eggers Furniture Co.,
6402-08 Halsted-st.

MATTRESSES—High grade elastic sanitary felt mattresses, the kind that is never sold ordinarily for less than $15; this sale $9.75.
Weber Furniture Co.,
2550 and 2552 Milwaukee-av.

MATTRESSES—"Our own make," $15 value, today $11.75; $12 value, $8.50.
Harold Foss & Co., 6147 Halsted-st.

MATTRESSES—Made to order and renovated. Old mattresses made good as new. Tel. Humboldt 2157. National Bedding Co., 1623 Milwaukee-av.

MATTRESSES—"Our own make," $18 value, today, $11.75; $12 value, $8.50.
Harold Foss & Co., 6147 Halsted-st.

MORRIS CHAIR—$5.95, "special," large Golden Oak seat and back upholstered in Moroccoline leather.
Gainer & Koehler,
Milwaukee-av. and Division-st.

NEW STORE—New stock.
Bernhardt Furniture Co.,
1547-1549-1551 W. 51st-st., near Ashland-av.
Cash or easy payments.
Furniture, rugs, stoves, draperies, etc.
Opening Saturday, March 23d.
Every lady presented with a Substantial souvenir.

FURNITURE AND FIXTURES.

NO. 8 COPPER BOTTOM BOILER—Valued at 75c, for 48c. Edward Repsold & Co., 2810 and 3972 Milwaukee-av.

PARLOR SUITE—$30; this week only, $60 value. Direct from factory.
Columbia Furniture Manufacturing Co., 1312 W. 22d-st.

PIANOS—$450 00 Glaine concert grand for $198.00, mahogany finish; big bargain. Garfield Furniture Co., 5016 S. State.

ROCKER—Genuine leather upholstered rocker in quarter sawed oak or mahogany finish, splendid value, worth $18; special, $8.50. Standard Furniture Distributing Co., 1091 W. Madison-st.

RUGS—One lot of 9x12 assorted patterns, $32 value, $14.75, while they last. Northwest Furniture Company, 3231 Lincoln-av.; 1530-32 Milwaukee-av.

6 SOLID OAK LEATHER SEATS—Dining chairs; regular price $16.50; this week, $10.50. Stringer-Moss Supply, 3850 S. Halsted st.

GAS AND ELECTRIC FIXTURES.

ART GLASS DOME—
$3.95 today only for a $12 art glass dome, 22 in diameter, with 5 inch fringe, all complete, ready to install with gas or electric fixture. Chicago Gas Appliance Co., 23 W. Lake-st., bet. State and Dearborn.

GROCERIES AND MEATS.

Central.

COFFEE—45c quality, 2 lbs. 65c; 4 lbs. $1.25; 12 lbs. or more 30c lb. Try it. Batavia-Japan Co., twelfth floor, Masonic Temple.

COFFEE—Plantations to consumers, saves 12½c on every lb.; all $1 teas, 60c. Batavia-Japan Co., twelfth floor, Masonic Temple.

HAMS—Warranted cut 15½c lb.
Herring's Markets,
174 N. State-st. 518 W. Division.

LAKE TROUT—Winter caught.....Lb., 11½c
Halibut steak, fresh cut 25c
Whitefish, 12½c; codfish 10c
Norway mackerel, 3 for 25c
Eggs, strictly fresh 22c
Country style rolls 25c
Queen olives, 50c jar for 25c
Honey, 35c jar for 15c
Chowchow, 35c jar for $1.00
Whisky, Underoof, full qt. $1.00
Maryland Rye, full ¼ gal. 45c
California Port Wine, ¼ gal.
Adolph Market Co., 184 N. State-st.,

MEATS—
Prime beef pot roast, 10c lb.
Boneless sirloin roast of beef, 12½c
Prime beef, 12½c-14c-16c.
Hind quarters of lamb, 14c.
Home made Old Abe sausage meats, 15c.
No. 1 strip bacon, 15c.
No. 1 ham, 15c.
Froehling & Heope, 216 N. State-st
Randolph 1918-1358. Automatic 41068

STOVE POLISH—Liquid, waterproof. Famous A-P brand. Sold by better stores 1881. Quality is Our Motto." Biggest bargain at all grocers.

North Side.

COFFEE—Fresh home roasted, per lb., 30c; Cream of Baker Special Food, per pkg., 13c; Swift's bacon, by the piece, per lb., 17c. L. V. Corydon's General Market, 3120-3124 N. Clark-st. Phones: L. V. 6480, Graceland 3089.

COFFEE—The famous "Old Master," value, 2 lbs. 75c; today 65c. My specials will be big bargains. C. W. Schaub 4005 Evanston-av.

FRESH HALIBUT STEAK, 14c; beef stew, solid meat, 10c; caper tips, 25c value, 2 cans for 35c; quart bottles of olives, 40c value for 22c.
Meltzer Bros., 3634 Evanston-av. Edgewater 6126.
Watch our specials tomorrow.

HALIBUT STEAK today, 10½c pound; regular, 15c; whitefish today, 8½c; small size, special.
R. G. Rapp, 1518 Devon-av., near Clark.

KITCHEN CLEANSER—3 cans for 11c; oranges, large navel, per doz., 20c. New York Herkimer county, full cream cheese, per pound, 20c. C. A. Johnson & Co., 5333 N. Clark-st. Tel. Ravenswood 2973

SUGAR—10 pounds of fine sugar, 49c, with $2 grocery and meat order. New Century flour, 24½ pounds, 72c. Phone Edgewater 8196. Schulthels, Ravenswood Park and Wilson-av.

SWEET FLORIDA ORANGES, 40c size, 30c a doz. Mushrooms, pieces of stems, 10c a can. 30c After Dinner Mint, 15c a pound. Theo. Freeman 3139 N. Clark-st. Graceland 7177

Northwest Side.

SHOULDER POT ROAST OF BEEF, 9½c.
Ribs of beef for boiling, 6½c.
S. Westerfeld, 826 Milwaukee-av., cor. Elston.

SUGAR—2 lbs for 11c, with every order for 1 lb of our best coffee at 29c per lb
Slovak Co-Op. Union,
1506 Chicago-av Tel Monroe 8560.

South Side.

DUTCH CLEANSER, 2 cans for 15c.
Monarch jam, pure fruit, jar 20c.
Shelled walnuts, per pound, 25c.
Portehouse steak, the best, 25c per pound.
Calves' liver, fresh today, per pound, 20c.
D. B. Watson, 131 E. 47th-st.

FRESH DRESSED CHICKEN, 12c; Armour Star hams, 12½c; lamb roast, 10c.
Stockyards Markets,
3714 Cottage Grove. Phone Douglas 2190.
8203 S. Halsted. Phone Wentworth 1128.
3514 S. State. Phone Douglas 1828.

LARD—Very best, 11c pound. Star hams, 13½c per pound. Shoreen, 3519 Cottage Grove. Douglas 1076.

West Side.

FANCY HIND QUARTER LAMB—14½c; choice sirloin steak, 18c; home made sausage, 15c; Baker's cocoa, ¼ lb. cake, 2c; Snider catsup, 15c size, 11c; 3 pkgs. 25c; 10 pkgs. 80c; washing soda, 1c lb. W. T. Bigalow, Lake-st. and Kedzie-av. Tel. Kedzie 641.

FRESH FISH—Halibut, 12c per pound; milk Carnation, Van Camp's or Peerless, regular 10c size, 2c per can. Westerfeld, 1400 W. Madison-st.

HARDWARE, CUTLERY, STOVES.

BUILDERS' HARDWARE—Special prices all this week to builders' hardware. J. H. Clark, 139 W. Lake-st., Main 806.

COMBINATION RANGE—Coal and gas; largest assortment in Chicago; prices range from $28 upward.
A. V. Smith & Bro., 632 North-av.

ENAMEL WARE—Imported 30% less than you can buy it down town. Every piece guaranteed. Satisfaction with every purchase. F. Ruhling, 1318 Clark-st.

GAS RANGE—Combination coal and gas; largest assortment in Chicago; prices range from $28 upward.
A. V. Smith & Bro., 632 North-av.

GAS OVEN—$3; something new in glass front oven; one of the best bakers made. A trial will convince you. Harold Foss & Co., 6147 Lincoln-av.

HARDWARE TRIM—Entire trim, for two flat building, 5 and 6 rooms, $27; same for 6 room cottage, $14; choice of finish.
Frank F. Porter,
214 W. 63d-st.

LOCK AND HINGES—This week at 30c. A first class steel mortise lock, knob and escutcheon in old copper finish, at 30c per set; 3½x3½ steel butt, old copper finish, at 10c per pair. Your door trimmed complete at 60c. Prices cheaper than this cannot be found. We handle everything pertaining to builders. If you are thinking of building, we will furnish estimates for all material. Winter is breaking, and brings on the hustle and bustle of spring. This is my break for spring business.
Andrew Hoffman,
The Old Reliable,
5032-34-36 S. State-st. Phone Oakland 1217. 1218.

HARDWARE, CUTLERY, STOVES.

MITRE SQUARES—No. 2 Stanley, 4½ in., 30c value, 14c.
Carpet sweepers—"National" ball bearing, $2.50 value, $1.87.
Granite pails, 1 qt., 25c value, 17c.
Pocket knives, sold regularly for 25c, this week 15c.
Geo. A. Engelhardt, 1060 Milwaukee-av.

NO. 66 STANLEY RULES, at each.....$ 08
6 ft. Stanley Flexible Rule, at each..... 20
No. 3 Hammond Hatchet, at each..... 75
Yankee Auto Drill, at each..... 1 00
Screw Drivers 08
No. 9 Copper Bottom Wash Boiler..... 1 35
Magic Zinc Cleaner..... 05
12 Jar Kitchen Set and 44 labels..... 1 00
THEODOR KREUGER HDW. CO.,
West Side Store, 4543 Milwaukee-av. near Carpenter st. Phone Monroe 813.
North Side Store, 4543 Evanston-av., near Wilson-av. Phone Edgewater 1240
Phone orders promptly attended to

RAZORS—$1, regular $2 grade. Harrison Bros. Sheffield England make. Guaranteed. This is your opportunity to get a splendid razor below cost. Stebbins Hardware Co., 18 W. Van Buren.

RAZORS—For 35 cents we will grind and hone your razor, making it practically new. Kraut & Dohnal, 366 S. Clark-st.

WRENCH, STILLSON—67c; 10 inch, regular value 75c; also other sizes of equal value. Menzel Hdw. Co., 2009 North-av.

HATS AND CAPS.

AMES DERBY—Get an Ames Impervious Derby, $3.00; many imitate, none equal. Ames Hat Co., 25 W. Madison-st.

HATS—Capper Derby, $3; always a bargain; no better hat on earth for the money. Spring styles ready.
Capper & Capper,
18-20 East Jackson-blvd.

HATS—All the latest styles in Ward's Imported English Hats, all styles; price $3.00. Ames' Hat Store, 25 W. Madison-st.

HATS, SHIRTS, MEN'S FURNISHINGS—Prices slaughtered at Kelley Bros., 323 S. State, before moving April 1, to Kelley's corner, Clark and Jackson-blvd.

HATS—The "Palace Special" at $3 is a wor'd beater; all styles. Palace Hat Shop, 74 W. Madison-st.

HATS—For spring, $2 and $3. Get off at Hanley's elevated station, Clark and Lake-sts. Our other shop, 9 West Monroe-st.

HATS—Save on your spring purchase; closing out our hat dept., $3.00 hats, $2.25; $2.00 hat, $1.50
Blaine & Co., Clark and Washington

MEN'S SAMPLE HATS—$3, $4, $5, $6 values at retail for $1.85; every new shape and color. M. Marcus, 2d floor, Masonic Temple.

HOUSEFURNISHINGS.

BERRY HYGIENIC VENTILATOR.
The burglar proof window ventilator on the market.

Dr. Evans' advice for the Open Window can now be followed without fear of Mr. Burglar by using the Berry Hygienic Ventilator. Your window can be open whether you are home or away, feeling perfectly sure that Mr. Burglar or the bad elements of the weather cannot enter.

Write or phone for our literature.
Hygienic Ventilator Co., Kesner Bldg.
Phone Rand 1968

BROOMS—Special at 29c; others at 23 and 39c.
"Cottage brooms," finest corn, very best made, at 45c. All week.
Beese's Bazaar,
1854 E. 63d-st.

DUNTLEY VACUUM CLEANERS—$, brand new, $125 machines $50 while they last.
R. E. Harris, 12th fl. Steger Bldg. Harrison 3857.

SHADES—A fine oil opaque shade with lace and insertion, 7 ft., 50c each.
All kinds window shades cleaned, no matter how badly soiled. American Shade Factory, 210 E. 47th-st., near Indiana. Phone 3508 Oakland.

WASH BOILER—Copper. Large No. 9, solid copper boiler, weighing 10 lbs., all week for $2.65.
Peppler Hardware Co., Lincoln-av. and Diversey-blvd.

WATER MOTOR WASHING MACHINES, $12; regular $18 value. We repair water motors of any make; charges reasonable. Phone Harrison 7160
Jess G. Bates, 887 S. Dearborn-st.

JEWELRY AND SILVERWARE.

ALARM CLOCK—Special all this week; $1.60 clock, special 65c; guaranteed 1 year
Edgar H. Flower,
160 N. Clark-st. Hotel Sherman

BAR PINS—Any bar pin in store up to $1.50, today at 95c. A. E. Johnson (the Man on the Watch), 5535 N. Clark-st.

DIAMONDS—Rings and lockets; special today, $5 ¼ carat genuine diamonds solid gold mounting; values $10 to $12; these are a large lot bought from a manufacturer at 50c on the dollar; cost our patrons (your money back if not satisfactory); mail orders filled.
The Alexander Company,
Established 1867.
Diamond Merchants. 90 E. Adams-st.

DIAMOND RINGS—$45 value today $23.50.
T. M. Robinson,
R. 608, 7 W. Madison, s. w. cor. State.

JEWELRY—$35 Diamond Rings for $25. Bargains in diamonds today at W. Johanson & Co., 903 Belmont-av. corner of Sheffield.

MESH BAGS—In sterling and German silver from 25 to 50 per cent off; closing out line of leather hand bags at one-half regular price.
A. Schoenthaler,
Room 605, 31 N. State-st.

SPECIAL SALE on gents' gold filled watch chains, guaranteed 20 years, $4 and $5 values, special today, $1. Sandack Loan & Jewelry Co.,
6217 S. Halsted-st.

TOILET SETS—8 pieces, $6.50; silver mounted; regular price, $9.00. A full line of cuff buttons. Good assortment of stickpins. William Miller, 344 E. 51st-st.

LADIES' TAILOR MADE SUITS.

BARGAINS in Ladies' tailor made suits, $40 and up. Workmanship guaranteed. Klein & Sosin, 2466 Clark-st.

LADIES' TAILORED SUITS — Our ladies' tailor made suits will satisfy you most particular and the price we quote makes them today's best bargain; some tailors have the goods you want at the price you want, but the essential point is to know that when you get your suit is complete it will have the fit you want. Poor tailoring will spoil the appearance of any garment. Our tailors are all thoroughly experienced and your suit will receive proper care and treatment that only years of tailoring can give it. F. Arendt, 29 E. Madison-st., 402-8-4 Heyworth Building. Phone Central 7449

SUITS—Don't buy ready made when you can have them made to order for $25 up, skirts for $5 up. Satisfaction guaranteed or money refunded. We also make from your own material at small cost. M. Moeller, office 1333 Masonic Temple.

SUITS—$30 value for $25, made up in high grade English cloth; fit and workmanship guaranteed. M. N. Solov, 608 Masonic Temple.

LADIES' TAILOR MADE SUITS.

SUITS—$35 this week for our $50 new tailored suits. Fit and workmanship guaranteed. D. J. Hauptman, 27 S. Wabash, 10th fl. Central 6629.

SUITS—$40 value, this week only $25. Made to your measure. Wonderful bargains. Ferguson's, 1226-1228 Milwaukee-av.

SUITS—Our famous $50 hand made tailored suits, special at $25.
L. Well, 43d-st. and Drexel-blvd.

MEN'S AND BOYS' CLOTHING.

MEN'S WORK SHIRTS—Extra heavy indigo blue material, fast colors; white, double stitched all through, white pearl buttons, all regular sizes, only 37c. Albert Lurie & Co., Blue Island and 18th-sts.

MEN'S SUITS and overcoats, $12.75, regular $20 values; a good assortment of patterns in all sizes 32 to 46 breast measure; can fit extra stout men.
Woolf Marden Co.,
208 S. State-st just south Jackson blvd.

OVERCOATS—Values up to $35; now $10.
It will pay you to take advantage of this opportunity and secure one of these high grade garments.
Palace Clothing House, 234 So. State-st.

SAMPLE MODEL SUITS for spring and summer at $15. These garments are made to sell at $25, $30, and $35.
Orrville & Heneage,
20 W. Jackson-blvd.

SHIRT SALE—During our removal sale we will sell our $2.50 and $3 shirts at $1.12½.
C. C. Barnsted,
10 S. Dearborn-st.

SPECIAL—For Friday and Saturday.
Broken lines worth up to $25. Fall and winter suits and overcoats; your choice $10. Two days only. Spring styles are now ready.
King's Clothing Parlors,
131 W. Madison-st., near La Salle.

SPECIAL this week $20 blue serge suit for $14.35
Ask for lot 7271
Atlas Clothing Co.,
Cor. Blue Island-av. and 18th-st.

SUITS FOR SPRING—
Just to get acquainted $26.00 imported blue serge silk lined suits at $15.00.
King's Exclusive Clothes Shop,
131 W. Madison-st.,
Near La Salle

SUITS—Unclaimed high grade 30, 35 and 40 tailor made suits; we can fit you. Your choice Saturday $12.50 $15.00 and $17.50. A. Neumann, The Builder of Tidy Togs, 16 No. Dearborn-st., opp. Boston Store.

SUITS—Men's high grade salesmen's sample suits of the very latest styles and newest shades at a saving of ⅓ to ½ of retail prices.
B. Smith, 804 Medinah Bldg.,
Cor. Jackson and 8th-av.

SUITS—Blues, blacks, grays, and brown, to close, $18.00. Odds and ends. Special this week only. Former prices $25, $30, $35. Lanz & Dale, 39-41 W. Madison-st.

SUITS AND OVERCOATS—Men's $20, $25 and $30 values, $12.75; up to $40 values, $16.75. Final winter clearance sale. Cedar's Sample Cl

TERMS OF SUBSCRIPTION OF THE TRIBUNE.

BY MAIL IN ADVANCE.

Postage paid in the United States (outside of Chicago city limits) and in Mexico:

Daily, without Sunday, one year	$4.00
Daily, without Sunday, six months	2.00
Daily, without Sunday, three months	1.25
Daily, without Sunday, two months	1.00
Daily, without Sunday, one month	.50
Daily, with Sunday, one year	6.50
Daily, with Sunday, six months	3.25
Daily, with Sunday, three months	2.00
Daily, with Sunday, one month	.75
Sunday issue, one year	2.50
Sunday issue, one month	.25

Give postoffice address in full, including county and state.

Remit by express money order, draft, or in registered letter, at our risk, to The Tribune company, publisher.

BY CARRIER IN CITY DISTRICT.

Daily (six days), per month	.50
Daily and Sunday, per month	.55
Sunday only, per month	.25

NEW YORK—FLATIRON BUILDING.
WASHINGTON—40 WYATT BUILDING.
CHICAGO—TRIBUNE BUILDING.

Persons wishing to take "The Tribune" by carrier may order it by postal card or telephone—Central 100. When delivery is irregular make complaint.

DOMESTIC POSTAGE—Twelve or 14 pages, 1 cent; 16 to 24 pages, 2 cents; 28 to 40 pages, 3 cents; 44 to 56 pages, 4 cents; 58 to 70 pages, 5 cents; 72 to 90 pages, 6 cents; 90 to 100 pages, 7 cents.

FOREIGN POSTAGE—Twelve or 14 pages, 2 cents; 16 pages, 3 cents; 24 pages, 4 cents; 32 pages, 5 cents; 40 pages, 6 cents; 44 to 48 pages, 7 cents; 50 to 56 pages, 8 cents; 60 to 68 pages, 9 cents; 70 to 78 pages, 10 cents; 80 to 86 pages, 11 cents; 88 to 92 pages, 12 cents; 94 to 100 pages, 13 cents.

NOTE—Postage rates quoted above apply only to regular papers. When parts are sent the rate is 2 cents for each 4 ounces.

NOTE—The laws of the postal department are strict, and newspapers insufficiently prepaid cannot be forwarded.

INDEX TO CLASSIFIED ADVERTISEMENTS.

ADS AND ANTIQUES..... Col. 6, page 21
AUCTION SALES..... Col. 6, page 21
AUTOMOBILES..... Col. 5, page 21
AUTO SUPPLIES, ACCESSORIES... Col. 6, page 21
AUTOMOBILES WANTED..... Col. 6, page 21
AUTO LIVERIES..... Col. 6, page 21
BARGAINS..... Col. 1, page 16
BUSINESS PERSONALS..... Col. 5, page 16
BUSINESS CARDS..... Col. 6, page 21
BUSINESS CHANCES..... Col. 5, page 21
BUILDING MATERIAL..... Col. 6, page 21
BOOKS AND MAGAZINES..... Col. 1, page 21
BOATS, YACHTS, ETC..... Col. 7, page 21
BICYCLES AND MOTORCYCLES... Col. 6, page 21
BILLIARDS AND BOWLING..... Col. 6, page 21
BOARDING AND LODGING..... Col. 7, page 16
BOARD WANTED..... Col. 1, page 16
CLOTHING..... Col. 2, page 17
COOKING, FURS, ETC..... Col. 1, page 20
CARPETS, DYERS, ETC..... Col. 6, page 21
CONTRACTS TO LET & WANTED.. Col. 4, page 21
CLUB MEMBERSHIP..... Col. 6, page 16
CHIROPRACTIC AND MINE-LIBERTY. Col. 6, page 16
CARPET SCHOOLS..... Col. 7, page 21
CATS, BIRDS, AND POULTRY..... Col. 4, page 21
CHEMICAL..... Col. 4, page 21
CLASS LIMITED..... Col. 5, page 19
DENTAL..... Col. 6, page 21
DOG AND PET STOCK..... Col. 6, page 21
DOGS WANTED—MALE..... Col. 1, page 18
DOGS WANTED—FEMALE..... Col. 2, page 17
DRESSMAKING GOODS..... Col. 2, page 17
DRESS AND CARRIAGES..... Col. 7, page 21
DRESS..... Col. 7, page 21
DRESSMAKING..... Col. 7, page 21
DIAMONDS, WATCHES, ETC..... Col. 2, page 17
DIAMONDS..... Col. 2, page 17
DENTAL LOANS & INVESTM'S... Col. 5, page 18
DYERS..... Col. 5, page 18
LOST AND FOUND..... Col. 5, page 18
LAUNDRY AND TOOLS..... Col. 6, page 21
MOTORCYCLES AND BICYCLES... Col. 6, page 21
MUSICAL INSTRUMENTS..... Col. 2, page 17
MUSICAL AND DRAMATIC..... Col. 7, page 21
MUSICAL AND MINING..... Col. 2, page 21
MESSAGES FOR SALE..... Col. 2, page 18
MONEY WANTED..... Col. 5, page 18
MUSICAL..... Col. 4, page 21
MINING, PATENT ATTORNEYS... Col. 4, page 21
MARKING, ENGRAV'G, BINDING Col. 5, page 18
MINING MACHY. & SUPPLIES.. Col. 2, page 21
MORTGAGE PROPERTY LOANS... Col. 2, page 21
NOTICE STAMPS, COINS, ETC... Col. 5, page 18
NOTICE STENOGRAPHERS..... Col. 4, page 18
REAL ESTATE—CENTRAL..... Col. 2, page 20
REAL ESTATE—SOUTH SIDE..... Col. 2, page 20
REAL ESTATE—WEST SIDE..... Col. 3, page 20
REAL ESTATE—NORTH SIDE..... Col. 3, page 20
REAL ESTATE—NORTHWEST.... Col. 5, page 20
REAL ESTATE—MTG. PROPERTY.. Col. 5, page 20
REAL ESTATE—SUB'N—SOUTH... Col. 5, page 20
REAL ESTATE—SUB'N—WEST.... Col. 5, page 20
REAL ESTATE—SUB'N—NORTH.. Col. 6, page 20
REAL ESTATE—OAK PK., AUSTIN Col. 6, page 20
REAL ESTATE—CALUMET..... Col. 6, page 20
REAL ESTATE—SUM. RESORTS... Col. 6, page 20
REAL ESTATE—FARM LANDS.... Col. 6, page 20
" " " ..... Col. 1, page 21
REAL ESTATE—OTHER CITIES.... Col. 6, page 20
REAL ESTATE—FRUIT LANDS.... Col. 1, page 21
REAL ESTATE—COUNTRY..... Col. 1, page 21
REAL ESTATE WANTED..... Col. 1, page 21
REAL ESTATE TO EXCHANGE.... Col. 1, page 21
REAL ESTATE LOANS..... Col. 2, page 21
SITUATIONS WANTED—MALE.... Col. 3, page 17
SITUATIONS WANTED—FEMALE.. Col. 5, page 17
SALES..... Col. 1, page 20
SCHOOL AND OFFICE FIXTURES... Col. 1, page 20
SEWING MACHINES..... Col. 4, page 18
STORAGE, CART'G, FORWARD'G. Col. 4, page 18
STOCKS AND BONDS..... Col. 4, page 21
STEAMSHIP LINES..... Col. 7, page 15
SURFACE..... Col. 3, page 21
TO RENT—ROOMS..... Col. 6, page 18
TO RENT—HOUSEKPG. ROOMS... Col. 6, page 18
TO RENT—HOUSES..... Col. 1, page 19
TO RENT—FURNISHED HOUSES.. Col. 1, page 19
TO RENT—FLATS..... Col. 1, page 19
TO RENT—FURNISHED FLATS... Col. 5, page 19
TO RENT—STORES..... Col. 5, page 19
TO RENT—OFFICES & STUDIOS... Col. 6, page 19
TO RENT—MANFG. PROPERTY... Col. 1, page 20
TO RENT—FLOORS AND LOFTS... Col. 7, page 19
" " " ..... Col. 1, page 20
TO RENT—BUILDINGS..... Col. 1, page 20
TO RENT—HALLS..... Col. 1, page 20
TO RENT—HOTELS..... Col. 1, page 20
TO RENT—BARNS & GARAGES... Col. 1, page 20
TO RENT—BASEMENTS..... Col. 1, page 20
TO RENT—MISCELLANEOUS..... Col. 1, page 20
TRADE SCHOOLS..... Col. 3, page 18
TRUNKS, ETC..... Col. 5, page 18
TALKING MACHINES..... Col. 6, page 18
TYPEWRITERS AND SUPPLIES.. Col. 5, page 18
UNDERTAKERS..... Col. 2, page 17
WANTED—ROOMS..... Col. 7, page 18
WANTED—HOUSES..... Col. 1, page 19
WANTED—FLATS..... Col. 5, page 19
WANTED—STORES, OFFICES.... Col. 1, page 20
WANTED—TO RENT—MFG. PPTY. Col. 1, page 20

DEATHS.

IN MEMORIAM.

KROPF—Josephine Sater Kropf, in memoriam. March 13, 1912. Buried March 15, Madison, Wis.

ALMERT—Erik Almert, suddenly, March 20, 1912, in his 43d year, beloved brother of Andrew H. and Harold Almert. Services at Graceland, 10 a.m., Friday, March 22, 1912, at 2 p.m. Members General Sedgwick lodge No. 465, Knights of Pythias.

BARKER—Capt. William Barker, retired member of Chicago Fire department, beloved husband of Mary, nee Crowley, father of Mary Cornella, Henriette, Aileen, Agnes, Esther, William, and Joseph. Member of Firemen's Benevolent and Mutual Aid association, F. D., Emery A. Rowe council 1071 Royal Arcanum. Funeral Friday, March 22, 1912, at 9:15 a.m., from his late residence, 4116 W. Monroe-st., to St. Mel's church, 43d-av. and Washington-blvd., where requiem high mass will be celebrated. Interment by carriages to Mount Carmel cemetery.

BROWN—William James Brown, March 21, 1912, husband of Elizabeth Brown, aged 74. Funeral Saturday at 11 a.m. from late residence, 1004 Lexington-st. Interment at Graceland.

CAMERON—William Wallis Cameron at Manila, P. I., Feb. 14, 1912, beloved son of W. W. Cameron, Jr., of Winchester-ay. Services Rosehill chapel, Sunday, March 24, 3 p.m.

CROSCROFT—Ben Croscroft, Wednesday, March 20. Services at his late home, 708 Independence-blvd., Saturday, March 23, 2:30 p.m. Burial at Columbia, Missouri.

DOLAN—Philip Dolan, beloved husband of Maria, nee Medarick, formerly of 405 14th-pl. Funeral Saturday, March 23, from late residence, 1 Elmwood-av., Evanston, Ill., to St. Mary's church at Calvary. Member of the Marine Men's Sodality Holy Family parish.

EMMERICH—Martha Emmerich, daughter of the late Charles Emmerich and Mary Emmerich, nee Metz. Wednesday morning, March 20, 1912, at her home, 3152 Pine Grove-av., at 2:30 this afternoon. Interment at Graceland cemetery.

FIX—Mary A. Fix, March 21, 1912. Funeral from late residence, 871 La Salle-av., Saturday, March 23, at 11 a.m., by carriages to Oakwoods cemetery.

HART—Elizabeth Lytton Hart, suddenly Thursday, March 21, aged 3 months 21 days, beloved child of Mr. and Mrs. John M. Hart, Evanston. Funeral Saturday. Services and interment St. Louis, Mo., papers please copy.

HARTWELL—George A. Hartwell, Thursday, March 21, at his residence, 3750 Armitage-av. Funeral Sunday, March 24, from Humboldt Park temple, 3636 Armitage-av., at 2:30 o'clock to Rosehill cemetery. Member Humboldt Park lodge No. 813, A. F. & A. M.; Northwest chapter No. 224, R. A. M.; Lincoln Park commandery No. 64, K. T.

HAKER—Louis F. Haker at San Antonio, Tex., March 20, 1912, beloved husband of Frances I. Haker, nee Knight. Services at Rosehill cemetery chapel Sunday, March 24, 1912, at 2 p.m.

HOLM—Solomon Holm, at 3825 Langley-av., Schonberg, father of Norman, Hazel, Hilda, Olivia, and Walter. Funeral Sunday, March 24, from O'Hanley Bros.' chapel, 6507 Cottage Grove-av., at 2 p.m. Burial Oakwoods.

JOHNSON—Edward T. Johnson, at residence, 5802 Indiana-av., March 20, 1912, beloved son of Laura Johnson, husband of Mary Turley Kendall Johnson and brother of Arthur C. Johnson. Funeral from late residence 2:30 p.m. Friday. Interment in Oakwoods. Memphis papers please copy.

JOHNSTON—Jane A. Johnston, beloved wife of Charles H. Johnston and fond mother of Mary Alma and Charles W. Johnston, passed away at St. Joseph's hospital March 20. Funeral from late residence, 1302 Carmen-av., by carriages to Montrose cemetery, Saturday, March 23, 2 p.m., instead of Sunday as previously stated.

KALEHER—Daniel Kaleher, March 21, 1912, beloved father of John H. Kaleher. Funeral from the residence of his son, 4632 Evans-av., Saturday at 8:30 a.m., to Union depot, and by the 10:30 p.m. C., B. & Q. train to Quincy, Ill., for interment. Quincy (Ill.) and St. Louis (Mo.) papers please copy.

KELLER—Josephine Keller, Thursday, March 21, 1912, at the age of 68 years. Services at the home of R. Hofman, 4646 Kenmore-av., Friday morning at 10:30. Interment at Milwaukee, Sunday.

LOWENTHAL—Ernestine Lowenthal, aged 69, beloved wife of Dr. Louis Lowenthal, mother of Mrs. Lizzie Munns, Mrs. Anna Charpier, Mrs. Florence Miller, Solomon L. Lowenthal, Dr. Albert A. Lowenthal, Fred Lowenthal, and Arthur Lowenthal. Funeral Saturday, March 23, 11 a.m., from late residence, 1262 W. 105d-st., and from there to Mount Greenwood cemetery.

MACDONALD—Elizabeth Macdonald, aged 78 years, March 20, mother of R. J. Macdonald, grandmother of Elsie K. Rowe, mother of the late Charles Macdonald, Mrs. Helen J. Rowe, and Graeme Macdonald, at her residence, 3015 Armour-av. Notice of funeral later.

MAURER—Barbara Maurer, March 20, 1912, at 4 a.m., beloved mother of Bertha and Magdalena Maurer. Funeral Saturday, March 23, at 2 p.m., from her late residence, 2040 Fremont-st., to Montrose cemetery.

MEYER—Flora Meyer, wife of the late Aaron Meyer, beloved mother of Marks, Sam, Hulda, Hanna, and Mrs. Flora Myerson. Funeral from late residence, 1631 Larrabee-st., Sunday, 11 a.m., by carriages to Graceland.

O'CONNOR—Grace L. O'Connor, March 20, age 32 years, beloved daughter of Charles J. O'Connor. Funeral from late residence, 67 E. 42-st., Saturday, March 23, at 9 a.m. to St. Elizabeth's church to 47th-st. depot by trains to Mount Olivet.

O'KEEFE—Elizabeth O'Keefe, nee James, March 20, 1912, beloved wife of William O'Keefe. Funeral Saturday at 1:30 p.m., from funeral chapel, 1361 Wilson-av., by carriages to Montrose.

POWERS—Annie Powers, nee McCormick, March 20, age 60 years, beloved wife of Michael V. Powers and fond mother of Lloyd Walter Powers and Mrs. Alfred G. Sautter. Funeral Monday, March 25. Services at home, 1502 E. 66th-st., at 11 a.m., thence by carriages to Mount Greenwood cemetery, where services will be held under the auspices of Butler chapter No. 86, O. E. S. Oelwein, Ia., and Grand Island, Neb., papers please copy.

QUINN—James Quinn, beloved husband of the late Mary Quinn, nee Cunningham; brother of the late John. Services from residence of his sister-in-law, Mrs. Kate Quinn, 4011 Dempster-st., Saturday, 9 a.m., to St. Andrew's church, where high mass will be celebrated, by train to Mount Olivet. Member of Holy Name court No. 14, Catholic Order of Foresters.

SCHWARZ—Jennie M. Schwarz, nee Tinsler, March 19, 1912, at 718 N. Central-av., Austin, beloved wife of Claude and mother of Ralph and Peter, daughter of William Tinsler and sister of William and Leslie Tinsler. Kalamazoo (Mich.) and Joplin (Ill.) papers please copy. Funeral Friday, March 22, at 1:30 p.m. to Forest Home.

SMITH—John Smith, age 39, beloved husband of Margaret, brother of Mrs. John Gorey, at his residence, 1961 Adams-st. Fri. and Saturday morning at 11 o'clock at St. Jarlath's church, where high mass will be celebrated.

THOMPSON—Jane Louise Thompson, March 20, 1912, nee Jane Louise Johnston, aged 54 years, beloved wife of George G. Thompson and fond mother of Chas. H. Thompson and Mrs. Geo. E. Chapell and also the late Mrs. Maj. Heyward N. Elliott. Funeral Saturday, March 23, at 9:30 a.m., from her late residence, 1237 Monroe-av., Ravenswood Park, thence to church by the Lake church. Lunt-av., near Clark-st. at 10 a.m., by automobiles to Forest Home. Toronto and Brockville, Canada, papers please copy.

WEYMOUTH—Mrs. Nancy J. Weymouth, at the residence of her son, George Weymouth, 4747 Magnolia-av., Wednesday, March 20, widow of the late George L. Weymouth, survived by two sons, George and Fred. Funeral private from the residence, 4747 Magnolia-av., Friday, March 22. Interment in Rosehill cemetery.

HOUSEHOLD GOODS.

RUG SALE—HEAVY BRUSSELS RUGS—
6x9 ft., worth $9, now $6; 7½x9 ft., worth $11, now $7.75.
Royal Axminster Rugs:
6x9 ft., worth $12.50, now $8.50; 9x12 ft., worth $22.50, now $16.50.
Thousands of Rugs specially reduced in all grades and sizes.
O. W. RICHARDSON & SON,
Cor. Wabash-av. and Congress-st., 9th floor, Auditorium.

PLASTOLINING FITS ANY STOVE. HARDENS in fire. THE FAIR, BOSTON STORE, SIEGEL, COOPER & CO., BRUCKERS, 806 Wells. Buy now; prices will advance August 1.

ALL NEW FURNITURE 7 ROOMS COMPLETE; all or in piece; call and make offer; positively must be sold by Sat.; private home. 4810 St. Lawrence-av., 2d.

1452 E. 54TH-PL.—FOR SALE—FURNISHINGS of 10 room owner's home; massive ¼ oak dining room suite; solid mahogany suite; solid oak suite; rugs, bedroom sets, etc. No dealers. H. P. 2904.

WANTED — ALL KINDS OF GOOD SECOND hand furniture, carpets. Will pay the best price. 3805 Cottage Grove-av. Phone Douglas 1527.

HUNDREDS OF PIECES FURNITURE, BRASS beds, mirrors, new and used, now selling for charges. HEBARD'S, Ogden-av and Honore-st.

WILL BUY SLIGHTLY USED FURNITURE, rugs, etc.; pay highest cash prices; prompt attention. Phone Ravenswood 4012.

GENUINE SANITAS RED MATTRESS, SPRING, pair pillows complete, 13.75. Grand Rapids Furniture and Rug Co., 518 S. Wabash-av.

FOR SALE—CHEAP; 40 WERNICKE BOOKcases, 800 choice books; some of them rare. Phone Ravenswood 1111.

FOR SALE—OAK FURNITURE FOR LIVING room, dining set, 2 complete bedroom sets; two 9x12 rugs; all for $75. Douglas 4047.

FOR SALE — AN IMMENSE ASSORTMENT OF choice used and new furniture, rugs, etc., at 1-3 regular dealers' price. 1166 W. Madison-st.

REVELL & CO.—BARGAINS IN FURNITURE, RUGS, CURTAINS, ETC. COR. WABASH-AV. AND ADAMS-ST.

FURNITURE AND RUGS FROM FACTORY TO home. "The Manufacturers' Outlet." ST. MARCUS & KLEMPERER CO., 510 S. Wabash-av.

NEW FURNITURE OF 4 ROOM FLAT. CALL evenings, Saturday afternoon and Sunday. Tel. Normal 6269. 363 E. 57th-st., near S. Park-av.

FURNITURE—FOR SALE—FOR 3 ROOM FLAT; very reasonable; good reasons for selling. 5148 W. Harrison-st.

FOR SALE—WATER MOTOR WASHING MAchines; cheap; guaranteed. 57 E. So. Water-st.

WE RENT FURNITURE OF ALL KINDS. Nat'l Mfrs.' Furn. Co. 530 S. Wabash-av.

LEASEHOLDS.

EXCELLENT INVESTMENT — VALUABLE lease; well furnished house, 24 rooms, 3 baths, steam; C. transportation; leaving city; bargain if taken immediately. Address F 505. Tribune.

FOR SALE—HANDSOMELY FURNISHED 10 room rooming house; running water; rooms all filled; fine location for roomers; very cheap. 2242 Michigan-av.

BEAUTIFUL 4 ROOM FLAT, SOUTH SIDE; will sell complete, including piano; leaving city. Address K 283, Tribune.

FOR SALE—ALL OR PART OF FURNITURE OF 16 room house; near Lincoln Park; large yard; rent only $60. 2062 Cleveland-av.

ESTABLISHED ROOMING HOUSE, 22 ROOMS, $1,400; Indiana-av., 15 minutes to loop; no agents. Address E O 434, Tribune.

FOR SALE—14 ROOMING HOUSE, NORTH side; good money making place, always filled. Come and investigate. 812 Belmont-av.

WANTED—ROOMING HOUSE OR 2 FLATS; N. Side; cash. Address H 419, Tribune.

WELL FURNISHED 10 ROOM HOUSE; MONEY maker; bargain for quick sale. 4012 Ellis-av.

CALIFORNIA HOTEL—CHEAP; BEST TRANS. trade in city. Call 2856 S. State.

2110 INDIANA-AV., FOR SALE, FURNISHED 8 room house; filled with roomers. Tel. Cal. 1583.

FOR SALE—NEARLY NEW WELL FURN. 4 room flat; cheap. 203 Hills-st., Lot 8.

$75 BUYS 5 R. FLAT. ALL ROOMS RENTED; 1 month rent free. CORKELL, West 4068.

$75 BUYS 6 R. MOD. FL.; RENT $26. CALL eve. Fl. C. 3449 Rhodes-av.

FOR SALE—6 ROOM FLT.; ALSO PIANO; REAS. 2977 S. Park-av. R. ANDERSON.

FOR SALE—5 ROOM NEWLY FURNISHED flat; piano. 6106 Drexel-av. 2d flat.

FOR SALE—5 ROOM FURNISHED FLAT. 3104 S. Park-av. Flat C. Call Sunday.

CASTOFF CLOTHING.

LEVINE PAYS HIGHEST PRICES FOR gents' and ladies' fancy street clothes, evening and dinner gowns, feather beds, furs, gents' furnished coats. 1254 Jefferson. Tel. Canal 1412.

MRS. H. STARR, NO. 617 S. STATE-ST. PHONES Harrison 5686, Drexel 1602. Pays highest prices for ladies' and gentlemen's discarded clothes.

A HINT TO THE WISE: DON'T SELL YOUR clothing and shoes until you see ROSDON. Canal 947. 1412 Halsted-st.

MRS. N. SHALLAT, 2408 STATE-ST., PAYS high prices for ladies' and gentlemen's slightly used garments. Phone Calumet 3156.

BEST PRICE PAID FOR LADIES' AND GENTS' castoff clothing. Drop postal. S. Maisel, 5060 State.

MRS. SCHNEIDER, 436 E. 51ST-ST., BUYS LADIES' clothing and bric-a-brac. Douglas 4740.

A. BRAFFMAN, 3648 RHODES-AV., PAYS highest prices for castoff clothing. Douglas 1454.

JOSEPH GOLDSTEIN, 1351 S. UNION-ST., PAYS highest price for castoff clothing. Postal.

PENSIONS.

REGULAR ARMY, PHILIPPINE, SPANISH and civil war claims prosecuted. MILO B. STEVENS & CO., 737-738 Monadnock Block, Chicago. Main office Washington. Est. 1864.

UNDERTAKERS.

A. B. RUSS & CO., ESTABLISHED 1874. 721 E. 47th-st. Phone Oakland 86.

MONUMENTS.

CHAS. G. BLAKE & CO., 719 WOMAN'S TEMple. Reliable makers of mon'ts, mausoleums.

SITUATIONS WANTED—MALE.

Bookkeepers and Clerks.

SITUATION WANTED—BY HIGH GRADE MAN of good character and ability, 10 years' practical experience as bookkeeper; thoroughly competent, capable of taking full charge; held positions of trust; good penman; A1 references and bond; age 30; married; only permanent position considered. Address J 324, Tribune.

SITUATION WANTED—HIGH GRADE MAN, 35, 25 WITH 15 YEARS EXP. AS GENERAL MERCHANDISE BUYER, BOOKKEEPER AND GENERAL OFFICE MAN, WHERE ACTIVITY AND EFFICIENCY WILL COUNT; REFERENCES. ADDRESS K 326, TRIBUNE.

SITUATION WANTED—BY YOUNG MAN, 22, willing to do office and all around work; a hustler and willing worker; have 5 years' experience in shipping and receiving room. Address J 199, Tribune.

SITUATION WANTED — BY HARDWARE clerk in retail harware by man with over 18 years' successful experience as owner, mgr., and clerk; can read plans; sober and good habits. Address O W 48, Tribune.

SITUATION WANTED—HIGH CLASS SHIPping clerk; 10 years' exp. in r. r. rates, classifications, U. C. rules, routing, claims; capable of managing dept.; employed; refs. Address K 483, Tribune.

SITUATION WANTED—BY A THOROUGHLY competent d. e. bookkeeper, capable issuing trial balances, profit and loss, and financial statements; good statistician; take charge office, collections, and correspondence. Address F 547, Tribune.

SITUATION WANTED—AS CORRESPONDENT, in first class house (French, German, Spanish, English), excellent writer. Address J 250, Tribune.

SITUATION WANTED — GENERAL OFFICE man; age 27; selling ability; experienced dept. chief clerk; good correspondent; well educated, systematic, versatile; executive work preferred; initial salary, $18. Address B T 169, Tribune.

SITUATION WANTED—BY EXPERIENCED clerk and salesman, 32 yrs. old, would like to have a position which requires his services between the hours of 7 a. m. and noon, or from 9 a. m. to 3 p. m. Address K 351, Tribune.

SITUATION WANTED — AS ASSISTANT BOOKkeeper and stenographer, by young man, 18; graduate of business college; 2 years' experience. Address K 212, Tribune.

SITUATION WANTED—THOROUGHLY COMpetent bookkeeper and office man; 12 years' experience; can take full charge; will leave city; now employed. Address L 529, Tribune.

SITUATION WANTED—AS HEAD BOOKKEEPER and general office man; 11 years' experience; age 30; high school education; credit and collection experience, ref., bond. Address F 558, Tribune.

SITUATION WANTED—WITH GEO. W. JACKson, Inc., past 3 years; charge pay rolls and timekeeping. Thoroughly experienced. Who can use me? Address L 506, Tribune.

SITUATION WANTED — YOUNG MAN, 23; good packer and marker, desires position as marker, packer, or shipping clerk. F., 3411 Hirsch-st.

SITUATION WANTED—COMPETENT, EXPErienced bookkeeper; capable correspondent, etc.; good references; reasonable salary. Address K 286, Tribune.

SITUATION WANTED—AS PRIVATE SECRETary to manager by competent stenographer and general office man of 7 years' experience. Address K 207, Tribune.

SITUATION WANTED—BOOKKEEPER AND office man; all depts.; good penman; honest, temperate; hustler; will assist; reference. Address J 230, Tribune.

SITUATION WANTED—WITH COM. HOUSE IN traffic dept. young man 23; R. R. and com. exp.; salary $18. Address J 117, Tribune.

SITUATION WANTED—YOUNG MAN AS BOOKkeeper and general office man; 10 years' city experience; good refs. Address K 593, Tribune.

SITUATION WANTED—BY D. E. BOOKKEEPer; experienced on full set of books; bonded; salary $100. Address H 381, Tribune.

SITUATION WANTED—BOOKKEEPER, CASHier, general office assistant; competent, reliable; good city refs. Address H 361, Tribune.

SITUATION WANTED — COMPETENT BOOKkeeper; 10 years' exp.; $15. Address H 342, Tribune.

SITUATION WANTED—YOUNG MAN, 23, AS genl. office asst. or asst. bookkeeper and cashier; 6 years' exp.; A1 ref. Address H 262, Tribune.

SITUATION WANTED — DRUGGIST APPRENtice; 4 yrs. exp.; best refs. Address F 541, Tribune.

SITUATION WANTED—IN CLOTHING HOUSE, single man with 20 years' exp.; speak English, German, and Dutch. Address F 542, Tribune.

SITUATION WANTED—BY SHIPPING MATERial and cost clerk; 26 yrs.; single; lea. city; 3 yrs.' exp. build. const. Address K 235, Tribune.

SITUATION WANTED — ASSISTANT PHARmacist; 2 years' exp.; references; university graduate. Address L 228, Tribune.

SITUATION WANTED—BY YOUNG MAN, 20 YRS. old; 8 yrs. ex. as bill, cost, and statistical clerk and auditor. Address F 233, Tribune.

SITUATION WANTED—YOUNG MAN, H. S. grad., 2½ yrs.' exp. R. R. work. Address L 525, Tribune.

SITUATION WANTED—CLERICAL OF ANY kind; exp.; age 28; married man. Address K 424, Tribune.

SITUATION WANTED—COLORED MAN; OFfice of any kind; typewriter experience. Phone Douglas 4047.

SITUATION WANTED — YOUNG MAN 22 AS bkpr., gen. of., 3 yrs. exp. Address F 90, Tribune.

SITUATION WANTED—SMALL SETS KEPT IN spare time. Address F L 201, Tribune.

SITUATION WANTED—YOUNG MAN, AGE 21, in office; permanency desired. Tribune.

Accountants and Auditors.

SITUATION WANTED—MY SPECIALTY AS AN expert accountant is to take the supervision of your books and by monthly, or even weekly, audits where necessary, keep them straight all the time; it is the one method which keeps you accurately posted on your financial condition and costs less than elaborate yearly audits, where time is wasted by old and obscure errors. Keep the errors out. A postal card will come to you with in detail what I can do for you and will place you under no obligation. Address E O 448, Tribune.

To Executives and Managers.

Experienced accountant wishes to demonstrate to you a simple process by which your bookkeepers can handle more than double the work than possible by any other method. Labor Saving System Deviser, 610 Stock Exchange Building.

SITUATION WANTED—ACCOUNTANT AND bookkeeper, young man, eight; gen. office experience with corporation and public accountant. Address J 66, Tribune.

SITUATION WANTED — ACCOUNTANT, 15 YRS. corp. and public acctg. exp.; 10 yrs. one firm; reliable, straight, A1 accountant; age 35; wife's highest city refs. Address H 168, Tribune.

SITUATION WANTED—EXPER. ACCOUNTANT would like to connect with a good, reliable concern where ability counts; seven years' experience; can furnish A1 references. Address D 142, Tribune.

SITUATION WANTED—WITH LARGE CONcern anywhere, by high grade cost accountant and auditor; expert on cost reducing methods; now employed. Address H 205, Tribune.

SITUATION WANTED—AS ACCOUNTANT, capable of taking charge; age 35 years; salary $150 to start. Address O X 11, Tribune.

SITUATION WANTED—TRAINED EXPERT will assist you with your accounts and books; open, close, keep them. Telephone Lake View 6498.

SITUATION WANTED—PUBLIC ACCT., AUDItor; open, close, balance, keep sets, systems, costs, investigations, etc., reasonable. Cent. 2661.

SITUATION WANTED — I AUDIT, SYSTEMAtize, open, close, keep books, sets, etc.; anywhere; reasonable. McKINLEY, 105 W. Monroe. Cent. 6269.

SITUATION WANTED—EXPERT WILL AUDIT, open, close, balance, systematize books. SPENGLER, Monadnock Block. Tel. Harrison 697.

SITUATION WANTED — ACCOUNTANT, EMployed, desires changing location; 7 years' exp.; best refs.; married; age 29. Address H 208, Tribune.

SITUATION WANTED — ACCOUNTANT; AT your service evenings or Sundays. Address H 507, Tribune.

SITUATION WANTED—BREWER & CO., PUBlic Accountants, Borden Block. Tel. Central 206.

SITUATION WANTED—AS MANAGER AND buyer, retail shoe dept. Address K 393, Tribune.

Executives and Managers.

SITUATION WANTED—THE GENERAL AGENT of a prominent railroad system, of splendid address and large influential acquaintance, with ability for accomplishing results, covering a successful record of over twenty years, desires position with some firm as traffic manager, in sales department, or other worthy position where excellent qualifications and reliability are essential; A1 references. Address L 505, Tribune.

SITUATION WANTED—OFFICE MANAGER OR assistant.

Mr. Business Man, do you require the services of a high grade office man? I am 30 years, have had 12 years of sound business experience, combine the best of refs. as to character, ability, and habits; will start for a salary of $30 to $35. Address Room 317, W. Division-st. Y. M. C. A.

SITUATION WANTED—EXECUTIVE, OFFICE man, and correspondent wants to make business connection in Chicago or vicinity; technical graduate, with splendid experience both in engineering and business lines; is young, active, capable, and energetic and can furnish best references; an opportunity for advancement is desired rather than a "blind alley" opening. Address K 416, Tribune.

HAVE YOU A PROPOSITION

which you would like to start, but are to busy to worry over its details? I am a thoroughly honest, efficient, and resourceful manager and can work out a plan from the ground up. Address L 511, Tribune.

SITUATION WANTED — A PERSONAL INTERview is sought by a young man, 32, in order to thoroughly present his qualifications as an office manager with a responsible position. Call or write, I am confident of satisfying. Will be pleased asked to call and talk it over. Address K 226, Tribune.

SITUATION WANTED—TRAFFIC MANAGER, industrial, commercial or railroad; now employed, similar capacity; expert on freight rates, claims, traffic, and transportation matters; married; can leave city. Address L 527, Tribune.

SITUATION WANTED—AS ASSISTANT TO MANager or purch. agent, factory, contracting or wholesale; can show good judgment and ability as relief in looking after details; 30 years old; married; 5 years last position. Address F 237, Tribune.

SITUATION WANTED—PICTURE MAN WITH 10 years' exp. experience, as manager or salesman in art department; thorough mechanic in this line, with established trade. Address K 262, Tribune.

SITUATION WANTED—HIGH GRADE SALES and credit manager desires to make connections; also licensed attorney; present firm 14 years; age 34. Address J 200, Tribune.

SITUATION WANTED—YOUNG MAN, 24 YEARS old, as sales manager or assistant, five years' railroad experience; with good record. Address K 261, Tribune.

SITUATION WANTED—ENERGETIC CASHier, bookkeeper, and correspondent; French and German; thoroughly experienced; age 32. Address K 345, Tribune.

SITUATION WANTED — THOROUGHLY EXperienced office man and executive; strong on correspondence and system. Address J 227, Tribune.

Salesmen and Solicitors.

SITUATION WANTED—SALESMAN; YOUNG man, 27 yrs.; city or traveling; hustler; ref. Address J 231, Tribune.

SITUATION WANTED—YOUNG MAN; SALES and office exp.; reliable. Address J 284, Tribune.

SITUATION WANTED—EXP. SALESMAN; CITY or road; best refs. Address L 509, Tribune.

SITUATIONS WANTED—MALE.

Salesmen and Solicitors.

SITUATION WANTED—STOCK SALESMAN; I am looking for good salable stock; have sold stock in Chicago; entree biggest people. No address. Commission basis. S. G. D., 365 East 23d-st.

SITUATION WANTED—SALESMAN; 15 YEARS' experience calling on corporations, manufacturers, and retailers; possessing ability, integrity, reference; reasonable salary or drawing account. Address J 355, Tribune.

SITUATION WANTED—YOUNG MAN, 24, COLlege graduate, not interested in commission propositions; if you need services of a live wire and want a clean cut, ambitious young man, A1 ref., address J 86, Tribune.

SITUATION WANTED—IF YOU WISH TO OPEN a market for your goods in New York on a strictly commission basis communicate with me at once. JACOB SILBER, Palmer house, Chicago.

SITUATION WANTED—YOUNG MAN, MARried; seven years' selling experience, now employed, wishes to connect with good company selling regular line or specialty; refs. Address J 211, Tribune.

SITUATION WANTED — ENTHUSIASTIC, ENergetic salesman, city or road; college grad.; exp. in real estate, filing cab., bldg. mat. Mr. C., 229 S. 54th-av., Cicero.

SITUATION WANTED—SALESMAN OR SOLICitor; years of experience; advertising preferred. Address K 394, Tribune.

SITUATION WANTED—SALESMAN, OFFICE exp.; or what have you? Address K 396, Tribune.

SITUATION WANTED—YOUNG MAN WITH five years' experience as road salesman, as city salesman or manager. Address K 271, Tribune.

SITUATION WANTED—YOUNG MAN, WITH 8 years' road experience, best of references, wants straight selling proposition. Address K 342, Tribune.

Boys.

SITUATION WANTED—STENO. BOY; 16; OFfice experience; $7. Address F L 429, Tribune.

Professions and Trades.

SITUATION WANTED — BY FIRST CLASS engineer and machinist; 20 years' experience; machine shop erecting and operating, electric ice and refrigeration; hotel and large power plant; experience water tube and tubular boilers; automatic stokers; not out of employment; no objections to leaving city; A1 references. L. D., 2210 W. Monroe-st. Phone West 2148.

YOUNG ENGINEER,

varied experience on contracting, engineering and special machinery and reports, college education; best references; open for engagement. Address K 477, Tribune.

APPLIANCE EXPERT.

Open for engagement; experienced in gas lighting, heating, and power; general engineering experience; college education. Address K 494, Tribune.

SITUATION WANTED—THOROUGHLY RELIAble and competent man to handle mailing on magazine or newspaper; fully acquainted with both stencil and typewriter systems; 15 years' experience in printing and publishing. Address K

WANTED—MALE HELP.
Professions and Trades.

GORDON PRESSMAN WANTED—Best in Chicago; top salary; state experience. Address F J 302, Tribune.

JOB PRINTER—A FIRST CLASS NONUNION all around man; steady position for right party; state experience and salary expected. Address F F 340 Tribune.

LATHERS—FOUR MEN WANTED AT 441 E. 42d-st.

MECHANICS, MACHINISTS, AND MOLDERS—First class; for confidential work in shops in various cities. Address K 405, Tribune.

MACHINIST—FIRST CLASS, AND AUTO REpairman. Stephens Motor Car Co., Indiana Harbor, Ind.

OPERATORS—SEVERAL EXPERIENCED; FOR Gisholt turret lathes, radial drills, vertical boring mills, milling machines, and engine lathes; none but first class men wanted. Apply corner 19th and Sangamon-sts., Friday, Mar. 22, 9:00 a. m. to 4:30 p. m. and Saturday, Mar. 23, 8:30 a. m. to 4:00 p. m.

NICKELPLATER—EXPERIENCED TO TAKE charge of a plant in a small city. Permanent position for a competent man. Give age, experience, and references. Address O X 4, Tribune.

PAPER CUTTER AND BINDER, 1ST CLASS unless man with lower-class experience, in a small shop. Address F F 281, Tribune.

PATTERN MAKERS—3, AT ONCE, FOR CAST iron stair works. LOVE BROS., Aurora, Ill.

PHOTO ENGRAVERS FOR OPEN SHOP; STATE experience and salary wanted. BOMANSKI ENGRAVING CO., New Orleans, La.

POLISHERS AND BUFFERS—MUST BE FIRST class men, sober, reliable and steady. Stamping and Tool Company, La Crosse, Wisconsin.

PRINTER—TWO-THIRDER, WITH EXPERIence on press and type. Herald Recorder, Maywood.

PRESSMAN—GORDON; MUST BE A1 MAN; good stock cutter sober, reliable, steady employment. Address F F 325, Tribune.

PRESSER—ON LADIES' CLOAKS AND SUITS. Jackson Cloak Co., 3d & State-st.

PRINTER—ALL ROUND MAN, TO LOCK UP forms. Foley Ry. Printing Co., Parsons, Kas.

SETTERS—FIRST CLASS—AND OPERATORS on Brown & Sharpe automatic screw machines. STEWART & CLARK, 1828 Diversey-blvd.

STORAGE BATTERY MAN—CAPABLE OF looking after discharge work. Lincoln Motor Vehicle Co., 2516 Cottage Grove-av.

SURVEYOR'S HELPER—ONE EXPERIENCED in use of transit; job staking lots in Michigan; immediate work, $3 per day and all expenses paid. Call Friday at 12:30 p. m. at 505 Hearst Bldg., cor. Madison and Market-sts.

TOOLMAKER WANTED — APPLY 561 S. Peoria-st.

TRAINING SCHOOL FOR PATTERN CUTTING and dressmaking; we teach you to cut your own patterns and make your own gowns. Call 1 to 4. MILLER, 1601 Clybourn-av., near Milwaukee-av.

UPSETTING MACHINE MAN—ACCUSTOMED to running 3½ in. Acme machine; steady work. Apply RYAN CAR CO., Hegewisch, Ill.

WATCHMAKER—FIRST CLASS, WITH FIRST class refs.; permanent. Address L 206, Tribune.

Salesmen, Solicitors, Etc.

A COMMISSION OF $1.00 ON A SALE OF $4.98; an article for which there is no competition; demand, which has been sold in Chicago at more than twice this figure; strongest advertising directly ahead of you in your territory and an unconditional guarantee; this is the proposition to which I will submit to salesmen having good references and show record of previous success. BLAKE OZIAS, room 708 Manhattan Bldg.

MEN—YOUNG, WITH KNOWLEDGE OF PRINTing; position to become salesmen in large paper house; splendid opportunity for men of ambition and fixed purpose; state age, experience, salary expected at start and references. Address F H 606, Tribune.

NEW YORK BOND HOUSE HAS VACANCY in Chicago office for man of unquestionable character and ability who can sell municipal bonds. Must have had at least two years' experience in bond business; exceptional opportunity for right man. Applications will be treated as strictly confidential and only those giving fullest particulars will be considered. Address F E 151, Tribune.

PAYMASTER CALCULATOR.

Sells wherever labor is employed. Does work of expensive machines. Retails $4.00 upward. Competent Sales Manager for this territory wanted. Most every kind of collieries. CALCULATOR SHOP, 183 N. Dearborn-st., Chicago.

PIANO SALESMEN—NONE BUT EXPERIENCED NEED APPLY; STATE REFERENCE AND SALARY WANTED. ADDRESS H X 151, TRIBUNE.

SALESMEN—OUR NEW COURSE IN HIGHER accounting leads to the degree of C. P. A. and is much sought after by bookkeepers, auditors and executives; terms reasonable; SPECIAL RATE THREE; average $100 per week; good opening for those who qualify. MR. WHITE OR MR. FLAGG, 1343 People's Gas Bldg.

SALESMEN WANTED — MEN CALLING ON the farmer direct to handle a side line; big commission; this line is good enough for a full line and a good man can earn from $250 to $400 per month; have territory open in Ill., Ind., Iowa, N. Dak., and Ohio; no experience requisite. Address Grass F G 326, Tribune.

SALESMEN—WANTED—FOUR MORE FOR CHIcago and six for outside territory; also two capable general agents; only high class specialty men who are receiving a liberal income considered. Address or apply AMERICAN SIGN COMPANY, Kalamazoo, Mich.

SALESMEN—TWO CHRISTIAN MEN BETWEEN 25 and 45, who are or can develop into successful salesmen, to sell on Sunday only; must be members of Protestant church; salary and commission. Call or address MR. MEDFORD, 7th floor, 318 W. Washington-st.

SALESMAN—A GOOD FURNITURE SALESMAN with a high grade line of high priced goods; must be well acquainted with city trade and conditions; a great opportunity for the right party. Address F E 291 Tribune.

SALESMEN—EXPERT TO SELL ATTRACTIVE advertising novelty to merchants; main or side line; only experienced men with first class references. RINGWAY COMPANY, 117 N. Dearborn-st., Chicago.

SALESMEN—TWO, FOR LOCAL PREMIUM subscription work among business men; proposition new; work permanent; only men of ability and strong personality considered. Call 8:30 to 12 a. m. 25 Kesner Bldg.

SALESMEN WANTED — WE MFG. THE VORtex Suction Cleaner and want general and local agents; retails $5.00 to $7.50; price to qualified men the lowest you ever heard of. BRADLEY, CLARK & CO., 1240 Monadnock Bldg., Chicago.

SALESMAN—TAILORING, TO GIVE SALES ON spring and summer line, at once; Illinois and adjacent states; fine line and good opportunity for competent man; state age, experience, and salary expected. Address B B 337, Tribune.

SALESMEN—2 ENERGETIC MEN FOR PERMAnent positions on road; successful experience as specialty salesman or solicitor desirable; commission proposition; expenses guaranteed; references. ELSE MANUFACTURING CO., Manhattan Bldg.

SALESMEN—CANDY—2 WANTED TO CALL on retail trade, city or road work; give full information as to experience, amount of sales, salary and references; all information treated confidential. Address B B 337, Tribune.

SALESMAN—BY MOTOR TRUCK MANUFACturer, thoroughly posted, on a strictly commission basis; demonstrating truck and driver furnished; you must be making good now and furnish best references. Address O T 41, Tribune.

SALESMEN—EXPERIENCED SPECIALTY RElief grocery trade Chicago; commission basis. THE T A SNIDER PRESERVE CO., 222 No. Wabash-av.

SALESMAN—EXPERIENCED ADVERTISING man. We advertise 56 lines. Liberal commissions. Address Artistic Ad. Co., 320 Broadway, New York City.

SALESMEN WANTED — TWO SPECIALTY salesmen; must be "live wires" and dress neatly. We show you how—free; investigate. Suite 306 Plymouth Bldg.

SALESMEN—2 SINGLE MEN, GENTILE, TO travel as salesmen with manager; salary and expenses. Apply Chicago Portrait Co., 500 S. Wabash-av., 9 a. m. Ask for BAUSCHER.

SALESMAN WANTED — COMPETENT, ACquainted with clothing trade in Mich. and Indiana; references and experience. Address L 588, Tribune.

SALESMANAGER—TO SELL SMALL TRACTS of farm land in Chicago; liberal commission contract; only experienced man with good references considered. Address F F 361, Tribune.

SALESMAN—THE ECONOMY SUPPLY CO. wants salesmen to present a money making proposition; big income assured. Room 606-6-7-8 Nelson Bldg.

SALESMEN — SPECIALTY, ENERGETIC young man for well known typewriter specialty; exceptional opportunity for right party; straight salary. Supply Co., 1240 Monadnock Block.

SALESMEN — TWO, SINGLE, GENTILE, TO travel with manager; salary and expenses. Apply Chicago Portrait Co., 500 S. Wabash-av., 9-10 a. m. today. Ask for BAUSCHER.

SALESMEN WANTED FOR CLUB ORGANIZAtion; new and attractive proposition; remunerative; large work pleasant. Call O'BRIEN, 6323 Sherman-st., 8th fl.

SALESMEN — WESTERN LAND SECURITIES Co., 1140 Harris Trust Bldg., KEEPS A FEW LAND SALESMEN BUSY. TURNISH YOURS.

SALESMAN—VARNISH—WITH CITY TRADE; no others need apply. Zion Varnish Co., 304 W. Randolph-st.

SALESMEN WANTED—TWO; FOR CITY AND suburbs, to sell our special union made overalls. Standard Overall Mfg. Co., 227 S. Market-st.

SALESMAN WANTED—EXPERIENCED, FOR merchant tailoring; steady employment for reliable man. 1232 W. Madison-st.

SALESMAN—VISITING MEN'S FURNISHING goods trade; state line jewelry specialties. Address L 102, Tribune.

SALESMAN—PRINTING, WELL EQUIPPED printing office, doing a general job business. Address F B 533, Tribune.

SALESMAN—HARPIST PREFERRED WHO IS willing to work on side. 3244 W. Wash.-blvd.

SOLICITORS—BY CHICAGO EVENING POST with land premium leads furnished; $25 per week and commission to right men. Apply 16 S Market-st., 3d floor.

SOLICITOR—DEVELOPMENT AGENCY OF A good new orders daily guaranteed; pays $2 per day; bigger results; bigger pay; new premiums; don't write; come. Sentinel Milwaukee.

SOLICITORS—TWO; MUST BE HUSTLERS; best appearance and good references essential; experience not necessary. Apply MR. WALKER, room 308, 333 S. Dearborn-st.

SOLICITORS — ATTENTION, EXPERIENCED magazine or newspaper solicitors, good live proposition. Call F. 9 a. m. R. 203 188 N. State-st.

WANTED—AT ONCE LIVE FIELD WORKERS; big money if you are a hustler. Call or write Modern Home and Savings Assn., 509-32 N. Clark.

WE ADVANCE $4 ON SUIT CLUB MEMBERS; guarantee satisfaction. K. 320, 116 S. Dearborn.

Agents.

AGENTS—

A $3.50 flyer puts you in business selling the latest, most wonderful, and powerful hand vacuum Cleaner in America; "PATENTED"; absolutely perfect; big money maker. Call or convinced or write. HOME VACUUM CLEANER CO., 1926-28 Wabash-av.

AGENTS — SOLICITORS — SELL THE EVIE, work champion vacuum cleaner; the most wonderful little machine in U. S.; 5 years' guarantee; every home needs it and thinks it very cheap at price $5; to agents $2.50. Our challenge to agents and competitors alike. We will pay you $50 if you can prove that there is on the market a better machine for the money. Write for terms. Don't delay. Go to it. THE EVIE WORK CHAMPION, 14 Huron-st., Chicago.

WANTED—EARN $60.00 OR MORE WEEKLY in commissions selling PERFECTION VENETIAN AWNINGS. No awning experience necessary; we will show how and furnish outfit, including pocket working model free of cost. Send no money now or later. Energetic hustlers getters of good character wanted. Address particulars vocation. PERFECTION AWNING CO., Goshen, Ind.

AGENTS WANTED TO SELL AIR BRUSH SHOW cards and high grade sheet music; big profits; $3 starts you. FANTUS, 33 S. Wells-st., Room 206.

AGENTS—MAKE BIG MONEY WITH OUR LINE — Permanent customers; regular income; we help you build profitable business in your territory. JOHN WOLF, P. O. Box 734, Sparta, Wis.

AGENTS—HEALTH AND ACCIDENT INSURance with NATURAL DEATH BENEFIT; still some territory; salary and commission. 508 Tacoma Bldg., Chicago.

AGENTS WANTED—TO REPRESENT ILLINOIS Live Stock Insurance Company, Verann Building, Chicago.

AGENTS—SOMETHING DIFFERENT. WRITE for special proposition.
LESLIE O. LEWIS, Downtown Mich.

WANTED—TWO GOOD AGENTS TO WORK ON commission. 616 Chemical Bldg., 111 W. Washington.

CANVASSERS WANTED—GOOD, FOR PORtraits; male and female. 3260 W. 12th-st.

Miscellaneous.

ALL WORKINGMEN NOTICE.

The board of supervisors of the city and county of San Francisco unanimously declared that there are at present in San Francisco a large number of unemployed and that the labor now available is more than sufficient to meet any demands, and that a considerable number of persons are warned all persons seeking employment against coming to San Francisco, since by so doing they are likely to be disappointed and forced to increase the army of unemployed among the people already there.

COUPLE—MARRIED, WITHOUT CHILDREN, to work on farm near Chicago; man must be good milker. Address L 305, Tribune.

ELEVATOR MAN—EXPERIENCED, COLORED, for Family Hotel. 1538 Wilson-av.

IF YOUR AGE IS BETWEEN 28 AND 45, your appearance is good and we decide you have the qualifications of a traveling salesman, we will teach you to sell our proposition, on which hundreds of men are making from $3,000 to $5,000 a year and will guarantee your expenses while learning; no previous selling experience necessary; references required. Address F F 418, Tribune.

FARM HELP—MARRIED OR SINGLE; SMALL farm. Inquire 1 to 3 p. m. 1 Dearborn-st., Room 1101.

HOUSEMAN—EXPERIENCED. 1538 N. Fairfield-av.

MAN—YOUNG; NEAT AND CLEAN; EXPERIenced in running two speed otis elevator.
CHICAGO MERCANTILE CO.,
159-171 N. MICHIGAN-AV.

MAN—YOUNG, AMBITIOUS, AND OF GOOD character, to start at bottom to learn the steel and iron business. Must be high school graduate or have equivalent education and furnish exceptional references; good opportunity for future. 906 Otis Elevator house, located on West Side. Address F J 227, Tribune.

MAN—YOUNG; TO ACT AS MODEL ON THE road for clothing house; must be at least 5 ft. 10½ inches tall, weigh between 145 and 155 pounds, and not over 25 years of age. Call 9 to 10 a. m. H. M. LINDENTHAL & SONS, 323 W. Jackson-blvd.

MAN—WHITE, FOR ELEVATOR STARTER; one who had experience preferred; middle aged could be utilized; elevator mail; permanent position to a capable man. THE WM. H. BLOCK CO., Indianapolis, Ind.

MAN—YOUNG, 20-25 YEARS OLD, FOR PHYSical instructions; must be well developed and weigh not less than 150 lbs. Apply after 9 a. m. 4th fl., 73 W. Randolph-st., bet. Clark and Dearborn.

MAN—ELDERLY, TO MAKE CITY COLLEGtions and sell grocery trade; must be able to furnish bond. Address, with reference, B F 307, Tribune.

MANAGERS—THE UNITED STATES STEEL Stamping Corporation wishes to engage 3 competent district managers for work in other cities. We want capable men who have not less than $100 a week; men who can employ and handle a force of salesmen to get maximum results by operating on our proven successful plan. Apply either in person or by letter to above company. Manhattan Bldg.

MARRIED COUPLE—YOUNG, WITHOUT CHILdren; room and board furnished; state age, nationality, experience, and salary expected. Address S 57, Tribune. Harbor, Mich.

MEN—ALSO BOYS; MEN WANTED FOR U. S. Army, unmarried; between ages of 18 and 35; must be citizens of U. S. or have first papers; of good character and temperate habits; who can speak, read, and write the English language; good health, clothing, and medical attendance free. For information apply at Recruiting Station, 208 S. Clark-st., 201 Federal Bldg., 19 Fifth-st., or 76 W. Van Buren-st., 720 S. Clark-st., 4078 Fifth-av., 14 S. Canal-st., 3127 S. State-st., 5139 Commercial-av., 406 S. Halsted-st., 767 W. Madison-st., 1961 Ellis, 1 Blue Island-av., Chicago, Ill., or the United States Army Recruiting Station, Milwaukee, Wis.

MEN—IN OFFICES, TO ACT AS OUR "SIlent" agent; liberal remuneration; high class proposition; no soliciting; state name of firm you are now with. Address F L 425, Tribune.

MEN—COLORED, TO LEARN THE AUTOMObile business; complete course, $25, including repairing and driving. 507 E. 63d-st.

MEN—2 YOUNG, LIVING IN VICINITY, AS ushers. Apply to MR. KEDZIE, Kedzie-av. Theater, Kedzie-av. and Madison-st.

PORTER—GLAMOUR THEATER, 63D NEAR Wentworth-av. Apply after 10 a. m.

Help Wanted with Investment.

SALESMEN—HIGH CLASS SALESMEN FOR high class proposition, capable of earning $100 week; Chicago territory; prefer one who can invest $1,000; company's stock; unusual possibility and permanency; monthly installments if desired; shares are $1; state age and experience. Address F F 357, Tribune.

WE WILL PAY A MAN OR WOMAN WITH $5,000 to $10,000 as salesman in the office of well established real estate firm. If not experienced, will instruct and guarantee income and investment. Position permanent. Address F F 467, Tribune.

FOUNDRYMAN WANTED — FIRST CLASS, practical, with $2,000 to $5,000, to take charge of and run a foundry having two or three steady customers with a tonnage of from 6 to 10 tons per day. Address F E 460, Tribune.

MEN—IN ILL. AND IND., TO TAKE EXCLUsive territory selling trade a staple article; large profits; quick repeats. COBB & CO., 325 River-st., Chicago.

STENOG.—ENERGETIC, AMBITIOUS YOUNG man; must invest $100; scenario instruction idea; full particulars at interview. Address T T 581, Tribune.

MAN—EXPERIENCED MOTION PICTURE MAchine and as treasurer; must have $500; money secured; good wages. Address O X 12, Tribune.

PARTY WANTED—ACTIVE, YOUNG, TO WORK on road; salary, expenses; must be able to invest $200; fully secured. Address F F 58, Tribune.

WOMAN WANTED TO ASSIST IN CARE OF child and light house work in small apartment. Phone Edgewater 3607.

Free Typewriter Employment Bureau.
BOOKKEEPER AND STENOGRAPHER—COMpetent, double entry, for permanent position in loop, with good, reliable concern; must have good references and of neat personality; salary $15-$18. Underwood machines. The Oliver Typewriter Company, 167 N. Dearborn-st.

STENOGRAPHER—HIGH CLASS; MALE, FOR sanitary district; $85. Underwood Typewriter Co.

Employment Agencies.

COST MAN AND SUPT. $1,800; MECH. ENGR. and supt., $1,500 to $2,400; advertising manager, $1,500; bookkeeper $1,200 to $1,800; head of trust dept. experience; accountant, $1,200; bookkeeper, $1 040 to $1,300; assistant bookkeeper, $600 to $720; stenographers, $900; stenographer and clerk, $780; Elliott-Fisher operator, $900; entry clerk, $780-$780; sand and gravel salesmen, $1,800; shipping clerk, $520.
THE FULTON-LANGE AGENCY
854 National Life Bldg., 29 S. La Salle-st.

BKKPRS. AND CLERKS.
STENOGS. AND BOYS.
It costs nothing to talk it over. Thousands of others placed. Costs only one week's salary. Under direction Business Men's Clearing House.
CRAIG EMPLOYMENT AGENCY,
507 Journal Bldg., 167 W. Washington-st.

BOOKKEEPER $1,200; STENOGRAPHERS, $100-$20; Ledger Clerks, $15-$18; Claim Clerk, elect. supp. $15; Ass. Bookkeeper, $15; Five Inv. Clerks, $40-$90; Typist, $15; Clerk and Typist, $10-$12; Boys over 18 years, $5-$6.
Merchants' Cler. Exch. 806, 20 N. La Salle-st.

SHIPPING CLERK, $15; 3 TYPISTS, $8-$10; OFfice boy used to figures, $10-$12; stock clerk, $8-$10; 12 office and errand girls, different jobs. Free registration. Call today. AMERICAN RAILWAY BUREAU, 904 Steger Bldg., 6 N. Clark.

ENGINEER, FIREMAN, PACKER, CABINET maker, sawyer, electrician, barman, bookkeeper, driver. 5th Ave. Emp. Office, 160 N. 5th-av., R. 202.

CLERICAL MAN, A1 AT FIGURES.....$30 to
CLERK, $18.....$18.00
AMERICAN EMPLOYMENT ASSOCIATION,
48 W. WASHINGTON-ST.

WANTED—MALE HELP.
Employment Agencies.

HIGH GRADE MEN.
EVERY POSITION LISTED
actually open, besides many more.
MEN, BAKER, AND CORRESP., $1,500; BKKPR. AND BAKER, $1,500; BKKPR. AND ASST. MGR., $1,200; BKKPR. AND ESTIMATOR, $900; printing, $750; BKKPR. $750; cutting; LEDGERMAN, $750; BKKPR. $720; BKKPR., $600-$660; BKKPR. AND STENOG., $720; BKKPR., $600; BKKPR. AND CORRESP., $780-$900; LEDGERMAN, $900-$1,200; STENOG., $720; STENOG., $720; STENOG., $720

HOUSEKEEPING ROOMS.

South Side.

317, 3D—TO RENT—1 OR 2 ELE... conn. rooms with lavatory; ... cafe one blk; priv. refined ...

6460—TO RENT—TWO ROOM... tleman, bus. woman; I. C. ...

4422 3D—TO RENT—ONE... nicely fur., small private fam... na car; breakfast optional.

...RTH-PL., E., 537, NEAR CLI... To Rent—2 and 3 room apart... t and cold water; range; ... $3.50 and $4.

...H-ST., E., 1222—TO RENT... complete for housek.; fur... ...ment; $3.50 and $4.

...ELLIS-AV., 3 LARGE HOU... ...ting of dining room furnish... ...kitchen, bedroom with private ... ...orch and everything essential ... ...nished. cozy apt.

...ARGE, LIGHT, WELL-FURN... ...ice, light; east exposure; bay ... ...; break. optional; ac. subway ... ...and 51st-st. ex. sts. Address ...

North Side.

...646—TO RENT—TWO BASEMENT... ...range, also front parlor.

...AV., 3814—TO RENT—HOUS... ...ern range sink; near Bismarck ...

...1265—TO RENT—3 NEWLY-FUR... ...; modern house; all conveni...

...1828—LA SALLE MANOR—2... ...s complete for housek.; strictly ... ...nsportation.

...1316—TO RENT—NICELY-FURN... ...le, single rooms, running water

...902, APT. M—TO RENT—SUN... ...; hskp. apt., phone, elevator

...K-AV., 4000—TO RENT—STEAM... ...opp. Lincoln Park; 2 to 50 ...

...D., 4415, BELL 1—TO RENT... ...nt rooms; Wilson sta.; reasonable

...1242—TO RENT—COMFORT... ...rooms, steam heat; 10 min. to ... ...; mod. light; walking ...

...R-AV., N., 4402—TO RENT—... ...rooms, light housek. apartments ... ...esidence; 1 block to L. To ...

West Side.

2109—TO RENT—HOUSEKEEPI... ...steam; bath; gas; water; ... ...ble.

ED—TO RENT—ROOMS.

...RENT—BY REP. GENTLEMAN... ...m, small family, South Side; ... ...Tribune.

...RENT—ROOM, ON NORTH SI... ...ance, reasonable. Address S ...

...RENT — AUTOMOBILE BAIL... ...room with congenial people; ... ...r m. Address K 409, Tribune.

AND LODGING—SOUTH.

...5540, THE NORTHROP—... ...h bed and porch; also 2 room ... ...table; I. C. cars. 5183 Midway.

...5151—MIDWAY 4858 ... ...h class modern home. ...av., billiard parlor, steam heat ...

...D., 3967, WARWICK MANS... ...ed outside southern rooms; ... ...pecially good table; finest ...

...01—PLEASANT ROOMS; EXCE... ...m; Kenwood L and I cars.

...TH-ST., E. 1222 — BEAUTIF... ...tories; large closets; private ... ...ec. elevator service; reasonable

...3917—PLEASANT FRONT ... ...outside single rooms.

...5466—ATTRACTIVE LOUNG... ...; every convenience; best trans...

...5406—CHOICE ACCOMMODA... ...rful residence; table the best in ... ...or surface. Hyde Pk. 3174.

...6221—NEWLY FURNISHED ... ...single rooms with board; for ...

...3D—PLEASANT ROOM; ... ...breakf. optional; ac. subway

...4 40TH-ST.—PLEASANT DOU... ...oining bath, in modern residence ... ...C. cars; exp., surface cars ... ...urnishings; family of refined ... ...refined business people who ... ...omforts of a well conducted ... ...Oakland 3501.

...2D — WILL RENT FINE ... ...overlooking lake and park; ... ...od home cooking.

...—LARGE FRONT RM. HEAT... ...quiet, cozy home; meals if ...

...5810. 1229 People's Gas Bldg.

...RENT—3842 LANGLEY-AV.—28 ROOM AND... janitor apt.; steam heat; suitable for rooming ... STANLEY K. GAGE, 54 W. Randolph. Cent. 3513.

...RENT—3740 GRAND-BLVD.. 10 ROOM MOD... ern steam heated home; 2 baths. STANLEY K. ... Randolph-st. Phone Central 3513.

...RENT—1232 E. 57TH-ST.—MODERN 7 R. ... ...se; all light rooms; rent $45.

...CREMIN & O'CONNOR, 105 N. Clark-st.

...RENT—10 ROOM HOUSE, PARK FRONT, ... Stewart-blvd. and 60th-st., $25. The Mer... ...ant Loan & Trust Co., 112 W. Adams-st.

...RENT—2544 MICHIGAN-AV., 16 ROOM RES... ...ence for business purposes, but not for board... ...house; inquire on premises.

...RENT—4618 DOUGLAS-BLVD., 10 R. MOD... ...ern; all conveniences; $50; commission to brokers. ...ouse; furnace; $50; commission to brokers.

TO RENT—HOUSES—NORTH.

...RENT—926 BELDEN-AV., 10 R. CORNER ... ...stone; steam and h. water included in price. Phone Lincoln 538

TO RENT—HOUSES—NORTHWEST.

...RENT—$25 PER MONTH—N. SPRINGFIELD-... ...nue, near Byron; 6 room house; furnace has ... ...will apply rent as purchase money. Owner. Address ... 160, Tribune.

TO RENT—HOUSES—WEST.

...RENT—1511 W. MONROE-ST.—GOOD 12 ... room house and 2 sty. brick barn; fine for room... ...houses; will make good terms for responsible ...tenant.

Chicago Title & Trust Co., Trustee.

...RENT—218-20 SHELDON-ST.. NR. LAKE... 2 10 room houses; fine for rooming; $25.00. ...EGER LENNOX & CO., 62 W. Washington-st.

...RENT—NORTH SIDE HOUSES TO PRIVATE ... families, $65 to $300 per month. MRS. E. W. ...CASE 35 N. Dearborn-st.

...RENT—4421 W. HARRISON-ST., 7 ROOMS; ... ...rn. heat; $32.50. OGDEN, SHELDON & CO.

TO RENT—HOUSES—SUBURBAN.

...RENT—HIGHLAND PARK HOUSES for the ... season, furnished or by the year. ... EUGENE S. & A. BOURNIQUE & CO., ... 701 First National Bank Bldg., ... Telephone Randolph 1873.

...RENT—GENTLEMAN'S COUNTRY PLACE; ... room house; modern barns, hennery, spacious ...rden, garden, drives, walks, trees, shrubbery. ...$3,000 year; possession April 15; 16 miles west. ...C. 2100, or Room 311, 826 River-st.

...RENT—WINNETKA—MODERN CEMENT 8 ... room houses; east of railroad; large living ...oms; 4-5 bedrooms. $70 rent. CASE & CO., 10 ...La Salle. Main 1001.

...RENT—HOUSES. FURNISHED AND UN... furnished at Highland Park and Ravinia. State ...ank. Telephone 263. J. M. DONSING

...RENT—GLENCOE, EAST OF R. R., FOR 2 ... years; 9 room house; 3 baths; sta... J. L. FLOYD, 35 N. Dearborn-st.

TO RENT—FURNISHED HOUSES.

...RENT—FURNISHED HOUSE, 8 ROOMS; ... porch; April 1 to Oct. 1; near university. I. C. ...press; refs. required. Phone Hyde Park 5573.

WANTED—TO RENT—HOUSES.

...WANTED—TO RENT—WIDOW WITH FURNI... ture would like to board owner for rent of mod... ...n house; city or nearby resort; privilege few ...oarders. Tel. Ravenswood 4703 Refs. exchanged.

...WANTED—TO RENT—BY APRIL 1ST, FURNI... ...shed bungalow or small house; must have ...atory on first floor; family two; best references. ...Address K 341, Tribune.

...WANTED—TO RENT—6 OR 7 ROOM HOUSE OR ... bungalow on long lease with water; Park Ridge, ...Glen Ellyn. Address J 534, Tribune.

...WANTED — TO RENT—FURNISHED HOUSE ... for summer season in Highland Park. Address ...Tribune.

...WANTED—TO RENT—A 15 OR 20 ROOM HOUSE ... south of 39th-st., suitable for a working boys' ...home. Answer to 1811 Prairie-av.

...WANTED — TO RENT — A MODERN 6 OR 7 ... room bungalow or cottage, Oak Park or Austin ...preferred. Address P F 387, Tribune.

...WANTED TO RENT—10 ROOM HOUSE, GOOD ... sized lot, north of Evanston; state price and de... ...scribe. Address K 447 Tribune.

...WANTED—TO RENT—SUBURBAN COTTAGE; ... Address K 426. Tribune.

TO RENT—SUMMER RESORTS.

...TO RENT—SUMMER HOME ON ONEKAMA ... Lake, Manistee Co., Michigan; flowing well, 7 ... rooms; furniture will be for sale. FRANK ...BISLOCK 4708 Racine-av., Chicago.

TO RENT—FLATS—SOUTH.

...TO RENT—CHEAPEST AND BEST FLATS OF ... S.: Varsity Bldg., 6104 Ellis-av.; one 4 room ...flat; also one 3 room basement flat; best of service. ...Janitor.

...TO RENT—6 ROOM APARTMENT, 2 BATHS; ... very large sun parlor; private garage; brick and ...cement; $70; possession on May 1st. 4713 For... ...tville-av.

...TO RENT—4148 BERKLEY-AV., 3D FLAT—... large light rooms; rent $32.50. Worth $35.00; ...possession at once. Phone 5108 Randolph. WHITE & COLEMAN, 54 W. Randolph-st.

...TO RENT—S. W. COR. 56TH-ST. AND DREXEL-... 6 room and alcove flat; close to park ...and U. of C.; heat and janitor service.

CHICAGO TITLE & TRUST CO., Trustee.

...TO RENT—HIGH GRADE APT., FINE BLDG., ...54th-av., 48th-st., cor., 6 r., $30; 7 r., $60; ...each; 4 flats; book now. 72-675. Steam heat.

...TO RENT—5408 PRAIRIE-AV., MOST DESIRA... ble furn. 4 room flats on S. S. steam, $38 up; ...best location. Phone 8785 Wentworth.

...TO RENT—MICHIGAN-BLVD., CONVENIENT ... to downtown, 6 room steam heated flats, $40. ...SIDE W. PERCE & CO. 54 W RANDOLPH-ST.

...TO RENT—228 E. 58TH- PL., STRICTLY MOD... ern 6 room apt.; all light rooms; nearly new; 1 ... floor; 2 bldg. Wash. Park; $37.50.

...TO RENT—63D AND MADISON-AV., 3 AND 4 ... room flats; steam heat, hot water, gas range, etc.; ...$18-$20. HOPKINS & LUTHER 1402 E. 63d-st.

...TO RENT—4005 DREXEL-BLVD.; 5 TO 8 RMS.; ... 1st; fine parlor floors; steam; bargains.

...TO RENT—APTS. 1ST CLASS, MODERN BLDG., ... 40th and Ingleside; 6 r., $31; 7 r., $35, 2d; snap...

TO RENT—FLATS—SOUTH.

FOR RENT—
NEW APARTMENTS KENWOOD AND HYDE PARK

READY FOR OCCUPANCY ON OR BEFORE MAY 1.

"ALBEMARLE TERRACE," 5514 TO 26 CORNELL-AV. DELIGHTFUL LOCATION, OVERLOOKING JACKSON PARK, convenient to L. C. express at 57th. 12 minutes' time downtown; 4, 5, 6 room apartments, $47.50 up.

N. W. COR. WASHINGTON-AV. AND 57TH-ST., ONE OF THE HANDSOMEST APARTMENT BLDGS. IN HYDE PARK; 6 to 9 rooms with 2 and 3 bathrooms, sun parlors, etc.

N. E. COR. GREENWOOD-AV. AND 52D-ST., ONE OF THE MOST ATTRACTIVE, MODERN BLDGS. IN HYDE PARK; 5 and 6 rooms, 2 bathrooms, private porches, every modern appointment; $60 up.

S. E. COR. WOODLAWN-AV. AND 53D-ST., 5 and 6 rooms, glassed in porch, 2 baths; large, elegant rooms, beautifully finished; high class, modern appointments; rents $55 up.

N. E. COR. JEFFERSON-AV. AND 52D-ST., 4 to 6 room apartments; convenient to I. C. express at 53d-st.; front porches; modern finish and equipments throughout; rents $37.50 up.

5546-48 WASHINGTON-AV. elegant 6 and 7 room apartments, 2 baths, SUN PARLORS, outside light in every room; costly interior finish; $71.50 up.

5412-14 WOODLAWN-AV., 6 rooms, 2 baths, private porches; $62.50 up.

S. W. COR. MADISON-AV. AND 56TH-ST., 5 rooms; ready for occupancy; $50.

4709-11 GREENWOOD-AV., 8 rooms, 3 baths, SUN PARLORS, PRIVATE PORCHES OPENING OFF DINING ROOM; choicest location in KENWOOD; $125.

4520 WOODLAWN-AV., one of the handsomest and most elegantly appointed bldgs. in KENWOOD, 14 rooms, 3 bathrooms, LARGE FRONT PORCHES AND SUN PARLORS; GARAGE; COMPLETED.

W. K. YOUNG & BRO.,

MARQUETTE BLDG., DEARBORN & ADAMS.
KENWOOD OFFICE, 47th and Lake-av.
HYDE PARK OFFICE, 53d and Washington-av.

EAST VIEW PARK

In Hyde Park, on the Lake Front. At 54th-st., midway between CHICAGO BEACH HOTEL and JACKSON PARK, overlooking LAKE MICHIGAN. Near Hyde Park ILLINOIS CENTRAL DEPOT, where all EXPRESS IN 10 MINUTE TRAINS, as well as all THROUGH and LOCAL trains stop. Also near 55th-st. electric cars, the UNIVERSITY OF CHICAGO, and the FIELD MUSEUM.

NEW APARTMENTS

5, 6, 7, AND 8 ROOMS.

2 AND 3 BATHS; SUN PARLORS; beautifully finished, finely appointed, thoroughly built, detached buildings, nearing completion.

READY APRIL 1
Plans, photos, and full particulars at our offices or at the buildings.
$65 to $120. Come today.

John A. Carroll & Bro.

53d and Jefferson-av. 80 N. La Salle-st.

On Drexel Blvd., New Bldg.

Special concessions to responsible tenant.
8 and 9 room apartment, n. w. corner of Drexel-blvd. and 45th-st.
Also 7 and 8 room apartments on 45th-st., near Drexel-blvd.
This building is located in the choicest residence district of Chicago, overlooking the flower beds of Drexel-blvd. The apartments are trimmed in genuine mahogany, white enamel, and other fancy woods; has 2 and 3 baths, tapestry walls, and very fine interior decorations. They must be seen to be appreciated.
8 rooms, 3 baths, on Drexel-blvd.....$88.33 mo.
9 rooms, 3 baths, on Drexel-blvd.....100.00 mo.
7 rooms, 2 baths, on 45th-st.....50.00 mo.
7 rooms, 2 baths, on 45th-st.....55.00 mo.
7 rooms, 2 baths, on 45th-st.....60.00 mo.
Included in the rentals are first class service in every respect and free use of automobile garage.
Apply to janitor at building and
ROBERT F. SCHENCK & CO.,
4301 Drexel-blvd. Oakland 1701.

New, Complete and Artistic 4 and 5 Room Apartments.

S. W. COR. GREEN and 70TH-STS.
READY FOR OCCUPANCY APRIL 15TH.
18 of the most complete, roomy, and handsome 4 and 5 room apartments in Chicago. Every room has direct daylight. Spacious private porches. Tiled bathrooms; white enameled plumbing fixtures. Rubbed mahogany trim. Bookcases. Sideboards. Consoles and console beds. Handsome combination gas and electric light fixtures. Artistically decorated. Steam heat and janitor service.

AGENT ON PREMISES.
MADLUNG & REIMANN,
133 W. WASHINGTON-ST.
6900 S. HALSTED-ST.

TO RENT—THE KAIL BLDG., COR. WASHINGTON-AV. and Midway, with all modern conveniences; steam heat, hot water, etc.
Two 3 room flats, 3d and 4th floors; separate baths and toilets; $20 and $25. Also
Two 7 room flats, 2d and 4th floors, $23 and $30. ALSO
THE STUCKER, 50 to 60 E. 50th-st., near Michigan-av., new modern bldg with latest accommodations; four 4 room flats, 1st and 2d fl., $30 and $32.50; janitors will show and receive applications. GEO. J. WILLIAMS, 326 River-st. Central 2100.

NEW BUILDING.

SEE THIS.

S. E. Cor. Lexington-av. and 62d-st., nearing completion, 4, 5, and 6 rooms; high class in every detail. Every apartment has PRIVATE FRONT and REAR PORCHES and BOOKCASES. Most attractive bldg. in Woodlawn; one block from elevated station. Agent on premises daily.
H. B. GLEASON & CO., 1632 E. 43d-st.
Telephone Kenwood 4197.

TO RENT—S. E. COR. 61ST AND GREENWOOD-AV., new and up to date 4 and 5 room apartments; extremely large rooms with lots of light.....$35-$42.50
S. w. cor. 50th and Jefferson-av., 4 and 7 room apartments, in very high class building. These flats cannot possibly be duplicated for price.....$40- 75.00
5443 Grand-blvd., cor. 38th-st., see janitor.....$45; will rent to good tenant for.....40.00
HENRY G. WELLS & CO., 25 N. Dearborn-st.

TO RENT — CHOICE MODERN APARTMENTS for occupancy May 1.
4124 S. 55th-st., 2d floor, 5 rooms.....$30.00
7450 Princeton-av., 2d floor, 5 rooms..... 32.50
7462 Princeton-av., 2d floor, 5 rooms..... 32.50
1005 E. 55th-st., 3d floor, 5 rooms..... 35.00
6124 South Park-av., 4 rooms.....$26 to 27.00
6204 South Park-av., 4 rooms.....$27 to 28.50
4700 Grand-blvd., 2 rooms, 3d floor..... 27.50
T. E. WELLS, 160 W. Jackson-blvd. Wabash 3592.

TO RENT—FREE TO MAY 1ST—THE EDMONTON, cor. Stewart-av. and 72d-st., Hamilton Park; new building; modern, high class 5 and 6 room apartments; private front and rear porches; all light rooms; 5 rms., $37.50 and $40; 6 rms., $42.50 and $45. Janitor will show daily and evenings. FREDERICK J. FADNER,
Phone Rand. 1964. 8 S. Dearborn-st.

TO RENT—GEORGIAN COURT BLDG., N. E. cor. 55th-st. and Indiana-av.; beautiful 4 and 5 room flats; all rooms outside light; conveniently located to South Side L and Washington Park; price $37.50 to $45.
63d and Washington-av. JAMES G. BARSALOUX.

TO RENT—PEMBERTON BLDG., 63TH-ST. AND Washington-av.; modern 7 room apt.; all rooms large and light; conveniently located to Jackson Park, L. C., and L.; price $35.
63d and Washington-av. JAMES G. BARSALOUX.

TO RENT—4417-4419 CALUMET-AV.—
Choice 7 room modern flats; "L" and surface transportation; good service; fine yard. Inquire 3d flat, 4419.
CHICAGO TITLE & TRUST CO.

TO RENT—529 OAKWOOD-BLVD., NEAR KENwood "L" station, beautiful new corner 6 room apts.; private verandas; decorations to suit. See janitor.

TO RENT—4408 MICHIGAN-BLVD., 8 ROOM modern apartment, steam heat, janitor service; front and rear porches; all light rooms; $55; worth $80. Apply first apartment.

TO RENT—BRIGHT, MODERN, 7-8 ROOM APARTMENTS, 5454-60 GREENWOOD-AV. APPLY CHAS. EATON, 1019 E. 54TH-PL. H. P. 990.

TO RENT—5 ROOM FLAT, 4224 OAKENWALD-AV.; steam heat; electric light; most convenient transportation on South Side; 10th car, "L," and City Hall; $32.50. Ready April 1st.

TO RENT — S. E. COR. 61ST-ST. AND KIMBARK-AV., 5-6 room apartments, just completed; front porches. $42.50-$67.50. B. B. REDFIELD 246 63d-st. Tel. Stewart 3442

TO RENT—5 ROOM APT., 74TH-ST. AND 6T. Lawrence-av., for janitor service and $20 a month rent.
R. J. BUSCH, 563 E. 67th-st. Oakland 316.

TO RENT—7 ROOM MODERN APARTMENT IN HARLEWOOD FLOORS. OPEN FOR INSPECTION SUNDAY AND ALL WEEK; POSSESSION IMMEDIATELY; $50. 315 E. 33RD-ST., APT. A.

TO RENT—4634 VINCENNES-AV., ELEGANT 6 and 7 room cor. apts., all outside; 4 bedrooms; 1st class yard; L. exp., surf.; $42.50, $47.50, $50.

TO RENT—4939 MICHIGAN-AV., MODERN 6 room apt.; $40. J. C. LINN, 112 W. Adams-st. Tel. 1107 Randolph.

TO RENT—4055 GRAND-BLVD., 1ST APT., HIGHEST GRADE 7 ROOM ON BLVD. PHONE MONROE 81 OR APPLY JANITOR.

TO RENT—4, 5, AND 6 ROOM FLATS, NEW buildings; good location.
R. J. BUSCH, 555 E. 47th-st. Oakland 316.

TO RENT—HIGH GRADE 6 AND 7 ROOM apts.; 2 baths, rent $60 and $75.
R. J. BUSCH, 555 E. 47th-st. Oakland 316.

TO RENT—5845 LANGLEY-AV., 7 ROOMS; STM. heat; light and airy apartments; $42.50.
STANLEY K. GAGE, 54 W. Randolph, 3513 Cent.

TO RENT—BEAUTIFUL, HIGH CLASS 9 ROOM apts., 2 baths; all large, light rooms; $70 to $90. 3800-02 Grand-blvd., cor. 38th-st., see janitor.

TO RENT—WEST AND LEXINGTON-AV. MODern 6 room apt.; $32.50. J. C. LINN, 112 W. Adams-st. Tel. 1107 Randolph.

TO RENT—3731 LANGLEY. LIGHT, AIRY 4 room flats, $25; fine value for money; steam, etc.

TO RENT—NEW 3 AND 5 R. APT. STEAM. 421 E. 35th-st.

TO RENT — WARM, MODERN 5 R. APT. $25; also cafe. 3826 Rhodes-av. Tel. Royer Apts.

TO RENT—LARGE 6 ROOM 2D APT., BLK. TO L. New dec. 6131 Lexington-av.

TO RENT—BEVEL STEAM FLATS, N. E. COR. 60th and Ingleside; 6 r., $31; 7 r., $35, 2d; snap.

TO RENT—FLATS—SOUTH.

NEW GRAND BOULEVARD APARTMENTS WITH SUN PARLORS.

S. E. COR. 46TH-ST. AND GRAND-BLVD.
Ready for occupancy now.
Beautiful interior finish and decorations.
Latest plumbing—vacuum cleaner.

ALSO

4410 TO 4420 GRAND-BLVD.
6 AND 7 ROOMS AND SUN PARLOR.
Will be ready April 1st.

The above buildings contain the finest and most attractive apartments for rent in the city. Transportation—Elevated express, 10 min. to city. Also 47th-st. and Indiana-av. surface lines. Agents at both bldgs. daily.

WM. KIRK & CO.,
428 E. 47th-st., nr. Grand-blvd.
TEL. OAK. 905.

Parkdale Apartments,

S. E. Cor. 60th and S. Park-av.,

OVERLOOKING BEAUTIFUL WASHINGTON PARK.
ONE AND ONE-HALF BLOCKS FROM 61ST-ST. "L" PASSENGERS 20 MINUTES TO THE LOOP; EXPRESS TRAINS.

NEW APARTMENTS.

FOUR, FIVE, AND SIX ROOMS.
HIGH CLASS MODERN APARTMENTS. ALL LATEST FIXTURES—BOOKCASES, FIRE-PLACES, AND PRIVATE PORCHES. SIX ROOM APARTMENTS HAVE TWO BATHS. PRICES $58.00 UP.
READY NOW FOR OCCUPANCY.

O. F. SMITH & CO.,
302 E. 55th-st. Oak. 126.

NEW FLATS READY NOW.

5011-17 Drexel-blvd.—New 11 r. apartment; 2 sun parlors; 3 baths; $45 up; nothing like them on the South Side. Open today. Agent at bldg.
N. w. cor. Michigan-blvd. and 44th-st., 6 and 7 r.; 2 baths; sun parlor, etc.; ready to move into at once; rent.....$70 up
4935 Michigan-blvd., 7 rooms, 2 and 3 baths; ready for possession now; rent.....$80 up
4600 Lawrence-av., 5 and 6 rooms, front porches; possession March 1; rent.....$42½ to $50
S. e. cor. 41st and Prairie-av., 5 r.; front porches; ready now; rent.....$42½ up
DeAPAERT & KRAMER, 25 N. Dearborn-st.
Branch office, 47th and Calumet-av.
47th-st. office open
Sundays
and
Evenings.
Send for Booklet. Contains
All sizes flats, stores, houses.

TO RENT—HYDE PARK AND KENWOOD APARTMENTS.

4616 Madison-av., 1st, 8 rooms.....$110.00
4820 Madison-av., 3d, 5 rooms..... 45.00
5001 Madison-av., 3d, 9 rooms..... 95.00
5201 Woodlawn-av., 3d, 6 rooms..... 45.00
5205 Woodlawn-av., 2d, 6 rooms..... 45.00
5207 Woodlawn-av., 1st, 6 rooms..... 45.00
5305 Woodlawn-av., 1st, 5 rooms..... 35.00
5312 Cornell-av., 1st, 8 rooms..... 80.00
5321 Dorchester-av., 1st, 6 rooms..... 50.00
5329 Kimbark-av., 1st, 6 rooms..... 45.00
5465 Jefferson-av., 2d, 7 rooms..... 40.00
5465 Jefferson-av., 3d, 7 rooms..... 40.00
56th and Washington-av., 2d and 3d, 6 rooms 40.00
HYDE PARK REALTY CO.
53d-st., near I. C. station. Tel. H. P. 1468.

COOPER, FARWELL & ELLINWOOD

25 N. DEARBORN-ST.

MODERN APARTMENTS.

5157 PRAIRIE-AV., 4 R.....$35.00
4432 CALUMET-AV., 3d, 4 R..... 37.50
4434 CALUMET, 3d, 4 R..... 37.50
4030 CALUMET, 1st, 4 R..... 32.50
5046 CALUMET, 2d, 6 R..... 40.00

TO RENT — WOODLAWN-AV. AND 46TH—ATTRACTIVE AND POPULAR PRICED APARTMENTS in the most desirable residence section of Kenwood. Building set back 40 ft.
NEW INTERIOR FINISH.
NEW PLUMBING.
NEW DECORATION.
MODERN APPOINTMENTS THROUGHOUT.
6 rooms, $47.50.
7 rooms, 2 baths, $55.00.
8 rooms, 2 baths, cor., $65.00.
OPEN FOR INSPECTION.
W. K. YOUNG & BRO., 47th and Lake-av.

TO RENT—READY APRIL 1—NEW BUILDING, S. w. corner 54th and Calumet-av.; 6 room apartments of 4 and 5 rooms; combination console, wall beds; $35 to $45; agent on premises.
NEWBURY, 8 S. Dearborn-st.

New High Grade Apts.

5546-8 WASHINGTON-AV.
In Hyde Park, near L. C. R. R. and Jackson Park and University of Chicago; now ready for occupancy; 6 and 7 rooms with 2 baths and sun parlor; elegantly appointed; all extra large rooms with outside light; high grade in every particular; $60 to $90. Agent on premises.

307 E. 46TH ST.

NEAR PRAIRIE-AV. THE "STONINGTON."
Fine 4 room steam heated apt.
See janitor of building or phone
Harrison 6470. MR. CARLSON.

FOR RENT—
5010 DREXEL BLVD.

VERY LARGE AND PERFECTLY LIGHTED 11 ROOM APARTMENT; ELEGANTLY PLANNED AND ARRANGED; NONE BETTER ON AVENUE. APPLY TO OWNER, A. KUH, 1ST APT.

TO RENT—
5520-3843 MICHIGAN-AV.
APARTMENT TO RENT IN THIS HIGH GRADE NEW BUILDING; 8 VERY LARGE ROOMS; PRIVATE PORCHES; TWO BATHS; ALL ROOMS OUTSIDE; FILTERED WATER THROUGHOUT; VACUUM CLEANERS; RENT $150.00 A MONTH. INQUIRE OF JANITOR.

TO RENT—READY APRIL 10TH—10 BEAUTIful 4 room flats; combination console-wall beds, tile bath, steam heat, etc., $32.50. See agent on premises N. W. Cor. 50th and Green-sts., or
G. G. NEWBURY & CO., 8 S. Dearborn-st.

TO RENT—3824 SOUTH PARK-AV., 1ST.
Overlooking Washington Park.
Rent free to May 1st.
Elegant 8 room flat; solid mahogany woodwork; 2 brick fireplaces; billiard room; outside sleeping porch; 2 lavatories. Also 8 room flat for $65; one year lease. Apply DIEBL, First Apt.

TO RENT—8 ROOM STEAM HEATED FLATS; all light rooms; gas ranges; electric lights; hardwood floors. See janitor.
4504 Vincennes-av., 2d floor.....$30
4506 Vincennes-av., 2d and 3d floors.....35
EDWIN ROMBERG, 30 N. LA SALLE-ST.

TO RENT — MODERN 4, 5, 6, AND 7 ROOM apts., located east of I. C., between 65th and 67th-sts.; price, $40 to $50.
JAMES G. BARSALOUX,
63d and Washington-av. Hyde Park 10.
Send for our printed list.

TO RENT—VERY LARGE ROOM APART.
4604-6 MENTOR 4520 and 4522 LAKE-AV.
7 ROOMS AND BATH, MODERN, VERY HIGH GRADE; FINEST HARDWOOD FINISH; $60 and $65 per mo.
W. A. BOND & CO., 25 N. Dearborn-st.

TO RENT—5623-9 WASHINGTON-AV.—
6 and 7 room apartments; electric light, modern; near I. C. express trains, and university; open; $40-$45.
AUSTIN H. PARKER,
Phone H. P. 136. 3500 E. 57th-st.

TO RENT—
6026 Woodlawn-av., 7 rooms and alcove.....$50.00
5008 Vincennes-av., 6 rooms..... 46.50
4850 Champlain-av., 6 rooms..... 32.50
724 E. 45th-st., 6 rooms, nr. Cottage..... 30.00
6446 Kimbark-av., 6 rooms..... 40.00
HOLTON, SEELYE & CO., 140 S. Dearborn-st.

TO RENT—4822-24 GRAND-BLVD., 8 ROOMS, very light, 2 baths, thoroughly modern every respect; will decorate to suit tenant; vacant now. Concession to good tenant.
WM. KIRK & CO., 428 E. 47th-st. Oak. 905-6.

TO RENT—3612-14-16 LAKE-AV., MODERN 1ST and 2d 7 and 8 room apartments for quiet people at moderate rental; $40 and $45; no roomers; no piano; no children; I. C. and Cottage Gr. Tel. Douglas 3034.

TO RENT—4841 MADISON-AV., 1ST AND 3D floor, 8 rooms; $37.50 and $60.00.
4361-3 Greenwood-av., 2d flat, 7 rooms, $70.
H. F. NORCOTT & CO.,
Oakland 1301-2. 1007 East 43d-st.

TO RENT—S. E. COR. 48TH-ST. AND EVANSav. best 6 and 7 room flats; all light; close to Washington Park; fine janitor service; good transportation. Janitor on premises.
CHICAGO TITLE & TRUST CO., Trustee.

TO RENT—4022 GRENELEF-AV., IN ROOM FLAT; 2d floor south; steam heat; electric lights; excellent trans.; possession April 1st; $36.
Phone Wentworth 4176.

TO RENT—HIGH CLASS 8 RM. APT., $75; IN beautiful 2 apt. bldg.; new, modern in every respect; front and rear porches. Open for inspection. 5312 Woodlawn-av.

TO RENT—COR. OAKWOOD-BLVD. AND ELlis-av., 2 and 3 rm. apts.; disappearing bed; 3 rms. equal to 5; best in city. Open for inspection.
G. O. GORDON. Phone Douglas 907.

TO RENT — 3150 VERNON-AV., NEW BLDG., high grade 5 room heated apts.; janitor; $37.50 and $40. McCLELLAN & POPE, 21 Sist-st.

TO RENT—MOD. 6 RM. STEAM HEAT. 719 E. 50th-st. Rent $45. Apply to janitor or owner, 117 S. Hamilton-av. Free rent to May 1.

TO RENT—6961 EGGLESTON-AV.; NEWLY decorated, light, 6 and 7 rm. flats; near L and Rock Island; $22; free rent to April 7.

TO RENT—4721 AND 25 LANGLEY-AV. VERY fine 8 room flats, all conveniences, steam, hot water, polished floors; good transp.; $37.50 and $40; TO RENT—4727 LANGLEY-AV., 6 R. APT., 2D FL. large, 16x18; new carpets. 3622 Vincennes-av. r.

TO RENT—FLATS—NORTH.

W. K. YOUNG & BRO.,
NORTH SHORE OFFICE,
4001 Sheridan Road.

[At Sheridan-rd. Elevated station.]
—HEADQUARTERS FOR—
—NORTH SHORE PROPERTY—

Send for list of APARTMENTS and HOUSES FOR RENT and FOR SALE in the most desirable sections of the NORTH SHORE from LINCOLN PARK to EDGEWATER, along the SHERIDAN DRIVE on the line of the ELEVATED. Number of new buildings ready for occupancy this spring. Telephone 1107 Lake View.

NEW APARTMENTS.
3928 TO 3940 PINE GROVE-AV.
JUST NORTH OF SHERIDAN-ROAD.
COMMANDING UNOBSTRUCTED VIEW OF THE LAKE.
CONVENIENT TO SHERIDAN-ROAD STA. OF THE NORTHWESTERN ELEVATED AND Surface Line cars on EVANSTON-AV.
7 rooms, with 2 and 3 bathrooms, inclosed SUN PARLORS and SLEEPING PORCHES.
Fireplaces, book cases.
COMPLETE IN EVERY MODERN APPOINTMENT.
Ready for occupancy April 15th.
Rents $100.
Floor plans at our office.

6 Rooms, $37.50

477 DEMING-PL., NEAR CLARK.

Beautiful location
Near LAKE and LINCOLN PARK.
Well kept building.
20 minutes to loop.

2321 NORTH CLARK-ST.,
6 rooms.....$37.50.
Janitor will show.
All large, light rooms.

COOPER, FARWELL & ELLINWOOD.
25 N. Dearborn-st.

752-54 Buena Ave.

N. E. Cor. Buena and Clarendon.
Overlooking Lake Michigan.
7 AND 9 ROOMS, 2 AND 3 BATHS.

Most modern and beautifully appointed apartments on the North Side.
Large inclosed front and rear sleeping and breakfast porches.
Prices $100 to $160.
Agent on premises.

G. H. GOTTSCHALK & COMPANY,
69 W. Washington-st. Randolph 2076.

TO RENT—THE ELMHURST, 497 WRIGHTwood-av., four of Pine Grove-av., very choice, one 6 room fl. 2d fl., $55; pos. April 1. Two 5 room flats, 1st and 2d floors, $40 and $45.
Also
THE CLOVER, 1114 Leland-av., cor. Winthrop-av., one 4 r. flat, 3d fl., $32.50. Two 5 r. flats, 2d and 3d fl., $32.50.
ALSO
THE MALDEN, 4654 Malden-st., s. w. cor. Leland, one 4 and one 5 room flat, 2d and 3d floors; $30 and $35.
Also
DAVIS BLDG., 4474 Winthrop-av., cor. Ainslie, one 4 r., flat, 3d fl., $30. One 5 r. flat, 1st fl., $32.50.
Courteous janitor will be found at bldgs. to show flats. GEO. J. WILLIAMS, 326 River-st. C. 2100.

TO RENT—
Choice North Shore Flats.
5757 Winthrop-av., 4 r., porch.....$40.00
5803 Winthrop-av., 4 r., porch..... 35.00
5216 Rosedale-av., 4 r..... 35.00
1243 Thorndale-av., 4 r..... 32.50
1056 Ardmore-av., 4 r..... 32.50
6001 Magnolia-av., 5 r., porch..... 40.00
1451-53 Ridge-av., 5 r., porch.....$37.50-
5432 Southport-av., 5 r., porch..... 42.00
5807 Winthrop-av., 5 r., porch..... 50.00
5821-7 Winthrop-av., 6 rooms, sun parlor and 2 baths..... 65.00
5811-15 Winthrop-av., 6 rooms, 2 baths, sun parlor and sleeping porch..... 75.00
REAL ESTATE DEPT. EDGEWATER BANK.
Real Est. Dept. Edge. 985. 5545 Evanston-av.

TO RENT—LAKE VIEW-AV.
Overlooking Lincoln Park and lake.
10 room apartment.
Living room 36x17 feet.
Six bedrooms.
Two baths and 2 extra toilets and lavatories.
$125 per month.
Also 5 and 6 room apartments.
Hot water heat.
$50 to $60 per month.
M. D. MATTESON, 2616 Lake View-av.
Phone Lincoln 3544.

TO RENT—ANTON MYERS.
Modern flat floor, 6 rooms, cor.....$42.50
Inside, light, 6 rooms.....40.00
Very choice modern 4 rooms.....32.50
Modern 1st floor, 5 rooms.....30.00
Kenmore and Irving Park-blvd.
3949 Sheridan-rd. Lake View 476.

TO RENT—4-8 ROOMS. $40 TO $106.
The Chateau offers 3 out of 75 high class apts.: 5 rms., $50; 6, $55; 8 room cor., 2 baths, 4 toilets, blvd. front, 2 front to private pk., with lagoon; aviary screened and glassed sleeping porches. FUCHS, L. V. 325, 813 Sheridan-rd. cor. Clarendon-av., 2 blks. to lake. L. 3 to surface lines.

TO RENT—7 ROOM APARTMENT IN THE beautiful bldg., 2682 Lake View-av.; all outside, sunny, large rooms, modern, overlooking lake; private park and the lake; best transportation; also 6 room apartment 522 Wrightwood-av., modern, front and rear porches; free on 3 sides; large rooms; sun all sides.

TO RENT—ROGERS PARK—MODERN FLATS. 4

TO RENT—FLOORS AND LOFTS.

GUNTHER BUILDING,
Northwest Corner Wabash-av. and Harmon Court.

Finest daylight store and floors, 80x165, to be wished. Electric passenger and freight elevators; all modern improvements; rents half inside of the loop prices; strictly fireproof. The economy in insurance and saving in light will pay half your rent. Over one hundred thousand people pass this building daily. All plate glass windows front, side and rear. Building insurance only 20 cents.
CARPENTER & COMPANY,
N. W. COR. CLARK AND MADISON.
STRAUS BLDG. PHONE FRANKLIN 868.

TO RENT— FLOORS.
NEW
ST. CLAIR BUILDING.
N. W. COR. ERIE AND ST. CLAIR-STS.
3 short blocks east of State-st.

Large windows all sides. Beautiful daylight. Passenger and freight elevators. Steam heat. Big shipping court. Very low insurance. Sprinkler valve alarm. Supervision.

VERY REASONABLE RENT.

BOWES REALTY CO.
30 North La Salle-st. Main 2161.

WANTED—STORES, OFFICES, LOFTS.

WANTED—TO RENT—OFFICE, JEWELRY engraving trade; near 31st-st., east of Wabash-av.; $12 month. Address K 594, Tribune.

WANTE—TO RENT—TO SUBLET—ABOUT 500 sq. ft., near Union station; use of phone. Name lowest price. A. S. BILGER, 112 W. Adams-st.

WANTED—TO RENT—PUBLIC ACCOUNTANT wants office in suite centrally located in loop, about $30. Telephone Central 3623.

TO RENT—MANFACTUR'G PROPERTY.

TO RENT— —BRADLEY BUILDINGS.

FOURTH FLOOR, 60X150; LIGHT ON 4 SIDES.

Power, heat, frt. and pass. ele.; best of shipping facilities. Apply on premises.
J. HARLEY BRADLEY,
Office: 217 N. Desplaines-st.
Or Phone Monroe 146.

TO RENT—FOUR STORY BRICK FACTORY, conveniently located to railroads and to the downtown district; size of building 50x112 ft.; lot 113x165 ft.; floor space about 22,000 ft.; suitable for woodworkers; power may be given. May let; location, Elizabeth and Fulton-sts. Call or write to OTTO BERGMANN, Agt., 1422 First National Bank.

TO RENT—WE HAVE A COMPLETE LIST OF BUILDINGS, STORES AND LOFTS IN ALL BUSINESS DISTRICTS OF THE CITY, WITH POWER AND SWITCH TRACK.

ROUNDS & WETTEN, 108 S. LA SALLE-ST.
THE TEMPLE. PHONE MAIN 3834.

TO RENT—560-562 MONROE, NR. CLINTON; 2 stories and high basement; heavy mill; 40x190; good light; two electric elevators; two large boilers; low rent and possession to suit; com. to brokers. FRANK S. PAGIN & CO., 32 W. Washington-st.

TO RENT—2521 S. HALSTED-ST. 2 STORY and basement brick; fine light mfg.; store; 25x100. Stanley K. Gage, 54 W. Randolph. 3513 Cent.

TO RENT—HALLS.

TO RENT — BUSH TEMPLE, N. CLARK-ST. and Chicago-av., beautifully equipped lodge halls for dances, banquets and parties.
C. SPOFFORD, Agent. Phone North 1181.

TO RENT—HALL, $4.50 NIGHT UP; 3 BEAUTIFUL DREXEL HALLS, 40TH-ST.-COTTAGE, FOR LODGES, DANCES, LECTURES, CARD PARTIES; LARGE HALL, $15. 3937 Cottage Grove-av.

TO RENT—OAKLAND MUSIC HALL, 3937 COTTAGE GROVE-AV., for dances, stage for theatricals. HOLTON, SEELIG & CO., 140 S. Dearborn-st.

TO RENT—HOTELS.

TO RENT—H. S. CLARK-ST., HOTEL FIFTY rooms; ten year lease; steam heat.
J. G. KIRK & CO., 209 S. La Salle-st.

TO RENT—BARNS AND GARAGES.

TO RENT—GARAGE—
$206-12 Lake-av.....$200.00
CHICAGO REALTY & RENTING CO.,
69 Washington-st.

TO RENT — GARAGE, 80X100 N. OF 147TH, only $150 mo.; st. ht.; also other locations. A. J. MONTAGUE & SON, 23 N. Dearborn. Cent. 5012.

TO RENT—LARGE WARM BARN, 33X25; WATER on premises; rent reas. 1635 N. 40th-ct.

TO RENT—BARN, 17 STALLS, WAGON ROOM and office. 545-7 W. Fulton-st.

TO RENT—BASEMENTS.

TO RENT—FOR BARBER SHOP, 61 W. RANDOLPH-ST., 30x20; attractive proposition for rent; good light basement. JORDOCK, JAMES & CO., Exclusive Agts., 17 N. La Salle-st. Auto. 32-622.

TO RENT—MISCELLANEOUS.

TO RENT—BUILDING, STORES AND FLOORS in all parts of the city. Send for list.
WILLIS & FRANKENSTEIN 65 N. Dearborn-st.

STORE AND OFFICE FIXTURES.

SODA OUTFIT—
A complete outfit, sanitary and up to date; a real beauty; worth $450.
Price, $150, delivered.
JAC. LEDERER,
644-648 W. Madison-st. Phone Monroe 2496.
2 blocks west of Northwestern depot.

GUTTMAN STORE FIXTURE CO.
Manufacturers of all kinds of store and office fixtures. Also used fixtures for any kind of store or office. 25 new and used latest style soda fountains. Gutman Picture Co., 624 S. Wabash-av. Tel. Harrison 4035.

JULIUS BENDER,
901-905-907-909-911 W. Madison-st.
TELEPHONE MONROE 1712.
Manufacturer of and jobber in store and office fixtures; second hand fixtures of every description. Terms; Cash or time.

THE LARGEST LINE OF NEW AND USED desks, chairs, tables, filing cabinets, safes, and other office furniture in the city, and prices to suit every man. R. Sabath Desk Co., 436 S. Desplaines-st.

ROLL TOP, FLAT TOP, TYPEWRITER, AND bookkeepers' desks; chairs, filing devices, etc. Taken in trade or for cash. Send for catalog.
FRANKLIN DESK FACTORY, 26 E. Jackson-blvd.

STORE FIXTURES OF EVERY DESCRIPTION, new and used, at lowest prices in Chicago. Get our prices before you buy. Cash or time.
CHAS. BENDER CO., 608 to 614 Wells-st.

FOR SALE—NATIONAL CASH REGISTER; registers from 1c to $9.99; price $50. 3056 Racine-av.

SODA FOUNTAINS, UP TO DATE, ICELESS, AT the lowest prices; terms, cash or easy payments. American Store Fixture Co., 121-123-125 S. Halsted.

DESKS, CHAIRS PUBLIC SEATING, LODGE, library, and club furniture; low prices; quick sales. ETTEFORD, 5th floor McClurg Bldg.

DESKS, CHAIRS, PARTITIONS, SAFES, ETC.; filing cabinets, tables, counters, shelving bought and sold. P. CASEY'S SONS, 173 N. 5th-av.

DESKS, SAFES, TYPEWRITERS.
OFFICE FURNITURE LESS THAN COST.
HESLOP-ETLAND DESK CO., 218 W. Lake-av.

FOR SALE—ROLLER TOP OAK DESK, 48 INCH; price $13.50. 1515 Manhattan Bldg. Har. 1461.

FOR SALE—WALL CASES FOR MILLINERY OR tailoring. 3112 S. Halsted-st.

SAFES.

HALL'S SAFES, MOSLER SAFES, DIEBOLD Safes. The largest stock of first class new and second hand safes in the city.
DONNELL SAFE COMPANY,
227 Washington-st. Telephone Main 2782

BEST PLACE TO BUT NEW OR 2D HAND safes at the right price is at SABATH SAFE CO., 189 W. Lake-st. All makes; all sizes.

LARGEST STOCK NEW AND SECOND HAND safes in the city. DIEBOLD SAFE AND LOCK CO., 122 S. 6th-st. Established 50 years.

SAFES NEW AND SECOND HAND, ALL SIZES, at lowest prices. R. Sabath Desk Co., 436 S. Dearborn-st.

BARGAINS IN SAFES, ALL MAKES, HESLOP-ETLAND DESK CO., 218 N. 5th-av.

CLEANERS AND DYERS.

AUG. SCHWARZ [ESTAB. 1868]. GENERAL cleaner and dyer of all garments, carpets and rugs; prompt service; 3 stores, 109-11 W. Illinois-st., 12 N. Dearborn-st., 1468 W. Madison. Main 3626.

DAVID WEBER, EXPERT DYER AND CLEANER. Main office, 3523-3525 State-st.; 1615 E. 53d, 2010 Michigan-av., 120 E. 23d-st., 1 Monroe-st. [Palmer House Block.]. Telephone Douglas 824.

CLOTHING, FURS, ETC.

TO RENT—BRAND NEW DRESS SUITS, TUXedos, Prince Alberts. T. C. SCHAFFNER, 139 N. State-st., opp. Field's. Central 4875.

FUR MANUFACTURERS' CLEARING SALE—Coats, capes, etc.; sale at cost; entire stock must be sold this month. Koehler, 120 Republic Bldg.

REAL ESTATE—CENTRAL.

FOR SALE—3 STORY BRICK, 1 STORE AND 2 7 r. flats; fine location; rent $1,100; price $8,500 for quick sale.
BARTLETT & REED, 1028 Chicago Opera House.

FOR SALE—FOR QUICK ACTION WILL SACrifice downtown leasehold with over ten years to run, which will average over $5,000 per year profit during the term. Address F E 109, Tribune.

FOR SALE—A NEW BUSINESS BLOCK, STORES and offices; rents $8,500 per year; price $60,000; good ground value; owner. Address F L 248, Tribune.

REAL ESTATE—SOUTH SIDE.

TWO FLAT BUILDING,
7032 VINCENNES-AV.

PRICE, $6,500. EASY PAYMENTS.
This building, just completed, is a handsome combination of Hanover red and white enameled brick and will never look old; mosaic floors in vestibuse and bath; birch, mahogany, and oak finish; sideboards, mantels, individual porches; special gas fixtures and wall decorations; open plumbing and tubular furnaces; one flat rented and other ready for purchaser of building; must be sold this week. Open daily for inspection.
C. P. CALDWELL, owner,
Telephone Oakland 2209. 4429 Michigan-av.

FOR SALE—ONE OF THE
BEST LOTS IN HYDE PARK.
for 3 apartment bldg.
66X118, ON GREENWOOD-AV.,
NEAR 52D. BLDG LINE NO RESTRICTIONS.
7 and 8 room apartments, with private garages.
Will rent for $100 to $125 month.
PRICE $5,000
W. K. YOUNG & BRO., Marquette Bldg.,
Dearborn and Adams.

FOR SALE—FINEST LOCATION
IN HYDE PARK FOR
HIGH CLASS GARAGE AND LIVERY.
60x118 on Cottage Grove-av.
east front, about 100 ft. north 51st,
with alley on 3 sides.
—12,000 sq. ft.—
GROUND $16,000 00
W. K. YOUNG & BRO., Marquette Bldg.,
Dearborn and Adams.

FOR SALE—IN WOODLAWN, 2 STORY STONE front house, large colonial porch, hardwood finish throughout, gas and electric light, hot water heat, open plumbing, near Jackson Park and L. C. To close an estate, we are authorized to sell this house for two-thirds its value.
JAMES J. BARSALOUX,
63d and Washington-av. Hyde Park 10.

FOR SALE—S. E. COR. MICHIGAN-BLVD. & 34th-st., 3 story modern brick and stone house, containing 15 rooms; lot 80x143½ ft.; Michigan-blvd. corners are getting scarce and becoming very valuable. Here's a snap for quick sale.
EUGENE A. BOURNIQUE & CO.,
701 First National Bank Bldg.
Telephone Randolph 1678.

FOR SALE—$547 WASHINGTON-AV.
Detached residence, 11 rooms, 2 baths; hardwood floors; electric light; newly decorated throughout. Lot 50x150. Convenient to the University and the best transportation facilities, and a bargain at $10,000, lot alone worth $8,000. Easy terms.
W. K. YOUNG & BRO., 55th and Washington-av.

DEAN'S BARGAINS.

We have exclusive handling of 200 lots in Windsor Park, west of South Shore drive, from $300 to $2,000. Send for our list of bargains, we call.
FRANK L. DEAN & CO., 1444 Unity Bldg.
Branch 7409 Railroad-av.

FOR SALE—CHOICE LOTS IN OUR 63D AND Western Avenue Subdivision. All improvements. Including water PAVING in and paid for.
Card will bring you plat and prices, and map of Chicago, showing boulevard and park system.
COBE & McKINNON,
800 First National Bank Bldg.

FOR SALE—NOTHING LIKE IT IN HYDE PARK 6 and 6 room brick steam; corner; close to 3 garages; refrigerators; gas and electricity; lot 27½; an ideal home; near Jackson Park; rental $80.00. If sold this month, $7,100.
HAYDEN & STONE,
Phone Wentworth 288. 6326 Halsted-st.

FOR SALE—IF YOU WANT A BARGAIN SEE THIS
50x116 ft. Kimbark-av., 5 63d-st. with 9 room house; worth $11,000; will sacrifice for $8,700.
S. F. SCHRODER & CO., 837 E. 63d-st.

FOR SALE—INVESTMENT PAID BACK IN 2 years from profits of my flat building; near Washington park; $4,000 cash will handle it; might take some trade.
LISTER, 350 E. 60th-st.
Phone Normal 7827.

FOR SALE—TO COLORED PEOPLE.
Only $200 down, balance monthly, buys 2 flat bldg., 5 and 6 rooms, with bath and gas. Ada-st., nr. 63d-st. Price, $1,800.
F. L. LANGRIDGE,
7 W. 47th-st., S. W. cor. State-st.

FOR SALE—NEW SIX FLAT BUILDING. Individual flat porches; six and seven rooms and two bathrooms in each apartment; hardwood finish; steam heat; rental $4,200; mortgage $15,000; 5½%; price $39,000; lot 50x167. GRAPPERHAUS, RUSSELL & CO., 1346 E. 63d-st. Tel. H. Pk. 2676.

FOR SALE—NEAR 46TH AND GRAND-BLVD.—8 room stone front; hardwood finish; good condition; mtg. $3,000; on account of death, widow wishes to leave city and will sacrifice equity for quick sale.
JAMES ADAMS & CO., 69 W. Washington-st.

FOR SALE—MAKE REASONABLE CASH OFfer, 4 flats, 442 W. 46th-st. Rents $336.
H. E. McCORMICK.

N. W. COR. 78TH AND S. HALSTED-STS. WHAT, WHERE, WHEN—IN REAL ESTATE.

FOR SALE—LADY NEEDING MONEY SAYS sell her 6 room STONE FRONT RESIDENCE; cost $9,000; our price $4,000 on easy terms. If you want a bargain see us quick. ELMER E. BALDWIN & CO., 8452 Indiana-av.

FOR SALE—5536 AND 42 MADISON-AV., TWO fine flats, 6 and 7 rooms and 11 rooms large flat; inspect property and if interested will make attractive price.
E. A. CUMMINGS & CO., 40 N. Dearborn-st.

FOR SALE—FINE TWELVE FLAT BUILDING; INCOME $1,980; PRICE $22,000; $7,000 CASH REQUIRED; NETS OVER 25% ON INVESTMENT. P. A. COONEY, 5624 SOUTH PARK-AV.

FOR SALE—VACANT. BUILDERS SEE US for a rare bargain in a few corners, well located, in Hyde Park.
HYDE PARK REALTY CO.,
53d-st., near I. C. Station. Tel. H. P. 1468.

FOR SALE—KENWOOD 3 FLAT; STEAM HEAT; 2 flats, floor and finish; stone front; an up to date building; 6-7-7 rms., RENTS, $1,200. This is a decided bargain at $8,500.
CHESHIRE & SHOTWELL, 4304 Cottage Grove.

FOR SALE—STORE AND FLAT BUILDING netting 12%, with increasing values assured; state 4304 Cottage Grove, nr. 24th; price $15,000; terms. FURLONG & SCHROEDER, 2133 Indiana-av.

FOR SALE—CHAMPLAIN-AV., NEAR 48TH-ST., modern stone front, hot water heat, 10 room residence; price $10,000; sacrifice for quick sale.
W. H. McCLELLAN, 29 E. 31st-st.

FOR SALE—BRICK BLDG. 3 FLATS, 8 ROOMS each; Langley-av., near 43d; gas and bath; annual rental $510; price only $2,700.
J. S. SHEARER & CO., 4255 Cottage Grove-av.

FOR SALE—SPECIAL BARGAIN—MICHIGAN-av. corner north of 43d-st.
O. F. SMITH & CO.,
Exclusive Agents. 302 E. 55th-st.

FOR SALE—ELEGANT 6 FLAT BLDG., INCOME $3,360. PRICE $30,000; $7,000 CASH REQUIRED; OVER 25% NET RETURN ON INVESTMENT. P. A. COONEY, 5624 SO. PARK-AV.

FOR SALE—2 FLAT, 5 AND 6 ROOMS, STOVE heat, near L and surface lines; rent $42 month; price $3,300 for quick deal.
S. F. SCHRODER & CO., 837 E. 63d-st.

FOR SALE — NEW 2 FLAT BUILDING, 7254 Lafayette-av. Bargain. Easy payments; large, light rooms. ROBERT E. BARBEE, 69th-st. and Wentworth-av. Phone Went. 637.

FOR SALE—SPECIAL HOUSE BARGAINS IN KENWOOD. $6,000 to $4,500, for 8 and 10 room modern homes. Phone or write for list.
C. R. GLEASON & CO., 1052 E. 43d-st.

FOR SALE — $1,000 CASH OR $1,200 TERMS takes modern 1 room cottage in fine condition; good neighborhood; chicken house; 30 min. Polk-st. sta., 5c fare. 3431 W. 53d-pl.

FOR SALE—BARGAIN—NEW 21 APT. BLDG., corner, 4, 5, and 6 rooms; rental $10,020; mtg. $42,500; price, price $75,000. GRAPPERHAUS & BEHLEN CO., 1346 E. 63d-st. Tel. H. Pk. 2676.

FOR SALE—EAST WASHINGTON-PK., MODern 6 flat, S. H. Hd. Wd. floors; in fine condition; rental $2,400; bargain; $15,000. W. M. BRINKMAN 3119 Indiana-av.

FOR SALE—FOR QUICK RESULTS LIST YOUR for sale or rent property with MURRAY, ANDERSON & TERRELL, 3101 State-st.

FOR SALE—BARGAIN—10 ROOM AUBURN Park residence; oak trim and floors; furnace; 40 ft. lot; $5,000. HAYDEN & STONE, 6326 Halsted.

FOR SALE—$6,000 SPECIAL QUICK SALE South Side real estate; immediate results, 10 to 60 days. McCLUN, 218 W. 63d-st.

FOR SALE—AT A BARGAIN—3 FLATS AND store; State, near 40th-st. Petlin Realty Co., 342 E. 39th-st.

FOR SALE—S. E. COR. 77TH AND GREEN-ST., ripe for improvement; special low price.
R. AND E. HART, 62 W. Washington-st.

FOR SALE—LADY NEEDING MONEY SAYS sell her 6 room STONE FRONT RESIDENCE; cost $9,000; our price $4,000 on easy terms. If you want a bargain see us quick. ELMER E. BALDWIN & CO., 8452 Indiana-av.

FOR SALE—$4X100 FT., VACANT. 1 BLK from Argyle sta. N. W. ry.; ½ blk. W. Evanston-av. $1,785; worth $2,200. Address F L 61, Tribune.

FOR SALE—BARGAIN—MOD. 2 APT. BLDG. Edgewater. Inquire 5628 Winthrop-av. 1st flat.

FOR SALE—4530 DOVER-ST.—3 R. HOUSE, 2 baths; gas location; sacrifice; terms; owner.

FOR SALE—RAVENSWOOD—MY EQUITY IN 80 ft. lot; bargain. Address F 306, Tribune.

FOR SALE—BARGAIN—HOUSE AT 1115 OLIVE-st. Use Owner on the premises.

REAL ESTATE—SOUTH SIDE.

BRICK TWO FLATS

GOOD—MODERN—RIGHT PRICE.
CONVENIENT TERMS.
SEE THEM. SEE US.

5756 S. ELIZABETH-ST.
One year old.
Large brick porch.
PRICE $8,250.

6030 KIMBARK-AV.
PRICE $5,550.

5930 EMERALD-AV.
Hot water heat.
PRICE $6,200.

5740 EMERALD-AV.,
with large barn.
PRICE $5,500.

Might consider some trades.
COOPER, FARWELL & ELLINWOOD,
28 N. Dearborn-st.

FOR SALE—
HANDSOME MODERN RESIDENCE,
S. E. COR. PARNELL-AV. AND 56TH-ST.
BLOCK FROM JACKSON PARK AND THE LAKE.
House contains 12 rooms, 3 bathrooms.
Lot 95x160.
Beautifully finished in costly woods.
Hot water heat. New plumbing.
New interior finish. New decorations.
In perfect condition throughout.
Price $25,000.
About the actual value of the ground.
Property could not be duplicated under $40,000.
Open for inspection today.
W. K. YOUNG & BRO., Marquette Bldg.
Dearborn and Adams.

FOR SALE—WHY PAY RENT WHEN YOU CAN get REAL HOME as well as a FUTURE INVESTMENT, 10 minutes' ride to the loop and 5 blocks from the lake in the
NEW BUSINESS DISTRICT.

A BEAUTIFUL 10 room semi-detached stone and brick residence, finished in hardwood, with ELEGANT APPOINTMENTS throughout; price $10,000; $3,000 cash required, balance like rent.
ELMER E. BALDWIN & CO., 8452 Indiana-av.

FOR SALE—
BIGGEST BARGAIN IN CHICAGO.
—123X340.
State-st., running through to Wabash-av., north of 61st-st.
—80 acres—

This is No Price At All for this large piece of property, suitable for stores and flats, warehouse, stable, garage, or a light manufacturing.
JOHN F. WALLACE & CO., 82 W. Washington-st.

FOR SALE—
Brown stone front residence.
Price $6,500.
Oakenwald-av., near 45th-st.; oak trim, open plumbing, furnace heat, gas and electric. Will arrange terms to suit.
Ph. Oakland 36. Merchants Bank, 4640 State-st.

FOR SALE—OR EXCHANGE—VACANT—
75 feet, cor Armour-av. and 44th-st.
225 feet, cor. Vincennes-av. and 130th-st.
50 feet, cor. Diversey-blvd. near Lincoln.
25 ft. Halsted-st. near 78th-st.
3528-30 Wentworth-av., improved.
C. E. ROBINSON, 2344 Michigan-av.

FOR SALE— NON-RESIDENT
Owner will sell
6 flat building
for best offer
Nr. Grand-blvd. over $9,000.
S. H. NEWMAN, HARRIS TRUST BLDG.,
111 W. Monroe-st. Phone Rand. 1184.

FOR SALE—
Three story brick.
Price $4,700.
Three flats, 6-6-6 rooms, bath, toilet, and gas. Will accept $1,300 down. 3611 Fifth-av.
Ph. Oakland 36. Merchants Bank, 4640 State-st.

FOR SALE—THREE STORY MODERN BRICK house; 8 rooms; corner; 50 ft. East End-av., near Jackson Park; beautiful location.
EUGENE A. BOURNIQUE & CO.,
701 First National Bank Bldg.
Telephone Randolph 1678.

FOR SALE—OWNER, NOW LIVING IN NEW York, will sell for $5,000 an 8 room, stone front brick residence on Greenwood-av., south of 63d-st.; oak floors and trim downstairs; console, plate rail, two fireplaces; might consider proposition requiring cash payment. Address F 307, Tribune.

FOR SALE—BIG INCOME, LITTLE EXPENSE, small investment; actual rent $504.00; stove heat; look at it today. 2947 Van Buren-st.; store, flat and cottage in rear. Make us a fair offer.
G. E. SCHINDLER & CO., 5018 S. Western-av.

FOR SALE—2 FLAT, FRAME, STONE FOUNdation furnace, h. w. floors, storm sash, screened and windowed porch, laundry, light rooms, 40 ft. a front. Hamilton Park. Accept auto pt. pay.; $14.-250. Owner. Address F 268, Tribune.

FOR SALE—FLAT, BLDG., FRONT PORCHES; 6 and 7 rooms; hardwood finish; steam heat; rental $3,090; price, $21,500; mtg., $18,000, 5½ per cent. GRAPPERHAUS RUSSELL & CO., 1346 E. 63d-st. Tel. Hyde Park 2676.

FOR SALE—PRICE $4,500; TERMS OR CASH; 9 room home, newly decorated; ready to move into; near I. C. R. R. and 55th-st. cars; investigate.
JAMES W. EASTLAND & CO.,
1045 First Natl. Bank Bldg. Tel. Central 360.

FOR SALE—ELEGANT SIX FLAT BUILDING; INCOME $3,420. each apartment has hardwood finish; steam heat; rental $4,200; mortgage $15,000; 5½%; price $39,000; lot 50x167. GRAPPERHAUS, RUSSELL & CO., 1346 E. 63d-st. Tel. H. Pk. 2676.

FOR SALE—NEAR 46TH AND GRAND-BLVD.—8 room stone front; hardwood finish; good condition; mtg. $3,000; on account of death, widow wishes to leave city and will sacrifice equity for quick sale.
JAMES ADAMS & CO., 69 W. Washington-st.

FOR SALE—MAKE REASONABLE CASH OFfer, 4 flats, 442 W. 46th-st. Rents $336.
H. E. McCORMICK.

N. W. COR. 78TH AND S. HALSTED-STS. WHAT, WHERE, WHEN—IN REAL ESTATE.

FOR SALE—LADY NEEDING MONEY SAYS sell her 6 room STONE FRONT RESIDENCE; cost $9,000; our price $4,000 on easy terms. If you want a bargain see us quick. ELMER E. BALDWIN & CO., 8452 Indiana-av.

FOR SALE—BUSINESS CORNER, GRAND-blvd. and 39th-st. New stores and flats, income $15,000; can be had at a bargain; some exchange. W. A. PRIDMORE 321 Title & Trust Bldg.

FOR SALE—3 FLAT BLDG.; 6, 6, 8 EACH; STONE front; rent $59 monthly; near D. Park; owner must leave city around May 1 for Europe; make offer. Address E C 240, Tribune.

REAL ESTATE—WEST SIDE.

FOR SALE—$4,500 FOR 7 ROOM BRICK RESIdence on 25 ft. lot; Madison-av., near 48th-st.; ideal surroundings; new furnace; modern bath; laundry; hardwood floors downstairs; 3 mantels; two blocks to Ill. Central. The property is an ideal conception of home and comfort in its truest sense.
74 W. Washington-st. Phone Cent. 327.

FOR SALE—A SNAP—TWO FLATS, FURNACE heat, hardwood finish, stone front, solidly constructed, 2 flat brick building on Harvard-st., near Loomis; rents 2 flat bldg., h. w. heat; price $4,750. R. G. EMMEL, 524 Reaper Block. Phone Randolph 5264.

FOR SALE—50% TO 100% ON YOUR MONEY AN-nually. I have a large number of choice income bargains which I will sell on easy terms, netting you at least 50%. LEON WEIL, 69 W. Washington-st.

FOR SALE—THE BEST VACANT CORNER ON 12th-st., near Keeler-av.; size 72x167; this corner will be worth double in a short time. Also 50 feet of vacant land on near Central Park-av. Phone Owner, Lawndale 6510.

FOR SALE—OR LEASE—ONE OF THE FINEST business corners west of Douglas Park; fine location for a saloon, druggist, grocer, butcher or baker. HADKE, 3068 W. 12th-st. Telephone Lawndale 0296.

FOR SALE — A BARGAIN, $8,800. HOUSE, 8 rooms, well lighted, 1 blk. south of Jackson-blvd. Hardwood finish, open plumbing, cement basement, furnace heat, 2 blks. west of car barns, 4 street car lines, Met. L. 3343 Gladys-av. Owner.

FOR SALE—FRONTING DOUGLAS PARK—3 story and basement, stone front, 6 and 6 room flats, steam heat; owner leaving city; price for quick sale, $5,700. KOUPAL & POLKA, 3756 Ogden-av.

FOR SALE—A BARGAIN—CENTER-AV., S. OF MADISON-ST. Good brick improvements; stove heat. Rental $1,660 per year. Price $13,500. EDWARD H. PETERS & CO., 76 W. MONROE-ST.

FOR SALE—FINE LOCATION FOR GROCERY and market; 4 w. cor. 40th-av. and Fillmore-st.; first time offered; act quick. MARTIN, 1409, 69 W. Washington-st.

FOR SALE—REAL ESTATE.
LOANS—INSURANCE.
FURNER & ESCHERT,
8148 W. Madison-st. Phone Austin 441.

FOR SALE—OR EXCHANGE—NEW, MODERN 2 flat, 2521 Colorado-av.; hot water heat; rent $570 year. Open for inspection. Apply A. H. RYAN, 3513 Col.-av. or tel. Drexel 6764.

FOR SALE—$4X100 FT., VACANT. 1 BLK from Argyle sta. N. W. ry.; ½ blk. W. Evanston-av. $1,785; worth $2,200. Address F L 61, Tribune.

FOR SALE—BARGAIN—MOD. 2 APT. BLDG. Edgewater. Inquire 5628 Winthrop-av. 1st flat.

FOR SALE—4530 DOVER-ST.—3 R. HOUSE, 2 baths; gas location; sacrifice; terms; owner.

FOR SALE—RAVENSWOOD—MY EQUITY IN 80 ft. lot; bargain. Address F 306, Tribune.

FOR SALE—BARGAIN—HOUSE AT 1115 OLIVE-st. Use Owner on the premises.

REAL ESTATE—NORTH SIDE.

FOR SALE—28 ROOM STEAM HEAT HOUSE, arranged for rooming, La Salle, north of Division, renting for $415 per month net to owner; price $11,000; only $1,500 cash required.
15 room detached house, hot water heat, Dearborn-av., near Goethe-st., east front; $12,000; terms.
648 Grace-st., elegant modern 8 flat, one 7 r., two 5 r., solid brown stone front, overlooking the lake, lot 25x166. rents for $156 monthly; this is the biggest bargain ever offered in this exclusive neighborhood; $3,500 cash required.
HOBBS, Exclusive Agent,
307 Bush Temple. Phone North 4460.

FOR SALE—
BARGAINS IN LAKE VIEW VACANT.
Clark-st., nr. Byron, 25x125, $1,400.
Clark-st., nr. Grace, 25x125, $1,400.
Roscoe-st., nr. Evanston-av., 45x168, $85.
Aldine-av., nr. Evanston-av., 30x160, $90.
Aldine-av., nr. Sheridan-rd., 88x160, $160.
GAMMAGE & SMITH, 3266 N. Clark-st. Graceland 2476.

FOR SALE—EDGEWATER VACANT—
Choicest location in city for apartments, 2½ blocks east of Argyle L station.
40x123 on Argyle, opposite homes..... $ 5,000
40x118 on Margate, for 3 flat bldg..... 2,200
60x125 on Ainslie-st., for 6 flat bldg..... 6,000
60x123 on Argyle-st., for 6 flat bldg..... 6,000
110x142, S. E. cor. Sheridan and Argyle, only.. 20,000
B. B. CLOVER & BRO., 69 W. Washington-st.

FOR SALE—LAKE VIEW MODERN TWO FLAT building, 6 room flats, furnace and stove heat, on fine street north of Wrightwood and east of Lincoln and Sheffield-avs., near L station; rents, $480; price $4,900, for quick sale; will take back mortgage to suit. GEO. W. STEVENS, Owner, 606 Ashland Block. Phone Rand. 3491. Residence Edgw. 2795.

FOR SALE—OWNER MUST SELL; MUST HAVE cash; will sell for $5,000 an 8 room, stone front brick residence on Greenwood-av., south of 63d-st.; oak floors and trim downstairs; console, plate rail, two fireplaces; might consider proposition requiring cash payment. Address F 307, Tribune.

FOR SALE—CORNELIA-AV., NR. SOUTHPORT-av. "L" station, 6 flat corner bldg., 4, 5, and 6 rooms; steam heat, tile bath, modern in every way; rent $772; price $9,000; will take vacant lot as part-payment. GAMAGE & SMITH, 3266 N. Clark-st. Graceland 2476.

FOR SALE—ROGERS PARK—7 ROOM MODERN frame house, large living room; close to elevated, surface line, and good school; splendid proposition for a home; only $6,200.
EUGENE A. BOURNIQUE & CO.,
1334 Morse-av., near Rogers Park "L" station.

FOR SALE—NICE, COZY 8 ROOM HOUSE ON Magnolia-av., north of Foster. Large lot; for immediate sale owner will take $7,000. HENRY E. STRASHEIM & CO. Edge. 393 and 5302, 5026 Evanston-av., ½ blk. Argyle "L" sta.

FOR SALE—A 3 STORY STONE FRONT FLAT building on N. Clark-st., near Wrightwood; rents $1,620; mtg. $11,500. Can be arranged to suit. OLIVER L. WATSON, Exclusive Agents,
167 W. Washington-st.

FOR SALE— BARGAIN.
Excellent 50 ft. corner ripe for apartments; must position sell at once; price $160 per ft. Address F 317, Tribune.

FOR SALE—NEW 7 R. STUCCO BUNGALOWS, Chase and Central-sts., Rogers Park, $4,000 and up. S. ROGERS TOURY, Owner, 116 N. La Salle-st.

FOR SALE—WE HELP YOU GET YOUR HOME; small payment on one of our lots starts the plan. WM. E. HARMON & CO., 202 So. Dearborn-st.

FOR SALE—NORTH EDGEWATER 2 APARTment building; 5 and 6 rooms; steam heat; only $7,500. BARTON & CO., 1154 Granville-av.

REAL ESTATE—NORTH SIDE.

FOR SALE—BY OWNER, 9 RM. RESIDENCE; one of the finest in Sheridan Pk.; hardwood finish, tile bath, garage, peach and cherry trees, currant bushes; terms reas. Ph. Edgewater 1850.

FOR SALE—EDGEWATER—2 APARTMENT building; 6 rooms each; hot water heating; fine surroundings; view of the lake; $14,000. SCHUBERT & SPRINGER, 1135 Bryn Mawr-av. Tel. Edge. 3345.

FOR SALE—ROGERS PARK; PRATT-BLVD., 9 room, good, modern house; elegant plumbing; 50 ft. lot; cost $12,000; sell cheap. Address F F 318, Tribune.

FOR SALE — MUST GO AT ONCE. 618 N. MAYfair, large frame church in good condition. Make offer. C. A. CARLSON, Trustee. 2300 W. Huron-st.

FOR SALE—TO CLOSE ESTATE—E. CORNER Division and Hoyne, being 2 stores on Division and 3 flat brick building on Hoyne. MAX J. RIESE, Executor. 818 Reaper Block.

FOR SALE—BARGAINS IN FLAT BLDGS. AND dwellings near Garfield and Douglas Parks.
JOHN T. O'CONNELL, 69 Washington-st.

FOR SALE—WEST SIDE RESIDENCE; EVERYthing modern, 14 rooms with garage and 3 room flat; cost $26,000; sell cheap. Address F F 318, Tribune.

FOR SALE — MUST GO AT ONCE. 618 N. MAYfair, large frame church in good condition. Make offer. C. A. CARLSON, Trustee. 2300 W. Huron-st.

FOR SALE—6 FLAT INVESTMENT, BEST north of Wilson-av. and new, modern bldg.; price only $16,500; mtge. $8,500. See this for a real bargain. Phone Edgewater 7066.
B. B. CLOVER & BRO. Exclusive Agents,
69 W. Washington-st.

FOR SALE—4 FLATS, STONE FRONT, NEAR Center-st. "L" sta.; oak trim, large baths, china closets, electric light; bldg. 6 yrs. old. Owner paid $9,000 8 years ago; will take $7,750. Make us an offer quick. Open Sundays. COOK & WECKERLIN, Lincoln 1900. Larrabee, near North-av.

FOR SALE—ROGERS PARK SNAPS—
Beautifully wooded lots in Birchwood district, near lake and elevated sta.; paved streets; $60 per foot. Price will increase soon. Some big bargains in corner lots.
BEN LOWENMEYER, Clark-st. and Farwell-av.

FOR SALE—CORNELIA-AV., NR. SOUTHPORT-av. "L" station, 6 flat corner bldg., 4, 5, and 6 rooms; steam heat, tile bath, modern in every way; rent $772; price $9,000; will take vacant lot as part-payment. GAMAGE & SMITH, 3266 N. Clark-st. Graceland 2476.

FOR SALE—ROGERS PARK—7 ROOM MODERN frame house, large living room; close to elevated, surface line, and good school; splendid proposition for a home; only $6,200.
EUGENE A. BOURNIQUE & CO.,
1334 Morse-av., near Rogers Park "L" station.

FOR SALE—NICE, COZY 8 ROOM HOUSE ON Magnolia-av., north of Foster. Large lot; for immediate sale owner will take $7,000. HENRY E. STRASHEIM & CO. Edge. 393 and 5302, 5026 Evanston-av., ½ blk. Argyle "L" sta.

FOR SALE—A 3 STORY STONE FRONT FLAT building on N. Clark-st., near Wrightwood; rents $1,620; mtg. $11,500. Can be arranged to suit. OLIVER L. WATSON, Exclusive Agents,
167 W. Washington-st.

FOR SALE— BARGAIN.
Excellent 50 ft. corner ripe for apartments; must position sell at once; price $160 per ft. Address F 317, Tribune.

FOR SALE—NEW 7 R. STUCCO BUNGALOWS, Chase and Central-sts., Rogers Park, $4,000 and up. S. ROGERS TOURY, Owner, 116 N. La Salle-st.

FOR SALE—WE HELP YOU GET YOUR HOME; small payment on one of our lots starts the plan. WM. E. HARMON & CO., 202 So. Dearborn-st.

FOR SALE—NORTH EDGEWATER 2 APARTment building; 5 and 6 rooms; steam heat; only $7,500. BARTON & CO., 1154 Granville-av.

REAL ESTATE—NORTHWEST SIDE.

FOR SALE—AVONDALE LOTS, 50X125 FT., ON Hamlin, Ridgeway, Lawndale, Monticello, and Central Park-avs., just north of Belmont-av., from 1 to 2 blocks from Milwa

REAL ESTATE—FARM LANDS.

Florida.

...TATE—FARM LANDS.

...N GROVES.

...sale five acre pecan groves ...o, Jefferson county, Flori... ...nthly payments; no taxes ...: titles to land guaranteed ...itle and Trust Company; ...ed a year ago; roots now ...et five miles county seat Taylor county, Wis.; ...000; liberal terms, no trades. 3816 Indiana... Telephone Aldine 1753.

...SALE—A SECTION OF CUTOVER LAND ...Taylor Co., as fine soil as there is in the ...rice: $7.50 per acre; terms. E. M. PADGETT, ...41 Ellis-av.

REAL ESTATE—FRUIT LANDS.

...FOR SALE — PLANTED PECAN ORCHARDS, ...near city of New Orleans, the metropolis of the ...south; splendid winter home proposition. For terms ...particulars write or call JEFFERSON LAND ...COMPANY, Owners, 1515 Marquette Bldg. J. E. ...GARTENBOWER, Vice President.

...FOR SALE — 5 ACRES IRRIGATED YOUNG ...orchard, planted in Jonathan apples; Grand ...River Valley, Colorado; would consider in exchange ...Joliet trade of good make. Address O X 18, ...Tribune.

...FOR SALE — WE SELL FARMS IN OCEANA, ...best county in U. S.; fruit, alfalfa, grain, dairy... ...Write for list. J. D. S. HANSON & SON, ...Mart, Mich.

...FOR SALE—LET ME DELIVER YOU, 5 YEARS ...from now, a first class 10 ac. orchard in bearing; ...$1,200 net. H. W. MARSH. Manistee, Mich.

...FOR SALE—IRRIGATED ORCHARDS; BIG IN... ...producers; easy terms. See fine display in ...C. B. & Q. window. 141 S. Clark.

...FOR SALE— ...Irrigated fruit land in the Spokane Valley. ...JAMES A. McLANE & CO., Title & Trust Bldg.

REAL ESTATE—COUNTRY.

...FOR SALE—LOTS, 50X225 FT., ON FOX LAKE, ...Ill., $5 cash, $2 per month; no interest. ...J. L. SHAW & CO., Title and Trust Bldg.

REAL ESTATE WANTED.

...WANTED—25 TO 50 FT. OF VACANT IN FIRST ...class location in Austin as part payment for ...party now strictly modern 5 and 6 rooms 2 flat ...worth $6,000, in high class residence district ...in River Forest; mortgage $2,500, 5%, 5 years. ...Address F E 472, Tribune.

...WANTED—I HAVE $6,500 CASH THAT I WANT ...to exchange for a house of 7 or 8 rooms that ...is in good neighborhood between Wilmerton-av. and ...Kenmore. Address K 236, Tribune.

...WANTED — BUILDERS WANT CLEAR VA... ...cant lots ripe for improvement. We build at cost; ...furnish all money and sell, netting owner about 60 ...per cent profit. Address F E 402, Tribune.

...WANTED—FOR CASH—CHOICE VACANT, ES... ...pecially corners on North and Northwest Side; ...for particulars state price, size, and location of ...address F F 156, Tribune.

...WANTED—I HAVE $4,500 CASH AND WANT ...equity in a 2 or 3 flat building on N. S.; must be ...bargain. Address F E 211, Tribune.

...WANTED—HAVE CASH TO INVEST IN 3 FLAT, ...$7,500 to $12,000, South Side; must show good ...rent and be bargain. Address F E 94, Tribune.

...WANTED—I TO 9 ROOM HOUSE; MODERN; ...Lawley to Vincennes; south of 42d-st. Address ...F 182, Tribune.

...WANTED—WILL PAY CASH FOR GOOD ...transfer corner, vacant or improved. Address ...J C G, Tribune.

...WANTED—WELL LOCATED VACANT, ON ...2d mortgage plan. Address J 424, Tribune.

By Brokers.

...WANTED—REAL ESTATE FOR CASH BUYERS. ...We cannot fill wants of our waiting clients. ...List your transfer corners, business property, and ...apartment buildings with us. ...H. W. MARSH, 1402 Harris Trust Bldg. ...Ill W. Monroe-st. Phone Rand. 1184.

...WANTED—BUY AND SELL REAL ESTATE. ...Loan on improved properties at lowest rates. Es... ...carefully managed in every detail. ...WINSTON & CO., ...1414 First Nat'l Bank Bldg.

...WANTED— ...Well secured fee paying not less than 5% on ...$5,000 to $75,000. ...W. D. KERFOOT & CO., ...58 W. Washington-st.

...WANTED—WEST SIDE PROPERTY, EAST OF ...Halsted, south of Fulton, north of 12th-st., from ...$50,000 to $150,000. Part trade of West Side prop... ...erty valued at $35,000; will pay cash for balance. ...THE KERFOOT CO., 58 W. Washington-st.

...WANTED—WE CAN SELL OR LEASE YOUR ...vacant transfer cor. or business cor. for 99 ...years. See us for quick action. ...MARK LEVY & BRO. [A.], 810-11 Marquette Bldg.

...WANTED — WILL BUY OR LEASE YOUR ...transfer corner for long term. ...H. NEWMAN, 1402 Harris Trust Bldg. ...Ill W. Monroe-st. Phone Rand. 1184.

...WANTED—ALL KINDS OF VACANT AND IM... ...proved Chicago property. We have many in... ...quiries. ...JOHN P. FOERSTER & CO., 18 S. La Salle-st.

...WANTED—TO BUY—ONE OR TWO ACRES ON ...C. B. & Q. R. R. between Riverside and Downers' ...Grove; state price. Jno. C. Johnson, 322 4th-st., ...Geneva, Ill.

...WE CAN GIVE YOU WHAT YOU ...want for what you don't want; either cash or ...trade; submit your property; prompt action. ...E. B. WOOLF & CO., Rector Bldg.

...WANTED—CLEAR VACANT, CITY OR SUB... ...TO IMPROVED OR UNIMPROVED. We fur... ...nish the stock and take general contract to build ...flats, cottages. Address E O 252, Tribune.

...WANTED—REAL ESTATE ON N. W. SIDE; ...we have demand for real estate investments; ...buyers waiting. JACHOWICZ & CO., 1034 ...Milwaukee-av. Phone Monroe 956.

...WANTED—FOR CASH, CLIENT, BARGAIN IN ...fine ppty. up to $30,000. MOORE & SCHMIT, ...61 Grand-blvd.

...WANTED — STONE HEATED FLATS OR ...stove heated flats with cash buyers. ...RODEK & CO., 77 W. Washington-st. Rand. 1835.

...WANTED—WILL BUY A BARGAIN IN VA... ...cant or improved property. ...MURRAY WOLBACH, 105 S. Dearborn-st.

...WANTED—REAL ESTATE MANAGMENT IN ...all its branches. ...THE PIPER & COMPANY, ...120 Franklin-st. Phone Franklin 826.

...WANTED—STOVE HEAT INCOME PROPERTY ...North Side, for cash. ...W. F. HANLON, 1107 Schiller Bldg.

...WANTED—$2,000 NEW BK. STORE AND FLAT, ...Wilson-av. car. Address K 419, Tribune.

...WANTED—$2,000 TO $3,000 CASH FOR 4 OR 5 ...room bungalow, Austin district; must be bargain. ...

ACCUSED PACKERS MAKE LAST PLEA

Attorney John Barton Payne Urges "Beef Trust" Jury to Apply Common Sense.

USES "RULE OF REASON."

Pierce Butler Will Deliver Final Charge for Government; Trial Will Close Today.

Something tantamount to the idea of the "unwritten law" was embodied in the final plea of the ten indicted packers to the jury, given yesterday afternoon by former Judge John Barton Payne, counsel for Edward Tilden, president of the National Packing company. Mr. Payne urged vehemently that the jurors "apply common sense," and ascertain whether the restraint of trade charged amounted to a public wrong. He applied the "rule of reason" to the Sherman act. He also utilized the fact that the British war office has shut out American meats pending the settlement of the "beef trust" suit and asked whether the jurors wished to continue this state of affairs.

It was the packers' last chance at the jury. This morning Pierce Butler of St. Paul will give the final argument for the government, and from the work Mr. Butler already has done in the trial the packers have reason to expect a sizzling arraignment. Attorney Borders of Morris & Co. counsel occupied a good part of the morning in warning the "twelve men from Illinois" against the "attorney brought in from St. Paul to assist the government."

Case Before Jury Tonight?

Mr. Butler may speak until the middle of the afternoon, but it is expected he will finish in time to allow the court to instruct the jury and get the deliberations on the verdict under way by night. When the jury will return is another matter. In the Standard Oil case a verdict was returned the evening of retirement after a single ballot. In that case Mr. Wilkerson, then assistant district attorney, was opposed to John S. Miller, then as now, chief counsel for the defendant.

"There must be at the foundation of every criminal charge growing out of the Sherman act," said Attorney Payne, "an affirmative, substantial restraint of trade amounting to a public wrong. There is a most potent fact in the case, that you must apply the rule of reason and your common sense to the interpretation of what is restraint of trade; if this is not so the act is void because of its uncertainty.

Wants Economics Considered.

"Whenever you are enforcing a purely economic law it is necessary to find by the application of common sense not only that the law has been violated beyond all question, but that the facts alleged bring themselves within the purview of the statute.

"Cabinets await your verdict to determine whether the meats of the United States shall be excluded from foreign countries. Shall it be done without a cause? Shall this great business be stricken down? Shall this great business be stricken down? Europe that there is a dishonest cattle market at the Chicago yards, that a man cannot safely send his cattle there, because there is a combination to beat him in price; and that the Union stockyards of Chicago is no longer a fit place to do business because of this combination? Shall these houses, built up by years of patience, labor, and trial, be broken down?"

UNION MEN CROWD COURTROOM.

Electricians Flock to Hear Arguments on Application for Injunction Against Local.

More than 500 electricians crowded into the courtroom of Judge Petit yesterday to hear a motion to restrain the members of local 134 of the Internation Brotherhood of Electrical Workers from interfering with members of local 376 of the same trade. The two unions belong to different factions of the organization.

The bill for injunction was filed by H. Goldsmith & Co., electrical contractors, who charge that local 134 is attempting to force them to employ its members. This company employs electricians from local 376.

Alexander Goldsmith, a member of the firm, testified that members of Local 134 had taken jobs away from his company.

The court took a motion to dismiss the case under advisement until 10 a. m. today.

ASKS GALLOWS FOR BACKER

Prosecutor Tells Jury Murder of Wife Was Premeditated.

INSANITY DEFENSE OFFERED

Love Letter from Defendant to Wife Threatens a Rival.

Assistant State's Attorney William Feindt yesterday afternoon urged the jury that is trying Frank R. Backer in Judge Kersten's court to send the defendant to the gallows. Backer is accused of murdering his wife.

The undisputed testimony in the case is that on Nov. 22 Backer and his wife quarreled at their residence at 165 West Ontario street. In the midst of the argument Backer took his wife in his arms and sat down in a chair. She yielded to the embrace, apparently in the belief that he was trying to coax her into a reconciliation. Backer then got out a pistol and shot his wife dead.

Says Crime Merits the Noose.

"This," said Mr. Feindt, after reviewing the facts, "is cold blooded, deliberate, premeditated murder. It merits the noose if any murder ever did. It is your duty to give a verdict that will make this man expiate his crime on the gallows."

Backer was one of the last witnesses called yesterday. He claimed his wife's infidelity overbalanced his reason. On the other hand, the state has attempted to prove that Backer forced his wife to lead an immoral life, that he pocketed her earnings, and that he killed her because she had threatened to leave him.

Read Love Letter to Wife.

While he was on the stand a letter written by Backer to his wife was introduced. Backer broke into tears as it was read to the jury. It follows:

Nov. 2, 1911.—Dear Sweetheart: I love you and cannot live without you. I am out of my head. That rattlesnake sent me some of your letters, and they were better than those you wrote to me. You wrote me a letter and said you were going to Germany. Is Charlie going with you? I am going to get him some time. Did you ever in your heart have any love for me to forget me so soon? My God, I wonder how I can live with all this pain. Come back to me, sweetheart. Your heartbroken FRANK.

The case probably will go to the jury early this afternoon. Assistant State's Attorney Smith will make the concluding argument for the state.

CUMMINGS' OVERTIME WORK FAILS TO STIR MEMORIES.

Witnesses Testify Civil Service Examiner Never Was Conspicuous by Reason of Long Hours at Tasks.

Two witnesses testified yesterday that in their experience Edward M. Cummings was not conspicuous because of the late hours he worked in the offices of the county civil service commission.

The suspended chief examiner of the commission is on trial before Municipal Judge Fry for obtaining money from the county under false pretenses by means of overtime pay vouchers.

Dr. Oscar B. Funkhouser and Dr. E. R. Hayhurst, examiners in the tests for internes at the county hospital, told the jury the marking of the papers carried them into the early hours of the morning. They did not recall seeing Cummings on any of these occasions.

Peter Bartzen, president of the county board, testified he had protested to Cummings against his charges for overtime. Frederic W. Greer, a member of the civil service commission, said Cummings was active in connection with only a few examinations during March and April of last years, the period during which his bills for extra work were sent in.

WORKMEN FALL IN POSTOFFICE.

Edward Larson Incurs Fracture of the Skull and Companion Is Cut and Bruised.

Two workmen were injured, one perhaps fatally, when they fell one story in the Federal building yesterday afternoon while making repairs. Edward Larson, 1625 North Fairfield avenue, incurred a fracture of the skull and internal injuries. Thomas Appegard, 1323 North Monticello avenue, was cut and bruised. They were taken to the county hospital.

COWAN CHICAGO

Rare Opportunities in

LEATHER GOODS

The following items are representative of reductions ranging from 20% to 80% on specially selected articles in the Leather Goods Section:

	Formerly	Now
Plain or tailored belts for men and women	$1.00-$4.75	50c, 75c, $1.00
Assorted colors and leathers in photograph frames for card, cabinet and imperial size pictures	50c- 9.00	25c- 3.00
Walrus hide shopping bags, leather lined, fitted with change purse	5.00	2.75
Morocco and pigskin moulded watch cases for desk or travel use, medium and large sizes	3.50- 5.00	1.00- 1.50
"Cross" English willow work baskets, leather top, satin lined, fitted complete	5.00-31.50	3.50-20.00
"Cross" carriage and shopping bag, morocco with silk moire lining, pockets for purse, mirror, puff, etc.	12.50	5.00
Florentine leather jewel box, hand decorated with etching in gold	18.50	8.00
Ladies' black morocco combination veil, handkerchief and glove case, lined with gray satin	24.50	15.00
Walrus hide toilet roll, with ebony and silver fittings, complete with eleven full size pieces	28.00	11.00
Gray silk covered easel for ladies' travel bag or case, fitted with nineteen toilet articles in Hall Marked Silver	97.00	60.00

You will also be interested in our complete line of steamer, hat, week-end, dress and wardrobe trunks at especially moderate prices. They are constructed of three-ply veneer with rounded corners covered with canvas, Keratol (Spanish leather) and vulcanized fibre.

Be sure and ask to see the special arrangements in "Week-End," "Berth-High," "Boodwar," "Rite-Hite," and "Easy-Pack" styles. The assortment embodies many novel arrangements for packing the apparel of men and women. Steamer, hat and dress styles.....$25.50 to $37.50

Wardrobe, steamer, week-end and full size styles....$25.00 to $85.00

Silver, Furniture, Bric-a-Brac, Rugs

Unusual bargains are being offered in every part of the store. Do not miss visiting especially the Rug and Silver Rooms.

There still remain a few pieces of the splendid Cowan Cabinet Made solid mahogany Colonial bedroom suite which is being sold below cost. The beds which formerly sold for $55.00 for the single and $65.00 for the double size are being sold for $25.00 for both sizes—the most remarkable fine furniture offer ever made in Chicago.

ALL SALE PIECES ARE MARKED WITH RED TAGS

W. K. COWAN & CO.

318 Michigan Boulevard, South

BETWEEN JACKSON BOULEVARD AND VAN BUREN STREET

CARSON PIRIE SCOTT & Co

$15.00 $67.50 $35.00 $77.50

THE DISPLAY OF

Styles for Spring

IN OUR MISSES AND GIRLS' SECTION

A most pleasing showing presents the authentic styles for the spring season.

Many Splendid Special Values for Misses Are Quoted

SUITS—Shown in desirable shades of serges, whipcords and mixtures. Smart effects in short cutaway coats, ¾ length sleeves, new ideas in trimmings of silks, braids or laces. Price range from $27.50, $37.60, $42.50, $50.00 to $67.50

MISSES' SUITS of fancy mixtures, navy and black serges. The mixture coat is a fancy three-button cutaway model. The serge coat has notch collar of self material. Sizes 14, 16 and 18 years, at $18.75

MISSES' DRESSES of satins, changeable taffetas and crepe de chine. Some of these models are tailored, buttoned down the front, others shown with cream lace waist and panel effect, priced at, each, $35.00

MISSES' STREET AND DRESSY COATS—Many new models are shown in etamines, silks and serges. The models have loose fitting lines. Some are trimmed; others with the large collar effect—prices $25.00, $27.50, $30.00 and $35.00

A Complete Showing of Attractive Garments in Our Girls' Section

Girls' spring coats in new colorings and materials. Full box coats with large collar effects, others are Norfolk models, attractively tailored, at $6.75, $8.75, $12.75, $13.75 and more.

Girls' dainty new lingerie dresses. Shown in fine lawns and embroideries. Charming models at a price range of $8.75, $10.75, $12.75, $15.00 and $18.75

Challis, foulard and serge dresses—variety models at $8.75, $12.75 and $13.75

FOURTH FLOOR, SOUTH ROOM.

J. N. Matthews & Co.

Outfitters to Women

21 E. Madison Street

Between State and Wabash

Spring Suits, Coats, Dresses, Waists

In most things in life there is such a commingling of negative with positive forces, so much of bad combined with good, that a low average of character results.

With the recollection of this very general condition of things in mind, it causes the creations of the Matthews Specialty Shop to stand out in bold relief with such positive force as to compel the invariable comment that everything is in "good taste."

It is different and yet it should be so. It ought to be our business, and it is, to separate the desirable from the undesirable and to present to you nothing but that of which you can approve and some creations you can grow ecstatic over.

Sensible Prices Always

Mandel Brothers

Men's furnishers

Pure silk knitted ties

—hand loom—at $1

Different from other sales because there never were such bargains

$2, 2.50 and $3 ties

at $1

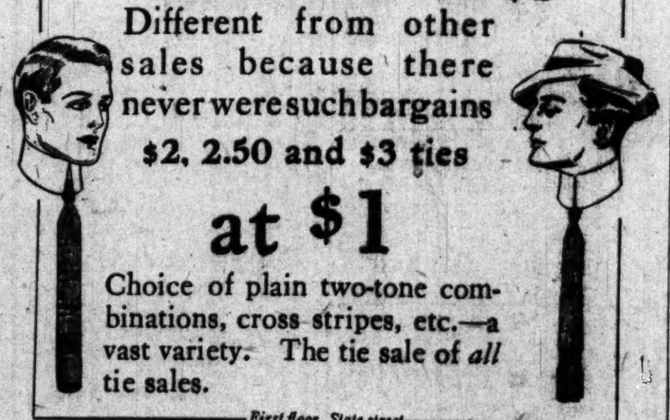

Choice of plain two-tone combinations, cross stripes, etc.—a vast variety. The tie sale of *all* tie sales.

First floor, State street

AMUSEMENTS

La Salle: TONIGHT AND TWICE SAT.

LOUISIANA LOU

CHICAGO'S PET MUSICAL COMEDY

with the SPLENDID TOURING COMPANY

SUNDAY NIGHT—RETURN OF REGULAR LA SALLE CAST!

All tickets for this theater for sale in box office.

PRINCESS | NIGHTLY, INCLUDING SUNDAY

Shubert-Brady Production of

Bunty Pulls the Strings

Evenings and Saturday Matinees, 50c to $1.50. Tuesday and Egg. Thursday Mats., 50c to $1.00.

AMUSEMENTS

POWERS' Evgs. inc. Sun. and Sat. Mat., 50c to $1.50

IT'S A HIT

Thos. W. Ross in The Only Son

BY WINCHELL SMITH,

Author of "THE FORTUNE HUNTER."

AMY LESLIE says: "A WINNER."

Ziegfeld Theater | 624 Michigan Avenue

Starting Monday, March 18—The International Player ROBERT WHITTIER, in the Great Berlin-Vienna Success, "THE ELK."

Asst. Mary Thompson Hospital.

COLUMBIA | Twice Daily

BURLESQUE IN THE LOOP

THE VANITY FAIR

AMUSEMENTS

AMERICAN MUSIC HALL Harrison 3707

Smoking—3 Mats., Tues., Thurs., & Sat.

Positively Last Week of

THE ROSE OF PANAMA

All Mats.—Whole Main Floor, 50c Evenings—600 Main Floor Seats, $1

BEGINNING SUNDAY NIGHT

THE CHOCOLATE SOLDIER

Original Chicago and New York Cast, including: Alice Yorke, Mildred Rogers, Juanita Fletcher, George Tallman, Francis J. Boyle, George O'Donnell, Charles Purcell and Others.

ORCHESTRA OF 40 SOLOISTS.

Every Seat on Lower Floor $1

MATS. TUES., THURS. and SAT., 50c

SEATS NOW ON SALE.

Mail Order Sale Now in Progress. House one-half sold now.

AUDITORIUM THEATER, MONDAY NIGHT, APRIL 15

Nikisch AND THE LONDON SYMPHONY ORCHESTRA

Patronage of H. M. King George V. and H. R. H. Duke and Duchess of Connaught and many prominent Americans. Prices, Main Floor, $3.50; Balcony, $3, $2.50, $2; First Gal., $1.50; Second Gal., $1; Boxes, $40. Address Carl D. Kinsey, Mgr. Chicago Concert. Office in Lyon & Healy's.

MAJESTIC | THE VERY BEST VAUDEVILLE

Return of the Favorites

Nora Bayes & Jack Norworth

HELEN GRANTLEY & CO. in "PEGGY"

PAT ROONEY & MARION BENT—The Dancers

Du Calion | Henry & Francis

Chas F. Semon | Abbot & White

Kennedy & Melrose | New Motion Pictures

Prices 15c, 25c, 50c, 75c Tel. 6480 Central

COLONIAL | Wed. and Sat. Matinees 50c to $1.50

Klaw & Erlanger Present the Musical Comedy de Luxe

The Pink Lady

EVENINGS AT 8—MATINEES AT 2.

CHICAGO OPERA HOUSE | Mat. Tomorrow

THE TRAIL OF THE LONESOME PINE

With CHARLOTTE WALKER

MOST POPULAR PLAY IN TOWN

CORT—50c to $1.50 Mat. Sat.

LAST TWO WEEKS | MARGARET ILLINGTON In KINDLING

Crown | All Joy and Sunshine | "Around the Clock"

Mats. Tues., Thurs. and Sat. 15c, 25c, 35c

Next Week—David Belasco's "The Easiest Way"

AMUSEMENTS

Orchestra Hall TODAY at 2:15 Tomorrow EVENING at 8:15

Thomas Orchestra

FREDERICK STOCK, Conductor

HUGO KORTSCHAK Violin Soloist

ORCHESTRA HALL THIS SUN. AFT. AT 3 SHARP

WESSELS & VOEGELI Present the

N.Y. PHILHARMONIC SOCIETY

JOSEF STRANSKY, Conductor, and

JAN KUBELIK

ILLINOIS | LAST WEEK

LAST 3 TIMES—SAT. MAT. SOLD OUT

MAUDE ADAMS

IN EDMOND ROSTAND'S MASTERPIECE - - - Chantecler

NEXT MON. SEATS Now Selling. MATS. WED., SAT. | CHARLES FROHMAN Presents NAZIMOVA In the Brilliant Comedy THE MARIONETTES

McVicker's NEXT MAT. TOMORROW

Last Two Weeks "ALIAS JIMMY

H. B. WARNER VALENTINE"

THE TALE OF AN UNDER-DOG OF THE UNDERWORLD

LA COMEDIE PARISIENNE

"BLANCHETTE"

BY BRIEUX

Mat. 2:15 Monday, March 25th Eve. 8:15

LAST PERFORMANCE OF SEASON.

MUSIC HALL, Fine Arts Building

AUDITORIUM EASTER SUNDAY, APRIL 7

CHORAL EVENT OF SEASON

HANDEL'S "SAMSON"

50 Members Thomas Orchestra | Chicago Singverein and Milwaukee A Capella Chorus. | 4 Soloists 500 Voices

Director, William Boeppler.

At 8 p. m. Sharp. Prices 50c to $2.

Seats on sale March 28 Auditorium Box Office.

All tickets for this theater for sale in box office

LYRIC | CHICAGO THEATER SOCIETY SEASON

THE DRAMA PLAYERS

Donald Robertson, Director.

Tonight—"THE LEARNED LADIES"

Sat. Mat. and Night—"GOLD"

Next Mon.—"THE LEARNED LADIES"

Good Balcony Seats, 50c; Entire Gallery, 25c

IMPERIAL The Rosary | — NEXT — ROSE MELVILLE SIS HOPKINS

AMUSEMENTS

F. WIGHT NEUMANN ORCHESTRA Auditorium

Sunday Afternoon, March 31

SEAT SALE OPENS THIS MORNING

Schumann-Heink

Prices 75c, $1, $1.50, $2. Boxes $15.

THIS SUNDAY | Kneisel-Willeke QUARTET

Mail Order Sale Now in Progress. House one-half sold

Auditorium Theater, Monday Night, April 15

Nikisch

Patronage of H. M. King George V. and H. R. H. Duke and Duchess of Connaught and many prominent Americans. Prices, Main Floor, $3.50; Balcony, $3, $2.50, $2; First Gal., $1.50; Second Gal., $1; Boxes, $40. Address Carl D. Kinsey, Mgr. Chicago Concert. Phone Har.

All tickets for this theater for sale in box office

GARRICK | Winthrop Ames Presents Wordless Play with Music "SUMURUN"

NEXT SUNDAY—SEATS NOW LEW FIELDS' BEST SHOW

THE NEVER HOMES

With GEORGE W. MONROE

JESS DANDY, AL LEECH, LILIAN WILL ARCHIE, BESSIE CLIFFORD FINLAY and 102 Others.

200 Good Seats, $1.50. Wednesday Mat. $1.

STUDEBAKER MATINEE TOMORROW

RALPH HERZ In the Musical

"DR. DE LUXE"

"No, a dog wasn't hurt. —only a child."

OLYMPIC | 119th TIME TONIGHT

LAST 2 WEEKS Shoppers' Mat. Sat.

DAVID BELASCO'S Great Telephone Play

The WOMAN

GEO. M. COHAN'S GRAND

COHAN & HARRIS' SENSATIONAL

Augustin MacHugh's

"OFFICER 666"

MATINEE TOMORROW. Prices

Blackstone WED. MAT. Best Seats

Evenings, inc. Sunday; Sat. Mats.,

Elsie Ferguson in

The First Lady in the Land